2 CENTS PAY NO MORE!

Chicago Daily Tribune

THE WORLD'S GREATEST NEWSPAPER

FINAL

VOLUME XCIX.—NO. 276 C [REG. U. S. PAT. OFFICE. COPYRIGHT 1940 BY THE CHICAGO TRIBUNE.] SATURDAY, NOVEMBER 16, 1940.—28 PAGES THIS PAPER CONSISTS OF TWO SECTIONS—SECTION ONE PRICE TWO CENTS IN CHICAGO AND SUBURBS ELSEWHERE THREE CENTS

BARS REBATES ON SALES TAX

Axis War Chiefs Confer; Expect New Thrust

TELLS OF PATHOS AS FRENCH FLEE LORRAINE HOMES

Writer Sees Tragic Flood of Refugees.

BY DAVID DARRAH.
[Chicago Tribune Press Service.]

LYONS, France, Nov. 15.—A strained situation between the Petain government and Germany existed today as hundreds more French speaking citizens of Lorraine continued to arrive here as the result of their expulsion by German authorities.

Broken line marks route of Lorrainers; diagonal lines indicate "free France."

This correspondent watched special trains roll into the Perrache station here, each bringing 500 to 600 persons who must find homes in the unoccupied area of France. Most of them had little baggage and none was allowed to cross the line of demarcation with more than 2,000 francs [about $40].

Pathetic episodes were seen as these Lorrainers, carrying all their remaining possessions, trudged out of the station to find shelter in this town, which is already crowded with refugees.

Quartered in Fairgrounds.

The new arrivals, like those already here, are being housed temporarily in buildings along the Rhone river north of the city where the annual Lyons fair usually takes place. The region is cold, damp, and foggy.

In the fairgrounds buildings the refugees sleep and are fed. Some sections of the buildings have been turned into school rooms for children.

Even refugees who have some money are unable to find living quarters any better than those to which the poor are being sent. Every hotel in Lyons is full.

The Red Cross and other relief organizations meet the Lorraine refugees at the stations and conduct them to the best possible quarters. Most of the refugees from around Metz and other towns said they were given only two to three hours' notice to leave and then were herded into trains with hardly enough time to collect property from homes they will never see again.

Savings of Many Exhausted.

Many said this was the second time they had to seek refuge in this part of unoccupied France. Many were refugees who had returned home after the armistice—only to be sent back to southern France. Many are in a desperate plight because their savings were exhausted by the demands of their first evacuation.

The Vichy government and local authorities are striving to house and feed the new migration—for it is a veritable migration so far as the numbers are concerned.

The population of Lorraine was around 800,000 to 900,000, and it is estimated that one third were French speaking, which means at least 250,000 are involved.

It also is understood that 200,000 Poles and Italians working in mines in the Lorraine district also have been expelled and are being replaced by Germans.

Some May Be Sent to Africa.

Plans are being made to absorb the Lorrainers into various parts of unoccupied France so as not to impose too heavy a burden on any one district. Some of the refugees may be sent to Algiers and other North African colonies.

Widespread indignation is expressed everywhere over the German action, which has drawn an official protest from the Vichy government. It is believed the expulsion of the Lorrainers will add new difficulties to all efforts at conciliation and collaboration by Vichy with Germany.

According to informed sources, Vice Premier Pierre Laval who had returned to Vichy to report on the Lorraine expulsion, is back in Paris for further negotiations.

NEWS SUMMARY of The Tribune

[And Historical Scrap Book.]
Saturday, November 16, 1940.

WAR SITUATION.

ROME—Big offensive expected as leaders of axis armies confer. Page 1.
LYONS—Tells pathos of French forced to leave Lorraine. Page 1.
ATHENS—Greek troops capture 700 Italians in continued advance. Page 4.
LONDON—German bombers bury more Londoners beneath ruins. Page 4.
CAIRO—Britain acts to make Crete the Gibraltar of the east. Page 4.
COVENTRY—Ruined city digs out after great German raid. Page 5.
LONDON—Girls set up canteens in bomb shelters. Page 6.

LOCAL.

Court blocks new sales tax refund rule; rebukes finance director. Page 1.
Aldermen agree with bus riders that service is poor and costly. Page 1.
Geneva youth, stricken in China, flown over Jap lines under fire. Page 1.
Protestants to launch four day religious "blitzkrieg" tomorrow. Page 12.
Deaths and obituaries. Page 12.

DOMESTIC.

Deer season shuts down two big auto factories. Page 1.
Strike closes plane plant working on military orders. Page 2.
New miracle machine to aid navy in designing warships. Page 8.
Chief Justice Norman L. Jones of Illinois Supreme court dies. Page 12.

WASHINGTON.

Appointment of Millis to NLRB starts exodus of radicals. Page 2.
Democrat group in senate may block adjournment plans. Page 3.
Friction develops between United States and Spain on two fronts. Page 6.
Federal road program omits superhighways for cities. Page 9.

SPORTS.

Northwestern faces Michigan; expect 80,000 fans. Page 17.
Notre Dame seeks revenge against Iowa. Page 17.
Badgers juggle starting lineup for Indiana. Page 17.
Illinois puts its faith in passes against Ohio State. Page 17.
Purdue to keep Minnesota warm in the cold, and vice versa. Page 17.
Fritzie Zivic wins on foul from Al Davis in second round. Page 17.
Bike race goes into last day; six tied for lead. Page 18.

EDITORIALS.

Britain Will Continue to Eat; Statehood for Hawaii; The Realities of War; Are the Bases a Bluff? Page 10.

FEATURES.

Radio programs. Page 12.
Movie review. Page 13.
News of society. Page 13.
Front Views and Profiles. Page 13.
Looking at Hollywood. Page 15.
Crossword puzzle. Page 20.

COMMERCE AND FINANCE.

"Cheap" money reduces income of University of Chicago. Page 21.
Curtiss-Wright gets 29 million dollar navy contract. Page 21.
Six more companies to pay increased dividends. Page 21.
SEC restricts use of customers securities by brokers. Page 21.
Illinois Bankers Life Assurance company inquiry reopened. Page 21.
Canada seeks way to reduce 1941 wheat crop. Page 21.
Slum clearance termed way out of postwar slump. Page 23.

Want Ad Index. *Page 23.*

THE WEATHER

SATURDAY, NOVEMBER 16, 1940.

Sunrise, 6:41; sunset, 4:28. Moon rises at 6 p. m. Jupiter and Saturn are the night luminaries. Venus and Mars are the morning stars.

CHICAGO AND VICINITY: Fair and warmer Saturday and Sunday; gentle south and southwest winds Saturday.

ILLINOIS: Fair with slowly rising temperature Saturday; Sunday fair and warmer.

TEMPERATURES IN CHICAGO.

For 24 hours ended 2 a. m. Nov. 16:

3 a.m.	25	9 a.m.	23	3 p.m.	31
4 a.m.	24	10 a.m.	23	4 p.m.	31
5 a.m.	23	11 a.m.	26	5 p.m.	29
6 a.m.	22	Noon	29	6 p.m.	28
7 a.m.	22	1 p.m.	31	7 p.m.	‡30
8 a.m.	22	2 p.m.	‡32	8 p.m.	27

9 p.m.	27		
10 p.m.	26		
11 p.m.	25		
Midn't.	24		
1 a.m.	22		
2 a.m.	†20		

*Highest. †Lowest. ‡Unofficial, 7p.m.-2 a.m.

For 24 hours ended 6:30 p. m., Nov. 15:

Mean temperature, 26 degrees, normal, 40 degrees; November deficiency, 44 degrees; deficiency since Jan. 1, 316 degrees.

Precipitation, .17 of an inch; November deficiency, .20 of an inch; total since Jan. 1, 24.06 inches; deficiency since Jan. 1, 5.70 inches.

Highest wind velocity, 18 miles an hour from the northwest at 4:28 p. m.

[Detailed weather report on page 23.]

Total average net paid circulation
OCTOBER, 1940
DAILY in excess of 1,000,000
THE CHICAGO TRIBUNE

LAND AND AIR ATTACK AGAINST GIBRALTAR SEEN

Nazi Help for Italy in Greece Hinted.

BY E. R. NODERER.
[Chicago Tribune Press Service.]

BERLIN, Nov. 15.—Staff talks between Field Marshal Wilhelm Keitel of Germany and Marshal Pietro Badoglio, Italian chief of staff, at Innsbruck, and reports of a conference between Foreign Minister Ramon Serrano Suner of Spain and German leaders in France today gave rise to a belief in Berlin that the military activities of the axis powers will liven up soon.

Wilhelm Keitel [above] and Pietro Badoglio.

The conversations between Keitel and Badoglio were shrouded in secrecy. It was stressed that both were accompanied by large staffs. Measures to speed up the Italian campaign in Greece as well as plans for a possible offensive by the axis powers in Egypt were believed to have been among the topics under discussion.

Taranto Raid Discussed.

It was also believed that measures to prevent a repetition of British air attacks on the Italian fleet, such as the air raid on the Italian base of Taranto, were discussed. In the words of Adolf Hitler, Germany is convinced she has the world's most efficient antiaircraft guns.

Another key point probably taken up in the Innsbruck talks was Gibraltar, which is expected to play a prominent part in future discussions with Serrano Suner. He will come to Berlin soon, it was announced.

German military officers openly have been discussing the possibilities of taking Gibraltar from the land side. The German gunnery expert, Gen. Paul Hasse of the artillery, pointed out that heavy shells equipped with time fuses may prove the undoing of Gibraltar batteries even if they are protected by rocks. The heaviest shells with delayed fuses fired against the Maginot line pene-

[Continued on page 4, column 2.]

GERMAN BOMB HITS TOO, TOO CLOSE TO TWO TRIBUNE MEN

BY LARRY RUE.
[Chicago Tribune Press Service.]

LONDON, Nov. 16, Saturday.—Early this morning while London was undergoing an intensive bombardment, a bomb struck a corner of the hotel where Capt. M. M. Corpening of THE TRIBUNE staff and I were at the time. The building rocked and a number of the rooms were wrecked, but no one was hurt. There was comparatively little damage. The elevators continue running, as does the water, and the telephone and electric lights still are operating. Occupants of a shelter just across the street also escaped unharmed.

As the roar of the explosion subsided, clouds of cordite smoke drifted thru the halls of the hotel. The hardier guests who had earlier retired to their rooms rushed to shelter in the basements. There was no panic.

For more than two hours the night had resounded with the roar of guns, the whine of airplane motors, and the rumble of bombs. Then I heard a shriller whistle than usual and remarked to a friend, "That one is coming very close." Almost immediately came a crash as the bomb hit the edge of the building, followed by a tremor as tho an intensive earthquake were taking place. Chunks of masonry and splinters of shattered glass were hurled in all directions.

[Details of the attack on London and British attacks on Germany will be found on page 4 and a dramatic story of the bombing of Coventry on page 5.]

FATHER TIME—"WHAT WOULD YOU GIVE FOR A LOOK INTO EUROPE'S FUTURE?"

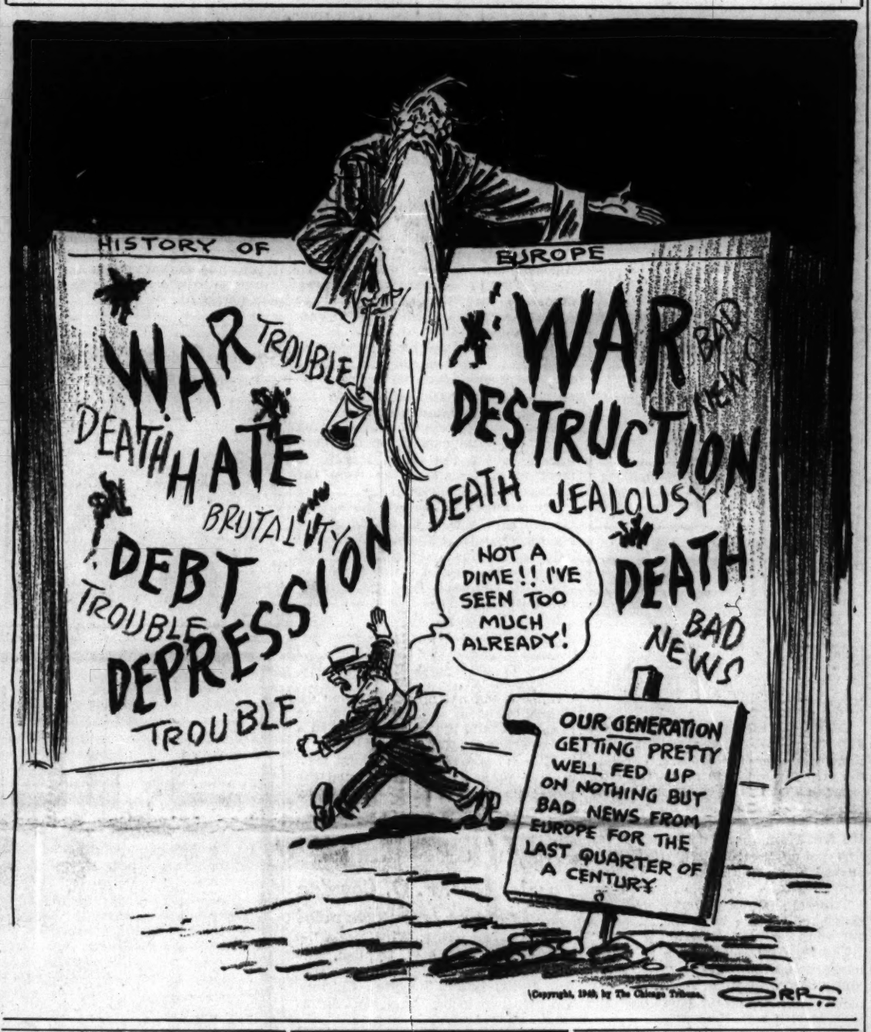

Youth Stricken in China Flown Out Under Fire

Charles P. Rockwood Jr., 814 South street, Geneva, is aboard a Pacific liner, homeward bound from China, where he was stricken last June with infantile paralysis.

But before reaching the sea coast, young Rockwood—he is 23 years old—was carried hundreds of miles by litter, river launch, and airplane, the latter flying high to escape Japanese shells. This was learned yesterday by his father, a consulting psychologist at 160 North La Salle street, Chicago.

Goes to China as Teacher.

The son graduated from Yale university in June, 1939, and was commissioned to teach English under the auspices of Yale-in-China. He was stationed at Yuan Ling, Hunan province, when stricken with paralysis.

Associates and Chinese friends reached Changsha with young Rockwood after a three day trip by litter and river launch. There he was placed in a Yale-in-China hospital and was treated by an American, Dr. Philip Greene.

From there on the journey could be made only by air and the route lay over the Japanese lines.

Plane Escapes Gunfire.

The pilot flew high over the lines and tho artillery boomed from below, no shells struck the ship. It landed safely at Hongkong. On Nov. 1 Rockwood was put aboard the Canadian Pacific liner, Empress of Asia, which will land at Vancouver on Monday.

He will reach Chicago late next week and enter a hospital, his father said yesterday. Unlike Frederick Snite Jr., who also was stricken in China, Rockwood's lungs are not affected and an iron lung is not necessary for him.

London Bars Lefthanded Girls as Phone Operators

[Chicago Tribune Press Service.]

LONDON, Nov. 15.—Postal authorities tonight announced they cannot use left handed girls, who volunteer as telephone operators. The officials explained, "the switchboards are built for right handed operators. The space for filing slips regarding long distance calls and the pneumatic tubes into which they are dropped are on the right side of the operator. Left handed girls would hold up the whole system."

TELLS OF EXTORTION BY LABOR UNION AIDS ON STRIKE THREATS

New York, Nov. 15 [Special].—A union delegate, Jack Brayman, told from the witness stand today a story of extortion by union officials in which he said there were so many shakedowns that he could not recall the number in which he shared. He told his story at the trial in Kings county court of Joseph Feld, former attorney for the union, local 138 of the Teamsters, Chauffeurs and Helpers union. Brayman is one of seven men on trial with Feld. He testified of one instance where $7,000 was involved and another where $6,000 was paid.

The principal witness, Philip Wachtel, also a co-defendant, secretary treasurer of the union, an American Federation of Labor affiliate, testified for the state that the union officers and Feld had "made a practice" of extorting money from employers during contract negotiations.

Samuel Chapin, a lawyer, testified that Feld, threatening a strike, had demanded $25,000 during contract negotiations with Ludwig Bauman, furniture dealers, in the presence of Nat Hoffman, president of the local. Hoffman pleaded guilty to attempted extortion on Tuesday.

Feld is on trial before Judge John J. Fitzgerald and a blue ribbon jury for allegedly extorting $7,500 from J. Michaels, Inc., Brooklyn furniture company, to bring about a satisfactory contract and end a strike of drivers last year. John J. Rooney, assistant district attorney, said investigation indicates that the defendants shook down employers for a total of about $200,000.

SAYS HE'S 300, BUT OFFICIALS PUT AGE AT 152

ISTANBUL, Turkey, Nov. 15.—Oman Islamogul of the village of Ouzounkoun has been deflated a bit. The Journal D'Orient reports that Islamogul had been boasting so much that he was 300 years old that authorities of Ivmir took him seriously enough to investigate his claim. The communal magistrate of Adapazari, as a result, now reports he has established that Islamogul is a mere 152 years old. Islamogul was born in the Caucasus near Mount Alman, and is said to be in good health and able to move about.

2 Auto Plants Shut Down—by Deer Season

Flint, Mich., Nov. 15 [Special].—The call of the wild lured so many deer hunters away from their work in the automobile industry today that two big Flint plants were closed and 1,500 men sent home.

About 500 auto workers in key positions at Chevrolet and Fisher Body factories laid off work to stalk the antlered game on the opening day of the deer season. No preparations having been made for the sudden exodus, assembly lines were forced to suspend operations until Monday, when the nimrods are expected to return.

Employers Merely Shrug.

It was estimated that 200 employés of Fisher Body plant No. 2 and 100 from the Chevrolet Assembly plant were out after venison. Managements of the factories, taking the defection with philosophical calm, shut down for the week-end and sent home 900 men at the Fisher plant and 600 at Chevrolet.

The absence of 200 hopeful huntsmen among the 4,500 men employed at Fisher No. 1 plant necessitated a redistribution of man power but did not halt operations. However, those playing hookey from there will miss two days' work for the factory is scheduled to work on Saturday to make up time lost when Tuesday's storm shut off power.

"Apparently too many men got the idea of going hunting at the same time," grinned Jack Livingston, a member of the General Motors division of the C. I. O. United Automobile Workers of America.

Company Official Agrees.

Charles E. Wetherald, Chevrolet's vice president in charge of manufacturing, concurred with Livingston in the explanation that it was the elusive stag and not a labor dispute that kept the men from work.

More than 170,000 state licenses had been issued for hunting deer in Michigan for 15 days beginning with sunrise this morning. All week long, cars filled with guns and buck-fevered men have been speeding toward the Upper Peninsula.

The jam was so great at the Mackinaw City-St. Ignace Ferry, which suspended service for 24 hours as a result of the storm, that some hunters had to wait 30 hours to get across the four miles of open water to the Upper Peninsula.

Council Joins Attack on Bus Service Flaws

BY LAURENCE BURD.

Members of the city council were united yesterday in criticism of the Chicago Motor Coach company for jamming its buses to the point of discomfort.

Moreover, at a meeting of the local transportation committee the aldermen contended that the bus company's 10 cent fares have rolled up excessive profits. They pledged themselves to prevent the company from selling its properties to the new transit company at an inflated value by agreeing to clamp a maximum limit on the sale price. The bus company has offered to sell out for 10 million dollars to the new company under the proposed unification.

Demands Fare Reduction

Ald. Paul Douglas [5th] asserted yesterday that the bus company's fares should be reduced in justice to the city's bus riders.

"The company is earning a profit of more than $800,000 a year, which amounts to between 20 and 25 per cent on its actual physical valuation," Ald. Douglas said. "It is a public scandal and disgrace that the Illinois Commerce commission has let the company get away with this.

"The bus properties are not worth half of 10 million dollars. I am convinced after studying its books that the properties are worth 3¼ millions. I won't vote for any unification ordinance that calls for an excessive price.

Ald. Harry L. Sain [27th] said the buses are much too crowded for comfort and safety.

Compares Cost to Riders

"Why should the bus company collect a dime when the surface lines only get 7 cents for either bus or street car rides?" Sain asked.

The motor coaches do not run from 1 a. m. to 6 a. m. This failure to provide all night service was assailed by Ald. John S. Boyle [16th]. He said he receives complaints constantly on this score from bus riders in his ward.

Ald. Edwin F. Meyer [45th] said he had given up riding motor coaches because 10 cents is too much, the fumes are bad, and the buses are too narrow and crowded. He said that to protect the safety of passangers there should be two operators on every bus.

Join in Complaints

Ald. James R Quinn, [50th], committee chairman, and Ald. Roger Kiley [37th] joined in the complaint that the bus fare is too high in view of the poor service.

William H. Sexton, city traction ccunsel, told the committee that a hearing on a petition for reducing the 10 cent bus fare will be held by the commerce commission Nov. 26.

A maximum price limit for the bus properties will probably be set shortly by federal loan officials as a condition of the proposed 53 million dollar traction improvement loan, Philip Harrington, traction commissioner, told the committee.

CRACK WABASH EXPRESS JUMPS TRACK; 3 INJURED

Two women and a small girl were injured and scores of passengers were severely shaken last evening when a day coach of the Wabash railroad's Bluebird Express, crack train to St. Louis, was derailed at 74th street, near Lowe avenue. The derailed car came to a stop at a 45 degree angle. Had it toppled, police say, it might have rolled down the 20 foot embankment of the elevated right-of-way.

Despite its derailment, the car remained attached to the rest of the train, but its front trucks were wrenched off.

Mrs. Ludella Crawley, 25 years old, colored, of St. Louis, was taken to St. Bernard's hospital with her daughter, Arlene, 2. Neither was seriously injured. Mrs. Mary Stephenson, 38, of Toledo, O., suffered a head injury but did not go to a hospital.

The Monon railroad's Indianapolis bound Hoosier Limited was following the Bluebird on the same track. Railroad men tried to reroute the Hoosier to another track at 72d street. Its locomotive was derailed when it crossed the second track, but no one was injured.

British Navy Names Swift New Plane for a Sea Bird

LONDON, Nov. 15 (AP).—Named for an arctic seabird, the Fulmar, a two-seater, low-wing monoplane, has been adopted by the admiralty for service on aircraft carriers as a fighter and dive bomber. It was officially disclosed today that these are the fastest planes operating with the navy. The admiralty announced last night these planes had shot down three Italian planes recently.

COURT REBUKES FINANCE CHIEF FOR NEW RULE

Throws Out Motion to Halt Levies.

BY THOMAS MORROW.

Circuit Judge Harry M. Fisher held yesterday that the recent revision in sales tax regulations by State Finance Director A. L. Carter was "unfortunate, indelicate, unnecessary," and had no standing in court. The court also held that the finance department has no power to make tax refunds.

Judge Harry M. Fisher

Director Carter's change in the tax regulations would exempt material service dealers from payment of taxes on sales to contractors and would deprive the state of several million dollars in yearly income. The change also would involve claims for refunds of many thousands of dollars of taxes paid under protest.

Because of the revision Attorney Harold R. Schradzke had asked that the Material Service corporation be spared further tax payments under protest and the filing of further returns. He held the ruling should be effective until final disposition of the case questioning the validity of the sales tax law.

Attorney General Upheld.

Judge Fisher denied the motion and upheld the contention of Attorney General John E. Cassidy that the Gov. John Stelle régime had attempted to seize the law-making rights of the legislature.

The ruling of the judge had the effect of removing the questioned rule revision from consideration in the suit until the case reaches the Supreme court. Still before Judge Fisher is the question of the constitutionality of the sales tax law, a question brought up 20 months ago when the case was first filed by the Material Service corporation.

"While this case is pending," the judge said, "an administrative officer, the chief defendant in the case, promulgates a rule settling the case. This department head, who has taken 20 months of the court's time saying that the material service men should pay the tax, suddenly makes a rule agreeing with the plaintiffs.

Wants High Court Review.

"I cannot refrain from expressing disapproval of an act, which, if we take the most charitable view of it, is at least ill-advised and indelicate. . . . I do not mean to intimate that the rule is correctly or incorrectly interpreted—that will be decided first by this court and then the Supreme court. But the folly of the rule is in the suspicion that it creates.

"Suppose the court should decide that the material men are not liable and the department head would say 'that also is our opinion.' Such a condition might cost the state millions, and I would not want to carry such a responsibility without a review by the Supreme court."

Attorney General Cassidy told the court that the finance director had ignored the advice of his office. Cassidy called the rule revision "an attempt to reach down and sabotage some of our most elementary constitutional principles."

Asks Motive of Ruling.

"What was the motive of this ruling?" Cassidy asked. "You do not search far before it becomes unsearchable."

This statement by the attorney general recalled the charge of Samuel Herman, who resigned as supervisor of sales tax regulations rather than be a party to the change in rules. Herman charged that a meeting was held before the recent election—Oct. 27—in Democratic headquarters in the Morrison hotel, at which sales tax refunds were discussed. Present at the meeting, Herman said, were Stelle, Carter; the governor's secretary, George Schuppe, and Attorney Schradzke.

"The only explanation I've heard," Cassidy told the court, "is that the rule was issued to speed up litigation. Instead it has slowed it up.

"The only other justification of this strange document is that the state wants to facilitate national defense. It would be just as ludicrous to say 'take the tax off butter and

shoes because the soldiers eat butter and wear shoes.' This was an attempt to use the noble purpose of national defense to foist this mongrel document on the people."

Cassidy said after the hearing that he was "pleased by the ruling which vindicates the stand of the attorney general's office." He reiterated his declaration that material service dealers who fail to report tax obligations will be prosecuted.

Gov. Stelle, informed of Judge Fisher's decision late last night when he returned to the executive mansion in Springfield after a hunting trip, said he would not comment until he understood it better.

"Whatever the decision is," he added, "I hope it will act to speed up a final judicial ruling on the matter."

No Power for Refunds.

Before hearing the Material Service corporation case Judge Fisher held that the department of finance does not have the constitutional power to make tax refunds. If the ruling is upheld by the state Supreme court, refund claims would have to be presented thru the court of claims at Springfield.

The decision was made in the case of Ford and Phillips company, Chicago building contractors, which sought a writ of mandamus to compel return of taxes allegedly wrongly paid. Judge Fisher held that the finance department, by making such refunds, would seize judicial power illegally. He also held the suit invalid because it constituted a suit against the state, an action forbidden by the state constitution.

WANZER TO MEET BORDEN'S BOOST IN MILK PRICES

Officials of Sidney Wanzer and Sons, one of the larger firms selling milk at retail in Chicago, announced last night they would put price increases into effect Monday. A similar announcement was made Thursday by the Borden - Wieland division of the Borden company. Other large companies reported they considered a boost in retail prices imperative, but have not yet decided on a definite program.

Leo F. Tierney.

Under the new Borden-Wieland and Wanzer schedules, the price of delivered quarts of milk will remain at 13 cents. The delivered price of gallon bottles will be increased from 44 to 47 cents and of half gallons from 23 to 24 cents. Stores will have to pay the companies 9½ instead of 8½ cents a quart and will retail milk at 10½ or 11 cents.

Both companies blamed the increase on recent boosts granted farm producers of milk. These prices are based, under government supervision and control, on an arbitrary relationship to open market prices of butterfat. Leo F. Tierney, assistant United States attorney general, said that the government is making an investigation of retail price raises.

ANNENBERG PAYS $200,000 MORE ON U. S. TAX CLAIM

M. L. Annenberg, Philadelphia publisher now serving a sentence of three years in the federal penitentiary at Lewisburg, Pa., for income tax evasion, has paid the first instalment of the 8 million dollars plus interest which he agreed to pay the government in the next seven years to settle all claims against himself and his numerous corporations back to 1923.

A check for $200,000 from the Cecelia corporation, Annenberg's top holding company, was received yesterday by the internal revenue bureau in the United States courthouse, it was learned. This, with the $800,000 which was paid in the publisher's behalf last July, brings the total this year to $1,000,000.

NAMING MILLIS TO NLRB DEALS RADICALS BLOW

Left Winger Witt Resigns as Board Secretary.

BY ARTHUR SEARS HENNING.
[Chicago Tribune Press Service.]

Washington, D. C., Nov. 15.—Appointment of Dr. Harry A. Millis of Illinois to the National Labor Relations board today was followed by signs of a housecleaning of the radical elements in that organization.

Nathan Witt, secretary of the board, who has been under fire in congress on charges of radicalism and inefficiency, lost no time in presenting his resignation when President Roosevelt sent the nomination of Dr. Millis to the senate at noon.

With the appointment of Dr. Millis there will be only one radical member of the three man board—Edwin S. Smith. Dr. Millis and Dr. William M. Leiserson, the third member, will constitute a majority capable of checking the radical tendencies of the body when it was dominated by Smith and the former chairman, J. Warren Madden.

Madden Not Reappointed.

The term of Chairman Madden expired last August but because of the ill repute into which the board had been brought under the Madden administration Mr. Roosevelt refused to reappoint him. The President gave Madden a consolation prize in the form of an appointment today to the United States Court of Claims.

Two associates of Secretary Witt, and sympathizers with Madden's radical tendencies, also turned in their resignations tonight. They are Thomas I. Emmerson, associate general counsel, and Alexander B. Hawes, chief administrative examiner.

The resignations are expected to be followed by those of still other left wingers. David Saposs, a radical who was a storm center of the agitation in congress against the board, already is out. He was reached at the office of the board today, but said that he was separated from his job on Oct. 11 by the failure of congress to appropriate for the pay of himself and 20 other employés of the technical service division, which congress legislated out of existence.

Saposs Utterances Cited.

In the investigation of the board by the Smith committee of the house there were cited many utterances by Saposs antagonistic to the capitalist system and sympathetic to communism. He denied these were his own opinions, asserting he was merely quoting the views of communists.

Dr. Leiserson called the Millis nomination a "splendid appointment," saying he knew of no man better qualified.

In testimony before the house investigating committee Dr. Leiserson characterized Secretary Witt as the evil genius of the board, responsible for its radical tendencies. In tendering his resignation to Madden, who has continued to serve as chairman pending appointment of a successor, Witt praised Madden and Smith but omitted mention of Leiserson.

COURT REFUSES WRIT TO MAKERS OF MILK CARTONS

The United States Circuit Court of Appeals yesterday upheld a decision of Federal Judge Philip L. Sullivan denying the Ex-Cello corporation, makers of paper milk containers, an injunction to prevent the Chicago board of health from interfering with the sale of their products. Judge Sullivan ruled that the company could not show it was in "immediate danger of sustaining a direct injury." In another similar suit the Fieldcrest Dairies obtained an injunction against the health board from Judge Charles E. Woodward.

Boy Voyages Alone

[TRIBUNE Photo.]

Spyros Salapatas; his wife, Anna, and her son by a former marriage, Nicholas, after youngster's arrival from Greece.

Nicholas Constantopoulos, 6 years old, who arrived recently in this country from the war zone in Greece, was adopted in the County court yesterday by his mother, Mrs. Anna C. Salapatas, and his stepfather, Spyros Salapatas, 6751 Ridgeland avenue. Attorney Demetrios Parry told the court the boy had been with relatives in the old country since Mrs. Salapatas obtained a divorce from her first husband two years ago.

SURVEY FLYERS OVER GULF WILL TAKE OFF TODAY

BY WAYNE THOMIS.
[Chicago Tribune Press Service.]

New Orleans, La., Nov. 15.—After weathering five days of gale winds that made a take-off from Lake Pontchartrain impossible, American Export airlines' big flying boat "Trans Atlantic" will commence a survey flight over a new short cut route to Panama and the Canal Zone with the first light tomorrow morning. The plane has been held seven days behind schedule by the same wintry blasts that have shaken the middle west from Canada to the gulf.

Route of flight.

Conditions are now satisfactory for flight but T. W. Jones, assistant operations manager for Export, canceled the trip for today to allow the crew to make a thoro inspection of the consolidated navy-type long range patrol plane. The ship, anchored less than 100 feet from shore, has taken a terrific pounding from seas that were pushed along at times by 45 mile an hour winds.

Two members of the crew had been marooned on the ship for 36 hours, but were relieved today.

The flight is being made to obtain navigational and weather material in connection with an A. E. A.'s application to give a regular passenger and mail service over the route.

STRIKE CLOSES PLANT BUILDING U. S. WARPLANES

CIO Pickets Halt Work in California Factory.

(Picture on back page.)

Downey, Cal., Nov. 15 (AP).—The west coast's fourth largest airplane factory was closed by a strike today, the first one called against a plant with aerial defense contracts.

Union employés of the Vultee Aircraft company, which has on hand $50,000,000 in orders for military aircraft, walked out at 5 a. m. in support of a demand for a wage increase. The orders include $39,000,000 worth for the United States and $11,000,000 worth for export.

Two hours later the company announced shutdown of the huge plant, in which scores of airplanes are in all stages of production. The company said the suspension also affected more than 20 airplanes ready for delivery tomorrow.

Two Conciliators Assigned.

Two conciliators were assigned by Secretary of Labor Frances Perkins to the task of bringing about a settlement. At Washington she named E. H. Fitzgerald, a commissioner of conciliation who has been working in the Pacific coast region, to join Lyman Sisley in working on the case.

Vultee has a pay roll of 5,200 employés, 3,700 of them in the production department. The C. I. O. United Automobile Workers union, which claims 3,000 of the latter as members, demands that the minimum wage scale be increased from 50 to 75 cents an hour.

Officials of Vultee charged the union with using the company as a lever for the organization of other California airplane companies.

Charges Organizing Drive.

Vultee, in a statement charging that "the local conciliator has been unable to get the union leaders to meet with the committee from the management," asserted:

"It is apparent that we have been elected by the C. I. O. as the guinea pig for organizing the entire aircraft industry in southern California. The company has offered several times to arbitrate and each time the arbitration has been refused by the union."

L. H. Michener, regional director of the union, said the company was 2½ hours late yesterday in filing an answer to union demands with a federal conciliator.

Since it did not meet the union demands, Michener added, the company's proposal would not have forestalled a strike order anyway.

Fifteen hundred night workers, leaving the plant at 5 a. m., started the picket line. It was swelled later by the arrival of day workers.

Company officials said they desired a peaceful settlement and would make no effort to break the picket line.

Former Gov. F. O. Lowden Is Home from Hospital

Oregon, Ill., Nov. 15 [Special].—Former Gov. Frank O. Lowden, who underwent an operation two weeks ago at St. Luke's hospital, Chicago, has returned to his Sinnissippi farms estate near here.

Prepare for Labor Conventions

Atlantic City, N. J., Nov. 15 (AP).—John L. Lewis and Sidney Hillman, two of the most potent leaders and co-workers in the C. I. O. until differences over political and labor policies interrupted their teamwork, met late tonight in a conference which apparently paved the way for a reconciliation—and a peaceful C. I. O. convention.

For an hour and a half the two men talked in a hotel room, and while neither would comment afterwards, there was reliable information that they frankly had discussed their conflicting views.

The two men who played major parts in founding the C. I. O. five years ago were on opposite sides in the Presidential election, Hillman supporting President Roosevelt and Lewis coming out for Wendell L. Willkie.

It was understood that Lewis and Hillman, president of the Amalgamated Clothing Workers of America, virtually buried the hatchet now that the election was over, and that possibility of a bitter showdown between their partisans in the C. I. O. convention opening Monday thus were greatly diminished.

Lewis Is Expected to Retire.

There were indications the question of seeking a formula for unity with the A. F. of L. would be handled without any explosive debate in the convention and that the insistence of Hillman's followers for a curb of the so called left wing influence in the C. I. O. would not split the convention.

Lewis is expected to retire next week as C. I. O.'s president, and Hillman, because of his duties as a member of the national defense commission, will not be a candidate for a C. I. O. vice presidency.

The choice of a new C. I. O. leader is expected to fall on Philip Murray, long one of Lewis' closest associates in the mine workers union and C. I. O. Murray also is acceptable to the Hillman partisans.

New Orleans, La., Nov. 15 (AP).—President William Green of the American Federation of Labor today predicted a possible split of the C. I. O. into two factions, one of which "may be communist controled under John L. Lewis."

Dismissing any notion that in itself Lewis' promised resignation as president of the Congress of Industrial Organizations would help toward labor peace, Green said Lewis would still control the C. I. O.

"The differences between the A. F. of L. and C. I. O. can easily be washed out but it is a question of men," Green said. "The C. I. O. and A. F. of L. conventions about two years ago worked out an agreement that was thrown out by Lewis."

Doubts Third Group Likely.

Sharply watching reports of a serious break looming in the C. I. O. and spearheaded by the Amalgamated Clothing Workers, Green said:

"I don't think there will be any third national group. I think developments may show some C. I. O. unions may withdraw from that parent body and remain independent or turn to the open door of the A. F. L."

Green, declining direct comment on the announcement by the executive board of the clothing workers that it would seek immediate negotiations between the A. F. of L. and C. I. O. for labor peace, said:

"This gradual sifting may draw a line between the left wing group of Lewis and the right wing of Vice President Sidney Hillman [head of the clothing workers.]

"Out of this may come a communist controled fellow traveler membership in the C. I. O. under Lewis."

Green told a meeting of the A. F. of L. building and trades department today:

"We are now at a point where we can bring about a united labor movement in the United States."

Bombs Break Priceless London Palace Windows

LONDON, Nov. 15 (AP).—It was disclosed today that explosives fell twice recently on the grounds of bomb scarred Buckingham palace and that the famed Theater Royal, Drury Lane, had been damaged. The face of the clock tower overlooking Buckingham palace road was chipped, and priceless figured glass windows of the palace picture gallery were shattered. On another occasion a high explosive scored a direct hit on the palace gardener's lodge, but no one was reported injured.

Chicago Daily Tribune
THE WORLD'S GREATEST NEWSPAPER

Vol. XCIX. Saturday, November 16. No. 276.

Published daily except Sunday at Tribune Tower, 435 North Michigan avenue, Chicago, Illinois.
The Tribune company, publishers.
MAIL SUBSCRIPTION PRICES.
Mail subscription prices in Illinois (outside Chicago), Indiana, Iowa, Michigan, and Wisconsin: Daily Tribune only, $5.00 per year; with Sunday Tribune, $12.50 per year.
Zones 3 and 4 in states other than Illinois, Indiana, Iowa, Michigan, and Wisconsin: Daily Tribune only, $7.50 per year; with Sunday Tribune, $15.00 per year.
Zones 5, 6, 7, and 8 inclusive, Canada, Mexico: Daily Tribune only, $12.00 per year; with Sunday Tribune, $19.50 per year.
Foreign: Daily Tribune only, $25.00 per year; with Sunday Tribune, $42.00 per year.
Entered as second class matter, May 14, 1903, at postoffice at Chicago under the act of March 3, 1879.

For Your Health's Sake... Keep Your Feet Dry and Warm

Our complete stocks include every wanted style and kind of Winter Footwear for the entire family—and you profit by The Fair's usual low prices.

GAYTEES SPECIALLY PRICED $1.95

Also Plain Slide-Fastener Style....$1.95

Let it snow—with these smart looking Gayettes your feet are not only dressed up but protected against dampness. We've priced them low at $1.95.

SLIDE-FASTENER GALOSHES For Boys and Girls $1.49

Protect your children by keeping their feet dry and warm with these fleece-lined rubber galoshes. Black or brown. $1.49.

MEN'S BLACK RUBBERS Special at Only $1

Here are sturdy black rubbers to keep out the snow and slush. Sandal, clog or storm styles. Extra heavy treaded sole, only $1.

THE FAIR—Second Floor—Also Oak Park and Milwaukee Ave.

THE FAIR
CHICAGO and OAK PARK

If You Can't Shop in Person, Use Your Telephone—Call STAte 2500

IN THE HUB'S FOUR STORES

the CAMPUS PUGG

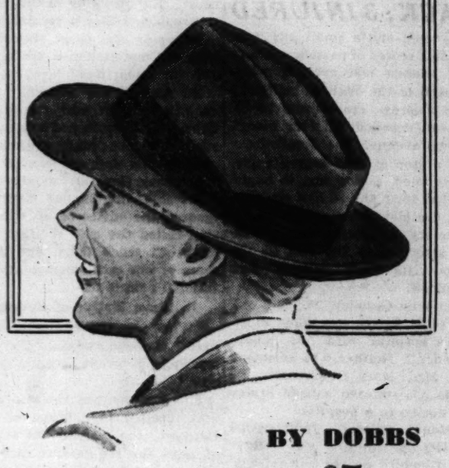

BY DOBBS
$5

Another new model headed for style leadership! In Burley Brown mixture with brown or green puggree band or Agate Blue mixture with puggree band. *First Floor*

Other Dobbs Hats $5 to $20

THE HUB
Henry C. Lytton & Sons
State and Jackson, CHICAGO • EVANSTON • OAK PARK • GARY

A Saturday Special

$155

An Astonishing Value in
Sable-Blended Muskrat

One of our big leaders in this season's furs . . . sturdy Muskrat cleverly masquerading as luxurious Sable. You'll feel like a million, yet be assured the ultimate in wear in these ideal all-occasion coats. Your choice of several styles at this rock bottom price.

John T. Shayne
MICHIGAN AT RANDOLPH

A great quality selling of new mid-season styles

$75 and $85
ROTHMOOR COATS
$59.50

yes, they're actually here by the hundreds

$85 ROTHMOORS NOW $59.50
$75 ROTHMOORS $59.50

Sizes 12 to 46—half sizes 33 to 47—junior sizes 9 to 17
5TH FLOOR

MAURICE L. ROTHSCHILD
State at Jackson

DEMOCRATS ACT TO BLOCK PLANS FOR ADJOURNING

Senate Group Brings Up Walter-Logan Bill.

Washington, D. C., Nov. 15 (AP).—A group of Democratic senators threatened today to complicate plans for final adjournment of congress next week by demanding a showdown on the controversial Walter-Logan bill.

Senator Burke [top] and Senator King. [Acme Photos.]

Senators Edward R. Burke [D., Neb.] and William H. King [D., Utah] announced that next Monday they would move for senate consideration of the bill, which has been pending for more than two years.

They said they expected strong support from Senators Carl A. Hatch [D., N. M.], Pat McCarran [D., Nev.], Henry F. Ashurst [D., Ariz.], and other members of the senate judiciary committee who also have been seeking consideration of the measure.

Designed as New Deal Check.

The Walter-Logan bill was passed by the house in June by more than a 2 to 1 vote, despite opposition from administration legislators. In general it would facilitate court review of decisions and regulations of many New Deal agencies, such as the labor board and securities commission.

Additional Democratic opposition to adjournment was threatened by Senator Harry F. Byrd [D., Va.] and others who believe that an overhauling of taxes and appropriations is essential in view of the increased cost of the national defense program.

"I shall vote against adjournment of congress at this time," Byrd said.

Warned of Roosevelt Veto.

Both Burke and King said Majority Leader Alben W. Barkley [D., Ky.] had told them that President Roosevelt would veto the Walter-Logan bill if the senate passed it.

"It may be a futile gesture, but the senate is entitled to act upon this," Burke said.

Meanwhile, Democratic leaders in the senate have been urging their followers to vote for adjournment as a matter of party loyalty. They argue privately that the reelection victory of President Roosevelt demonstrated that there is no need for congress to remain in session as a check on White House actions.

Republicans Against Adjourning.

Republicans in both the senate and house have indicated solid opposition to adjournment. Typical of their arguments was this from Senator Arthur H. Vandenberg [R., Mich.]: "If we're in an emergency that won't allow the President to go more than 12 hours away from Washington, I'd say we're in an emergency that would not allow congress to be 60 days from Washington or beyond its own recall."

If congress voted to adjourn it could not meet before next January unless called into special session by the President.

President Roosevelt has announced a hands off attitude on the adjournment question, saying it was a matter for congress to decide.

Britishers 35 Years Old Register for Army Today

[Chicago Tribune Press Service.]

LONDON, Nov. 15.—All Britishers 35 years old will register tomorrow for military service. As many of these already are in reserve units, no more than 150,000 are expected to be affected by registration. All men over 30 years of age may volunteer for service as auxiliary firemen and, if accepted, will not be required to serve in the navy, army or air force. Since the intensive air attacks on London began, 78 members of the metropolitan police have been killed and 414 others injured.

Wife Sues Singer

[Acme Photo.]
Mrs. Michel Antoinette Schipa.

Los Angeles, Cal., Nov. 15 (AP).—Tito Schipa was sued for separate maintenance today by Mrs. Michel Antoinette Schipa, in a cross-complaint answering the singer's suit for divorce. Attorneys acted for Mrs. Schipa, who is in Italy. Schipa filed his action here last June 6. Mrs. Schipa asked maintenance "appropriate" to her husband's income. The Schipas have two daughters, Elena, 18, and Liana, 11, who are with their mother.

FORT SHERIDAN OFFICER GIVEN HERO'S MEDAL

The soldier's medal for heroism has been awarded to Second Lieutenant Goodman K. Larson, coast artillery reserve, who now is on duty with the 61st coast artillery at Fort Sheridan, the war department announced yesterday. Larson, a resident of Madison, Minn., was honored for rescuing an enlisted man from drowning in the Sabine river near Toledo, Tex., last May 8. The medal is awarded for heroism not involving actual conflict. On the eligible list are members of the regular army, National Guard, organized reserves, or members of the navy and marine corps when on duty with the American army, or members of a foreign army when on duty with the American army.

Goodman K. Larson.

4 GERMAN SHIPS PUT TO SEA FROM A MEXICAN PORT

MEXICO CITY, Nov. 16, Saturday (AP).—Four heavily loaded German merchant ships, which sought refuge at Tampico early in the war, put to sea during the night after obtaining clearance papers from Mexican port authorities.

Three of the vessels gave their destination as the Canary Islands and the fourth listed Vigo, Spain, as its first port of call. Shipping circles speculated that they might be planning to keep a rendezvous with a German war vessel.

First to leave was the 5,033 ton Iarwald. It was followed closely by the Rhein, 6,031 tons, and the Phrygia, 4,137 tons. The 9,660 ton Orinoco departed after an interval of about an hour.

Chicago Navy Reserve Unit Assigned to Transport Duty

The 26th naval reserve division, a Chicago unit of four officers and 100 men, has been assigned for duty aboard the City of Newport News, a troop transport being recommissioned on the Pacific coast, it was announced yesterday at Great Lakes, headquarters of the 9th naval district. The date on which the division will report was not announced. Lieut. Donald M. Strong, 6904 Cornell avenue, is commander.

MISSOURI'S G. O. P. GOVERNOR VICTOR IS NEW TO OFFICE

Election of Donnell, by Slim Edge, Confirmed.

St. Louis, Mo., Nov. 15 [Special].—Republican Forrest C. Donnell, whose election as governor of Missouri by a narrow margin was confirmed today, never had been a candidate for public office before he entered the gubernatorial race and projected himself into an otherwise completely Democratic state administration.

Complete official returns from the Nov. 5 voting in every precinct in Missouri showed he beat Lawrence McDaniel, Democrat, by a margin of 3,504 votes. Donnell received 911,408 votes and McDaniel 907,904.

Donnell, 55 years old, has been a widely known St. Louis lawyer for many years. For more than 30 years he had been avidly interested in politics but only from a sideline seat as far as his personal ambitions were concerned.

Helps Others Win Office.

He had helped others win public office, putting to practical use the ability that made him valedictorian of school classes three times—upon graduating from high school in 1900, when he received his Bachelor of Arts degree from the University of Missouri in 1904, and when he won his law degree from the same university in 1907.

A year after receiving his law degree, he accompanied the late Herbert S. Hadley as a speaker and aid in the successful campaign in which Hadley scored an upset by winning election as G. O. P. governor in 1908.

Ten years later Donnell helped his law partner, Selden P. Spencer, with whom he entered the practice of law immediately after being admitted to the bar, win election as United States senator.

Tops Three in Primary.

Donnell won the gubernatorial nomination in the August primary over three opponents with a plurality of 150,764 votes and a clear majority of 81,034.

He spoke in nearly every county in the state, exhibiting vitality that recalled his early vigorous assistance to Gov. Hadley. He laid special emphasis on issues of economy and efficiency in government, freedom from boss rule, and law enforcement.

Donnell's interest in politics and public affairs has been matched by his activities in bar association work and participation in many civic organizations.

Kansas Vote Quiz Asked.

Topeka, Kas., Nov. 15 (AP).—The close and as yet undecided race for Kansas governor brought an appeal today to the United States attorney general for an immediate investigation. Later the justice department in Washington ordered the attorney general here to start an inquiry.

Charles E. Young, Democratic chairman, charged "the election laws are being flagrantly violated" in the counting of the vote in Shawnee county, where Topeka is located.

With the absentee ballot being counted, the Republican incumbent, Payne Ratner, is trailing William H. Burke, Democrat, by less than 1,800 votes.

Langlie Lead Challenged.

Seattle, Wash., Nov. 15 (AP). — A state-wide movement by supporters of Democratic Ex-Senator C. C. Dill to challenge Democrats' votes for his Republican gubernatorial opponent, Arthur B. Langlie, started today as a canvass of absentee votes lengthened Langlie's unofficial lead to nearly 5,000 votes.

The official vote canvass, which may not be complete before next Tuesday, today gave Langlie 388,697 to Dill's 383,784.

Accuses Ex-Husband

Mrs. Loretta Cernok in court to press kidnaping charge against former mate.

[TRIBUNE Photos.]

William Cernok as he appeared at hearing.

A kidnaping charge and a petition charging contempt were filed yesterday against William Cernok, 2050 Chicago avenue, a truck driver, on the accusation of his divorced wife, Loretta, 17, that he forced her at gun point last Tuesday to accompany him to East St. Louis, Ill., and stay with him in a hotel.

It was Cernok's second abduction of his wife, the first occurring Sept. 17, before their divorce on her charge of cruelty, Judge Cornelius J. Harrington was told. On the first occasion, Mrs. Cernok testified, her husband forced her to promise not to go thru with her divorce action and last Tuesday he extracted a promise that she would have the divorce voided.

Judge Harrington sent Cernok to jail for six months for being $350 in arrears in $11 a week alimony payments and announced he will consider the second contempt action when the sentence is served. The kidnaping charge also will be taken up at that time.

SOB SISTER PLEA IS OUT, SAYS NEW PAROLE OFFICIAL

Takes Hard Boiled View Toward Criminals.

A realistic and unsentimental consideration of parole problems in Illinois was promised last night by Eugene W. Kreitner, who was appointed yesterday by Gov. John Stelle to succeed Maj. Gen. Samuel T. Lawton as a member of the state board of pardons and paroles. The appointment came after Lawton, commander of the 33d division, National Guard, resigned.

"I will say now," declared Kreitner, who is an attorney in Belleville, St. Clair county, "that I'm not very liberal when it comes to considering the parole problem. I shall try as a member of the board to make a close study of each plea for parole, consider whether the prisoner actually deserves his freedom, and try to base my decision on the cold, practical merits of the case."

Sob Sisters Out.

Kreitner said also he would allow no "outside influences or sob sister sentimental" influences to shape his opinions in his work. He said he has been interested in welfare work in recent years and plans to devote considerable study to parole problems as a board member.

The appointment of Kreitner was announced along with that of Charles E. Day, 45 year old Aurora banker and insurance man, as director of the state department of public welfare. Day had been fiscal supervisor of the welfare department since Oct. 9. He is president of the Aurora Building and Loan association and a past commander of the Roosevelt post of the American Legion at Aurora.

Harry J. Nebel of Chicago was promoted from chief clerk of the welfare department to acting fiscal supervisor. He has been with the department five years.

Fills Post Held by Bowen.

Day replaces Dr. George W. Morrow, managing director of the Kankakee State hospital, who had served as acting public welfare director following the resignation of A. L. Bowen Oct. 18. Bowen was charged by the governor with being "derelict" in his duty in connection with the typhoid epidemic that took 60 lives at Manteno State hospital last year. A court order relieving him of his duties was on appeal when Stelle ousted Bowen.

Both Lawton and Morrow said that other tasks which required full time necessitated their resignations. Lawton is busy, he said, preparing the 33d division for an expected call to a year's military training.

Oak Park News Dealer Books Bets; Fined $100

Justice of the Peace Thomas W. Barrett Jr. of Oak Park yesterday fined Leo Weiskopf, 819 North 12th avenue, Melrose Park, $100 and costs for accepting a bet on a horse race. Weiskopf conducts a news stand in the elevated station at Marion street and South boulevard in Oak Park.

MARSHALL FIELD & COMPANY

Calling MRS. MINIVER fans!

MEET JAN STRUTHER
TODAY AT 2:30

The author of that charming best seller, *Mrs. Miniver*, will be here this afternoon to chat with you informally . . . autograph copies of her book. Through a series of thumb-nail sketches Miss Struther creates one of those heart-warming characters you love on first reading and enjoy going back to—over and over again. If you can't be here, ask Personal Shopping Service (State 1000) to order your autographed copies.

Mrs. Miniver, $2

Waiting Room, adjoining the Book Section, Third Floor

CONVENIENT CREDIT

$59.50 and $69.50
BRUCEWOOD
3-PIECE SUITS
with cross fox &
SILVER FOX
$49.50

Glorious style and glorious value to thrill you to your fingertips

Black with silver fox, black and brown with cross fox
—sizes 12 to 20—
7th floor
Lined with lustrous Earl-glo rayon

Maurice L. Rothschild
State at Jackson

GUARANTEED SATISFACTION

$17.95 $22.95 $25
BRUCEWOOD
SUITS
tailored, dressmaker & boy styles—
priced at
$11

Color, color, color . . it's all here . . in every style . . in every fabric . . and value beyond words. Perfect for now, under your fur coat . . and perfect for next spring. Suits exactly like these originally were $17.95, $22.95 and $25—now they're $11—that's value

Sizes 12 to 20—7th floor

MAURICE L. ROTHSCHILD
State at Jackson

GUARANTEED SATISFACTION

Brucewood
FUR COATS
in our annual November fur event—offer you huge savings at
$199

EXAMPLES OF THE BIG SAVINGS

	Originally in our stock	Now
4 BLACK DYED PERSIAN LAMBS	$350	$199
3 BLACK DYED PERSIAN LAMBS	$295	$199
5 BLACK DYED PERSIAN LAMBS	$250	$199
4 NATURAL GRAY PERSIAN LAMBS	$235	$199
4 DYED CHINA MINKS	$250	$199
4 NATURAL TIPPED SKUNKS	$250	$199
6 LET OUT RACCOON	$235	$199
12 SABLE-BLENDED MUSKRATS	$235	$199
8 HUDSON SEAL-DYED MUSKRATS	$235	$199
6 NATURAL RUSSIAN SQUIRRELS	$235	$199

and 125 other fur coats that are outstanding at $199—5th fl.

MAURICE L. ROTHSCHILD
State at Jackson

MANDEL BROTHERS

Mail or Phone Your Order for These Cold Weather Standbys!

"WINTRIES" Galoshes
$2

Featherweight all rubber galosh . . . yet they are all you need to keep your feet snug and dry all winter long. Warm fleece lining. Talon zipper. 3 heel heights to fit any heel. In black only.

Fur Trimmed Velveteen Boots

Carefully made with rubber soles and heels. All fleece lined. In black only. $2.95

MANDEL BROTHERS—First and Fifth, State—First, Wabash

'Necklace Frock' in Soft Wool
a style and value scoop!

$12.95

To add to its gay young charm there's a clever necklace of bright wooden beads. A lovely wool frock, exclusive with us in Chicago! Green, Rose, Beige, Blue, Gold.

Johnson & Harwood
PITTSFIELD BLDG. 1st & 2nd FLOORS
37 N. Wabash Ave. at Washington

APPLICATION FOR $7,500-$11,250 ACCIDENT INSURANCE POLICY
AND SUBSCRIPTION TO THE DAILY TRIBUNE

NOTE: For the sum of 25c preliminary term fee, plus 10c a month in advance thereafter, the Chicago Tribune makes available to its Home Delivery Subscribers and members of their families who reside in the same household a $7,500 Travel Accident Insurance Policy. Insurance coverage eventually increases to $11,250 on continuous renewal. Issued by Federal Life Insurance Co., Chicago. NO MEDICAL EXAMINATION. One policy to a person. Issued only to applicants over 10 and under 70 years of age.

Mail this Coupon to the Chicago Tribune. SEND NO MONEY. Accredited representative will call and collect 25c. Official Carrier will collect monthy thereafter for Insurance and Subscription. Insurance will lapse if subscription is stopped.

☐ *I hereby order the Daily Tribune delivered to my home by Carrier six days a week, starting immediately, for which I agree to pay the regular rate.*

☐ *I am a Home Delivery subscriber and agree to continue.*

Do you apply for this $7,500 Travel Accident Policy?.....
(PLEASE PRINT)

Your Name? ..... First Name Middle Name Last Name

Address?..... Number Street Apt.?.....

..... City State Phone?.....

Your Age?..... Date of Birth?..... Month Day Year

Are You Blind or Deaf?..... Are You Crippled?.....

Name of Person to Whom Insurance Is to Be Paid in Case of Your Death? (Beneficiary)

..... Relationship.....
First Name Middle Name Last Name

Applicant's Signature ..... Sign in Own Handwriting

NOTICE: Orders for Home Delivery of the Tribune are acceptable only from persons residing where such service is maintained and are subject to rejection by the Tribune. All applications for insurance are subject to rejection by the Federal Life Insurance Co. Insurance does not become effective until noon the date policy is issued.

Form A2735—2-39

GREEKS CAPTURE 700 ITALIANS AS ARMY ADVANCES

Fascist Columns Bombed by Athens Flyers.

ATHENS, Greece, Nov. 16, Saturday (AP).—The capture of 700 Italian soldiers and 10 heavy guns in a continuing Greek advance along the 100-mile Albanian battlefront was reported by the high command early today. Both artillery and air actions were described as "intense."

Greek pilots were declared to have bombed Italian columns in action and to have shot down three Fascist planes against two Greek losses.

Summarizing the position briefly, a government spokesman said the Italians were retreating all along the front, altho remarking that "quite serious battles" were raging.

Greeks Recapture Hill.

The Italian guns were understood to have been seized by the Greeks in the recapture of an important hill; the prisoners in the Kalamas river region.

In the sector near the Ionian seacoast the Greeks declared the Italians had been pushed back up against the Albanian frontier in a retreat described as reaching the proportions of a rout. This is one of the few remaining points where the Italians still are on Greek soil after 19 days of fighting.

Above this area in the Pindus mountains, where the Greeks are fighting on Albanian soil, advices from the front said Greek mountain fighters had planted their artillery along the few good routes of invasion which had been open to the Fascists.

Attack Base in Albania.

On the northern flank, Greeks attacking long besieged Koritza, 10 miles inside Albania, were reported to have captured additional Albanian heights surrounding this Fascist invasion base.

The British air force command reported its planes destroyed a bridge across which Italian reinforcements were moving near Koritza, dumping the Fascists into the water below.

"Casualties almost certainly were very heavy," the British communique said.

Numerous other casualties were declared inflicted on the Italians when British planes swept low over marching columns and blasted and strafed it repeatedly with bombs and machine guns.

In still another raid, British bombers demolished a farmhouse being used by the Italians as headquarters for a section of the Koritza front.

Two British planes were lost in these operations.

Reports 13 Greek Planes Downed.

ROME, Nov. 15 (AP).—The Italian high command today reported 13 Greek warplanes were shot down in air battles on the Greek battle front.

Expect Italian Offensive.

BELGRADE, Jugo-Slavia, Nov. 15 (AP). — An Italian offensive in the northern sector of the Greek-Albanian front was considered imminent today by observers on the Jugo-Slav border. They reported brisk aerial activity and arrival of strong Italian reinforcements.

Greek troops that had pressed into Albania in the north were retiring voluntarily from their exposed positions to stronger fortified points in the Albanian mountains.

The Greek forces also made limited withdrawals in the Morova mountain range which commands the valley supply roads to the Italian stronghold of Koritza. They were expected to make a stand on a defense line linking the villages of Cerje, Bracane, Bozjigrad, and Areza.

Switzerland Decrees Heavy Penalties for False Rumors

BERNE, Switzerland, Nov. 15 (AP).—The Swiss government today decreed maximum punishment of a year in prison and fines of $7,000 for persons found guilty of spreading false rumors concerning the nation's supply problem and prices, or who "provoke inequitable distribution of merchandise." The measure is designed to halt hoarding, speculation, and runs on merchandise.

Closeup of Italian-Greek Front

(Stories in adjoining columns.)

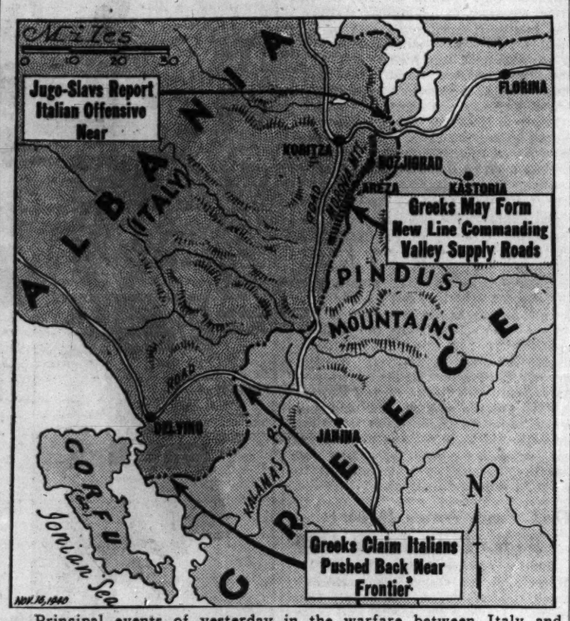

Principal events of yesterday in the warfare between Italy and Greece are told in captions on the map.

EXPECT NEW AXIS OFFENSIVE; WAR LEADERS CONFER

Air and Land Attack on Gibraltar Seen.

[Continued from first page.]

trated as deep as 80 feet and more into the earth.

Gen. Hasse said that attackers on the land side would be able to hide in the rocky terrain north of Gibraltar or on the other side of the strait along the Moroccan coast, whereas every shot fired from the Gibraltar batteries could be clearly observed by besiegers.

Hasse admitted that in the 236 years of British rule Gibraltar has never succumbed to an attack. However, he expressed the conviction that once British reinforcements by sea have been stopped thru an extensive air bombardment of the base, Gibraltar's fall would be just a question of time.

In Hasse's opinion, the air defense of Gibraltar is weak, because there is no room for an up-to-date airfield. The defender's air force, he said, thus would be limited to pursuit ships launched from aircraft carriers—a comparatively easy target for attacking bombers—and to seaplanes, whose speed is inferior to land planes.

Expect Big Offensive.

ROME, Nov. 15 (AP).—A big offensive in the Mediterranean and new impetus for Italy's campaign in Greece were expected in foreign circles tonight to result from the conference of the chiefs of the German and Italian high commands.

The meeting between Field Marshal Wilhelm Keitel of Germany and Marshal Pietro Badoglio of Italy today at Innsbruck in Austria was described officially in a communique as "military conversations on joint conduct of the war."

Some well informed sources predicted that pressure would be made on Turkey to allow German troops to spread their occupation from Rumania to the Dardanelles in a drive against the British at Suez and, beyond, in the oil-rich near east.

GUNS BLUNT AIR RAID ON BRITISH FLEET IN EGYPT

ALEXANDRIA, Egypt, Nov. 15 (AP). —Antiaircraft guns of Britain's Mediterranean fleet and shore batteries blunted an Italian air attack on this British naval base today.

Some casualties resulted, but a heavy barrage forced the raiders to fly high. Flashes from the fleet's guns illuminated the entire harbor in the fifth air raid on this harbor within 12 hours.

Broken line traces route of flight by Gen. Sir Archibald P. Wavell, British commander in chief in the middle east, to inspect his country's military establishment on Greek island.

SAYS NAZI RAIDER STRUCK TWICE IN CONVOY BATTLE

LONDON, Nov. 15 (AP). — The captain of one of the merchantmen in a convoy which was attacked in the Atlantic by a German surface raider Nov. 5 said today two hits were scored on the warship.

Informed sources said no word of the raider has been received since the attack in which the armed merchant ship Jervis Bay stood off the German vessel until at least 33 of the 38 ships in the convoy got away.

The admiralty today announced the loss of five minesweepers in recent operations. They were the Rinovia, Sevra, Helen, William Wesney, and Stella Orion. There were an unannounced number of casualties.

U.S.-Canada Board Studies Defense of West Coasts

VANCOUVER, B. C., Nov. 15 [Canadian Press].—The joint U. S.-Canadian defense commission conferred here today upon problems of defending the west coast. Altho sessions were held by the full 12 man commission, members had little to say about developments. They said, however, that their preliminary studies were practically complete, but that permanent staff members would keep continuous check on changing factors.

BRITAIN PLANS A 2D GIBRALTAR AT ISLAND OF CRETE

Lands Troops, Guns; Finds a Deep Harbor.

BY EDWARD KENNEDY.

CAIRO, Egypt, Nov. 15 (AP).—The British middle eastern command has—in the space of a fortnight—garrisoned Crete with a considerable force of troops, mounted heavy guns, and has started defense works that promise to make that Greek island the Gibraltar of the eastern Mediterranean.

Gen. Sir Archibald P. Wavell. [A. P. photo.]

I saw the British undertaking at first hand—returning today from an inspection trip to Crete with Gen. Sir Archibald P. Wavell, commander in chief of British forces in the middle east. Gen. Wavell declared he was satisfied with the progress made since British troops landed after Italy began war on Greece.

We found in the deep waters of Souda bay a protected harbor that would hold the fleets of the world. The eastern tip of the 150 mile long island is a scant 30 miles from the nearest island of the Italian held Dodecanese group.

Bombed by Italians.

Since the British took over, the towns of Crete have been subjected to repeated bombings by Italian planes. While there had been only two troop casualties, a score of Cretans were killed and extensive damage wrought on homes in rural towns.

Gen. Wavell made the journey to Crete aboard a Sunderland flying boat of the royal air force.

Not even the pilot knew Gen. Wavell was to be a passenger until he stepped aboard in an Egyptian port. A short dash across the placid bay and we were winging over the blue expanse that Premier Mussolini calls Italy's sea.

The gunners were alert at their posts in the machine gun turrets and we carried a batch of bombs in case any of Il Duce's airmen or ships tried to attack the plane. They didn't stop us tho we passed within 20 minutes flying time of an Italian base in the Dodecanese.

General Reads Poetry.

We did, however, soon sight a small sailing vessel and the big Sunderland swooped down to investigate. Later we descended again to inspect four large French merchant vessels headed toward Syria, presumably to carry French near eastern troops back to France.

During the flight the general busied himself with a sheaf of reports on which he scribbled frequent notations. This done, he turned to a volume of Robert Browning's poems, interrupting his reading twice to climb to the observation turret.

Soon we saw the rugged hills of Crete and crossed over the island, looking down on shepherds placidly tending their flocks in the valleys. If the trip had been made 3,000 years ago the scene probably would have been much the same.

British Bomb Berlin

(Story in adjoining column.)

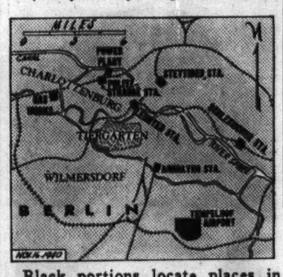

Black portions locate places in German capital where British reported bombs were dropped Thursday night.

TARANTO ATTACK POINTS A LESSON TO BRITAIN ITSELF

[Chicago Tribune Press Service.]

LONDON, Nov. 15.—Success of the British aerial attack against Italian battleships in the Taranto naval base has brought home to the British the limitations of warships in modern warfare.

While battleships still are said to rule wide oceans, their vulnerability in narrow waters is apparent, according to experts. In restricted waters their defense requires protection from antiaircraft guns and airplanes as well as special precautions against the element of a surprise attack.

The Evening Standard, owned by Minister of Aircraft Production Lord Beaverbrook, tonight demanded more "machines, pilots and technicians." The paper declared that not only must Minister of Labor Ernest Bevin's scheme to train skilled labor be carried out to the limit in the United Kingdom but be extended to the dominions and India and "if instructors are lacking, America should be asked to assist."

FOREIGN PLANES AGAIN ATTACK JUGO-SLAV TOWN

BITOLJ, Jugo-Slavia, Nov. 15 (AP).—Jugo-Slav antiaircraft guns went into action tonight for the first time against foreign planes when three bombers of unidentified nationality raided Bitolj. Six bombs dropped near the railway station. No casualties were reported.

The attackers came over from the Greek-Jugo-Slav border, dropped parachute flares over the blacked-out town, and then let go with their bombs.

This was the second time this Jugo-Slav town near the Greek-Albanian border has been bombed since the start of Italy's invasion of Greece. On Nov. 5 two persons were killed, five were injured and heavy property damage caused when three planes raided the town in broad daylight.

Both the Italians and Greeks disclaimed responsibility for that attack. A Greek communique said Italians made it.

BOMBERS BURY MORE BENEATH RUINS IN LONDON

LONDON, Nov. 16, Saturday (AP).—More than 100 Nazi warplanes dropped explosives and fire bombs on London early today, starting scores of fires, leveling apartment buildings and homes, and burying more civilians following the devastating assault on Coventry Thursday.

One whole block of apartments caved in. Casualties were believed heavy. "This is the worst night yet—at least in numbers," one air raid warden said.

The attack grew more intense near midnight when the raiders found gaps in the low hanging clouds curtaining the city. Several hours later clouds again obscured the city, but hundreds of fire bombs, explosives, and bright flares whistled down. The all-clear signal was sounded in the London area shortly before 7 a. m.

Claim 20 Planes Downed.

Twenty Nazi planes were shot down yesterday and two British planes were lost, but the pilot of one is safe, the air ministry said.

In their offensive against Germany, the British yesterday had announced a Thursday night attack on Berlin which they asserted added "increased chaos" to Germany's major transport system. The raid on Berlin—the greatest rail center of central Europe—was declared to have done such damage as to seriously affect not only Germany itself but all the countries overrun by the Nazis.

Hard hit, said the British, were the Schlesischer, Putlitz-Strasse, Lehrter, Anhalter, and Stettiner stations in the German capital. Bombed, too, according to the British, were the Berlin power stations at Wilmersdorf and Charlottenburg, and the great Tempelhof airdrome.

British Attack Hamburg.

BERLIN, Nov. 16, Saturday (AP).—Waves of British bombers attacked Hamburg, Germany's great port, during the night, but a majority of them were unable to break thru German defenses to reach the city proper or its harbors, DNB, German official news agency, reported early today.

[*The German radio in a broadcast heard in New York said large numbers of British planes attacked Berlin last night and that a total of 12 were shot down. The broadcast said "only "insignificant fires" were started, and "some damage caused to private houses."*]

DNB said no military objectives were hit during the Hamburg raid.

MOM! Get Mrs. Snyders for TOMORROW and for NEXT THURSDAY

Get your Thanksgiving dinner-candies today, too, Mom . . . *at Mrs. Snyder's.* Get the luscious mints and patties and the salty nuts, get the table favors, and *toys* for the little shavers . . . AND mebbe extra chocolates and things like that for in-between times. We have all those things for you and MORE, at Mrs. Snyder's, NOW. Get them today when you come for your Saturday-Sunday treat!

For SUNDAY contentment, MY SPECIAL MIXTURE! It's brimming with chocolates, bonbons, caramels, nougats, nut candies and brittles. 1, 2, 3 and 5 lb. boxes, 65c per pound.

2 pound box, $1.30

MRS. SNYDER'S CANDIES

Out of towners send orders to 119 N. Wabash CHICAGO

GUARANTEED SATISFACTION

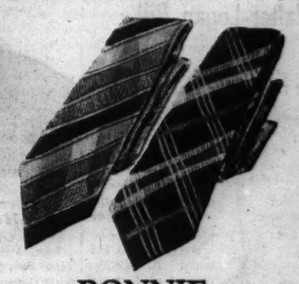

BONNIE POPLIN TIES

a revelation in value at

$1

They make a dollar bill very proud of its buying power. Stunning patterns, handsome color effects—in soft silk and wool poplin that ties easily—holds its shape and sheds wrinkles overnight—in stripes, and plaids in heather and plain effects

Maurice L Rothschild

State at Jackson

MAIL AND PHONE ORDERS FILLED—HAR 9000

IT'S REVERSIBLE

Corduroy on one side—gabardine on the other

3RD FLOOR

Yankshire reversible

FINGER-TIP COATS

the livest hit of the year

$5

You can't stop this line-smashing success. It has everything—style, immense value and utility. Sturdy corduroy on one side—tan gabardine on the other—wear it either way. It has double slash pockets inside and out. In browns, greens, blues and fancies—sizes 32 to 44

MAURICE L ROTHSCHILD

State at Jackson

From Netcher's Great Millinery Center

OFF-THE-FACE Turbans TO FLATTER YOU!

BAGHEERA Turbans with bright jeweled ornaments, beguiling veils . . . with pleatings, tuckings and shirrings in the expensive manner. Sketched are but two of the many smart styles. In black and bright colors. 21½ to 23 inch headsizes.

$2.95

FIFTH FLOOR—STATE

It's Christmas Time at NETCHER'S BOSTON STORE

"The Store to Shop"—State, Madison and Dearborn Streets

Russeks

Simulated Pearl Earring Buttons on our

#1 Joan Kenley* Shirt

in men's imported pure dye silk shirting

$4.50

A neckline that you can wear open or buttoned. Pleated bosom. Buttons shaped like precious pearl earrings. Long sleeves with masculine turn-back French cuffs that adjust to any length. And a general air of having cost a king's ransom. White or natural—sizes 12 to 20

Mail or telephone orders promptly filled

Call STATE 3400

SECOND FLOOR

*Reg. U. S. Pat. Off.

200 NORTH MICHIGAN AVENUE—AT LAKE STREET

BASKIN

Choose from 14 outdoor tones in

DOBBS Gamebird MIXTURES

Picture those *richly plumed* gamebirds on the wing—the *colorful* Mallard, the Teal or Ruddy. You'll understand why our hat counsellors are so enthusiastic about this Dobbs headwear . . . why Gamebird Mixtures are a "best seller" each season. Add to that, the *fine fur blend* with its soft-as-down touch and you have *the perfect mate* for your new overcoat. We've 14 becoming shades, including Mallard and Grouse.

Ovolo Edge $7.50 Rolled Welt Edge $10

BASKIN

2 STORES

Home of Hart Schaffner & Marx Clothes

133 S. STATE ST. • CLARK at WASHINGTON

Boys' Brook-haven

PLAID MACKINAWS

$10.75

You'll think all the plaids of the Scotch Highlands have gone on a color spree in these marvelous mackinaws with zip-in sheep or plaid wool linings. There are 4 roomy pockets with a zip closed book pocket—all round belts. You can't even tie them at $10.75—sizes 6 to 22 years

3RD FLOOR

MAURICE L ROTHSCHILD

State at Jackson

RUINED COVENTRY DIGS OUT AFTER ATTACK BY NAZIS

Germans Drop 30,000 Fire Missiles on City.

(Pictures on back page.)

BY ALFRED E. WALL.

COVENTRY, England, Nov. 15 (AP).—Coventry, chosen by the German high command for the most concentrated aerial bombardment of the battle of Britain, emerged today from that scourge with at least 1,000 dead and wounded, not counting unknown numbers trapped in her smoking wreckage.

Berlin dispatches quoting the high command represented the assault as vengeance for the British bombardment of Munich, birthplace of Nazism. The British raided Munich Nov. 8 when Adolf Hitler was addressing a party rally.

Last night it was Coventry's turn and German bombing planes, busy from dusk to dawn, smashed the heart out of this industrially important city in Britain's smoky Midlands.

The British Press association declared, however, that the Germans "failed lamentably" to hit military targets.

A Legendary Past.

Coventry, 95 miles northwest of London and with a normal population of 190,000, now is known more for her place in Midland industry than for her legendary past. But it was streets thru which Lady Godiva rode nearly 900 years ago which were churned by incendiary and high explosive bombs during last night.

It was here that men strove in a thundering hell against growing piles of stone and smoking timbers to bring out the dead and injured. Coventry became a proving ground of men against bombs.

Stories of heroism, of rescue workers dying in the débris they were trying to move, of first aid workers killed while trying to save lives, of narrow escapes, and sudden, wholesale death piled one on another in an overpowering array.

Cases of bomb shock were reported in which the victims, otherwise unscathed, were found stricken dumb and powerless to help themselves after the night of terror.

People "Show Great Courage."

"The city suffered very seriously and the people bore their ordeal with great courage," commented a London communique.

Herbert Morrison, minister of home security, here on a tour of the Midlands, found in Coventry an example for his urging, earlier in Birmingham, that industrial workers under bombardment "must not be shocked off the job." That, he said, would be "a major disaster."

When Morrison and his wife drove into the city this afternoon their limousine was confronted by a caravan of white faced people seeking safety in the country. He prevailed upon some of them to go back.

They returned to a city which had undergone the worst continuous attack experienced by any in Britain—including London—since the air siege of Britain began.

500 Planes in Attack.

According to the German version, Coventry was attacked by more than 500 planes which dropped 30,000 incendiary bombs and more than 1,000,000 pounds of explosives. As home of the Morris, Bristol, Rover, and Napier Motor works as well as the General Electric plant, Coventry is regarded by the Germans as a prime military target.

At 3 o'clock this afternoon the clock in the main spire of St. Michael's cathedral struck the hour for the first time since a bomb smashed into the building last night.

And in Hertford street, the statue popularly believed to represent Peeping Tom, the fellow who peeped at Lady Godiva, still stood as a reminder of this city's yesterdays. [Some authorities believe the statue to be an image of St. George, England's patron saint.]

The 14th century Brownstone cathedral, save for its 303 foot spire, was a jumble of stone and dusty mortar.

Two Hospitals Damaged.

Aside from the cathedral and countless homes, these places were damaged by the raiders: two hospitals, two churches, public baths, two clubs, a school, a hotel, four public shelters, movie theaters, the police station, the postoffice, and two first aid posts.

In a dash into the still burning sector early tonight this correspondent had to scramble over great piles of brick and broken stone. Fires ringed the night sky around us. The smell of explosives was still in the air. Gaunt pillars of stone rose in the midst of confusion, pointing stubbornly at the sky.

The German air armada, I was told, set the town alight shortly after sunset yesterday.

The same opening thrust had been made before. Raiders and bombs were not new to industrial Coventry. But the 12 hours that followed were like nothing before, here or in all England.

Defenses Almost Nullified.

Not until nearly daylight had the relays of planes emptied their bomb racks. They came in numbers which virtually nullified Coventry's antiaircraft defenses.

The sky flowered with flares. Amid the cannonading of Coventry's antiaircraft batteries could be heard the rattle of rifles and machine guns in the hands of men trying to shoot down the illumination flares.

Before the moon set, the sky was so thick with smoke that it could not be seen. It had shone brilliantly in the early hours of the bombardment.

Store after store was damaged, but authorities said supplies were not materially affected and there would be no food shortage.

Whole blocks of dwellings and business establishments were leveled. Police and military forces from surrounding towns were brought in to help restore order.

Despite efforts to keep the townspeople from flight, traffic on roads leading from the town was in disorder.

Coventry tonight was still at grips with the disaster, but the peak of horror had passed. At one place a pitiful group of small children with a small hand pump were squirting water on the blazing gable of their home.

A great corps of physicians and nurses worked thruout the night and day. Many were from nearby towns. At the changing of shifts in the local factories men from the work benches turned rescue workers, relieving the crews that had been on duty thru the night and the day. Many of the men dropped from exhaustion where their colleagues had fallen under explosions the night before.

Shuffle Along Streets.

Firemen reeled with weariness. Men and women shuffled along the littered streets, their faces white and pinched, always looking for some one or, with dumb stares, looking for nothing at all.

Four persons, already set down officially as "missing," were found in an air raid shelter. So shocked were they by the night of pounding concussion from bombs that they refused to come above ground. They listened to assurances that all was well, but refused to budge.

Many of the rescue workers had their own homes to work on. They clawed into the débris, using bare hands, crying out the names of their wives, parents, or children and shouting, "We're coming . . . we're coming!"

Says Cathedral to Be Rebuilt.

One young man tunneled thru débris with his bare hands, altho they were cut and bleeding, to drag out the body of his wife.

Twelve incendiary bombs were said to have hit the Coventry cathedral early in the raid. The provost and a party on duty there attempted to smother them with sand only to have another shower of incendiaries and high explosives drive them from their task.

"The cathedral will rise again," said the provost.

Musical Comedy Star Weds

Ethel Merman being carried off train in New York by her husband, William B. Smith, manager of film player's agency, shortly after marriage in Elkton, Md.

[Associated Press Wirephoto.]

First for Both

Elkton, Md., Nov. 15 (AP).—Ethel Merman, sultry-voiced musical comedy star, was married at noon today to William B. Smith, manager of a Film Players' Agency.

Miss Merman is appearing in the musical comedy, "Panama Hattie," in New York.

Miss Merman gave her age as 28, and Smith as 39. The ceremony was performed in Episcopal church by the Rev. J. Warren Albinson. The couple then entrained for New York.

Smith said he would return to Hollywood in a week and then was moving back to New York to open an agency there. It is the first marriage for both. Miss Merman made her Broadway debut in 1930 in the musical comedy, "Girl Crazy."

WHEAT AND CORN FLOUR WILL BE MIXED IN ITALY

ROME, Nov. 15 (AP).—The Italian Grain guild today announced that, beginning Dec. 1, corn flour would be mixed with wheat flour. Guild Minister Ricci reported that estimates of Italy's wheat stocks had been revised downward and the corn supply found to be greater. Increased consumption of wheat resulting from the war made it necessary to "discipline its consumption," the guild announcement said.

Blasted by Bombs

Location of Coventry, England, which was blasted by German bombers. Large airplane manufacturing plants were located in the ancient city. London was also bombed heavily.

Report Nazi Ship Sunk by British in Caribbean Sea

New York, Nov. 15. — Shipping circles here received reports today that the 2,927 ton German freighter Helgoland, which fled from Barranquilla, Colombia, on Oct. 28, had been sunk in the Caribbean by British warships.

SWISS DICTATOR GROUP DEMANDS ITS OWN PRESS

BERNE, Switzerland, Nov. 15 (AP).—A Swiss totalitarian group delivered today what some newspapers called an "ultimatum" to the government, demanding the right to disseminate party propaganda and the "rehabilitation of persecuted and imprisoned" colleagues.

The group is known as the "Swiss National Movement." It is not strong numerically, but neutral foreign observers considered its demands important in view of Switzerland's position, sandwiched as she is between the axis powers. The group's program roughly parallels the Nazi party program.

"Herr Pilet [Dr. Marcel Pilet-Golaz, president of the Swiss federation] has assured us that our demands will be most carefully considered," said a manifesto issued by the group. "He particularly promised us permission to print daily and weekly papers in the near future."

NORTHWESTERN-MICHIGAN FOOTBALL Broadcast Today

WJJD 1130 KILOCYCLES 12:55 P. M.

ISBELL'S RESTAURANTS

590 DIVERSEY PKWY. • 940 RUSH ST.

Chicago Tribune correspondents in Washington and thruout the world are seasoned reporters whose work you have known for years. Tireless in their search for news, they cover every significant event and report it completely and without compromise.

FINE CLOTHES for MEN

NEW WINTER STYLING

AQUATITE CALFSKIN SHOES $13

The last word in fine shoe making. Imported waterproof calfskin, full leather lined . . . A foot form last for real comfort.

A STARR BEST

ESTABLISHED 1902

11 to 15 NORTH WABASH AVENUE

Just North of Madison Street

CONVENIENT CREDIT • GUARANTEED SATISFACTION

$50 $55 $59.50

MORLEY COATS

from a famous quality maker in a huge money-saving sale at

$33.50

including a group richly furred with PERSIAN LAMB & SILVER FOX

There's never been so much exciting value—exciting style—exciting quality packed into one sale. Until now we were selling coats identically like these for $50, $55 and $59.50—coats with full skin collars of precious silver fox, Norwegian blue dyed fox, red fox, Persian lamb, leopard-dyed lamb and sheared beaver. The newest styles and the newest fabrics . . . even coats with matching hats and muffs . . . all priced at $33.50 . . . if that isn't exciting value, you've never seen it

Sizes 12 to 20—black, brown, green, lipstick red, como blue, gold and all the newest colors—interlined with leather yoke upon request

VALUE BASEMENT

MAURICE L ROTHSCHILD

State at Jackson

Clearance Sale!

COATS—SUITS DRESSES

Special Groups at cost or less

DRESSES Up to $29.75—Now.. $10
COATS Up to $19.95—Now.. $10
SUITS Up to $25.00—Now.. $10

LEEDS, Inc.

222 N. Michigan Ave.

½ Block North of Lake St.

Introducing

THE O-G ARCO!

Fashionable brown or black gabardine trimmed with genuine mountain snake

They're Elasticized!

Specially priced at $3.95

QUALITY OF $5.50 FOOTWEAR

O-G charge accounts are easily opened in any O-G Store, or by telephone or mail

O'CONNOR & GOLDBERG

205 STATE ST., South, at Adams • 59 MADISON ST., West, near Dearborn

4616 SHERIDAN ROAD
3300 LAWRENCE AVE.
835 63RD STREET, EAST
6348 HALSTED ST., SOUTH
3225 ROOSEVELT ROAD
O-G Shoes in this advertisement not available at 23 Madison, East
4040 W. MADISON ST.
1255 MILWAUKEE AVE.
2748 MILWAUKEE AVE.

O-G STORES FOR WOMEN OPEN TUESDAY, THURSDAY AND SATURDAY NIGHTS

MANDEL'S
TOYVILLE OPENS TODAY
Mandel's Dazzling New Enlarged Toyville . . . A Thrilling, Magic Fairyland, Simply Bursting With—
Laugh with KOKO Your Favorite Clown
See the ORGAN GRINDER and His Monkey, "Jimmy."
Roar at the VENTRILOQUIST and His Dummy, "Sparks."
Thrill to the CARTOONIST and His Caricatures!
And Shake Hands with SANTA HIMSELF!
Magic Toyville—Sixth Floor—Wabash

MANDEL BROTHERS

GREAT SALE OF

MEN'S GLOVES

$3 and $3.50 VALUES $1.95

$4 and $5 VALUES $2.65

This is the surplus stock of two of the finest makers in America, with a good portion of our own quality stocks included . . all choice imported leathers . . a great assortment of styles and colors . . for street wear or driving. Values you can't possibly surpass . . so take care of your winter needs now . . and remember . . these gloves will make great Christmas gifts, too

Warm fur or wool-lined gloves

$3.50 VALUES AT $2.65

$5 VALUES AT $3.45

2 hours free parking at Palmer House garage, Quincy near State, with every purchase of $1 or more

MAURICE L ROTHSCHILD

State at Jackson

GUARANTEED SATISFACTION

Full leather lining that zips in or out

Actual $29.95

BRUCEWOOD COATS

with full length zip-in leather linings

$22.95

Here's a quick change coat for quick change weather. Zip out the leather lining for fall and spring . . zip it in for winter. The coats are of smart Harris type tweeds . . the linings are of soft, bulkless zeroproof chamois leather faced with rayon satin. An actual $29.95 year 'round coat for $22.95 . . that's real value

Sizes 12 to 20—5th floor

Maurice L. Rothschild

State at Jackson

BRUCEWOOD "Young Executive"* DRESSES

$17.95

It's really an art—to keep style simple—yet smart and elegant. Brucewood are past masters at it—past masters at value giving, too. You see it all in these young executive dresses for business, classroom or anywhere else

In gendarme blue, black or brown—sizes 12 to 20—7th floor

Maurice L Rothschild

*Reg. U. S. Pat. Off. State at Jackson

BRUCEWOOD SHOES

in high styles & tall values

$6.75

Here are dozens and dozens of new style masterpieces—each one smarter than the other—and each one with that trim, sleek look that makes it seem sizes smaller—and so comfortable, it feels a size larger than it really is. You'll worship your Brucewoods

Other shoes to $10.75—7th floor

2 hours free parking at Palmer House garage, Quincy near State, with every purchase of $1 or more

MAURICE L ROTHSCHILD

State at Jackson

REYNAUD'S LOVE AFFAIR CROPS UP AT FRENCH TRIAL

Aids Who Fled with Jewels Are Sentenced.

BY DAVID DARRAH.

[Chicago Tribune Press Service.]

LYONS, France, Nov. 15.—A chapter of French history connected with the military collapse of last June was unraveled today before the military court of the 13th region at Clermont-Ferrand. Dominique Leca and Gilbert Devaux, quartermaster officers and collaborators of ex-Premier Paul Reynaud, were sentenced in contumax [by default] to military degradation and imprisonment for 10 years.

The romance of Reynaud and Mme. Helene de Portes, who was killed last June in an automobile accident in which Reynaud also was injured, figured in the testimony. Reynaud now is imprisoned in the Château de Chazeron awaiting trial for responsibility in the French defeat.

Detained in Spain.

Leca and Devaux, it was testified were named financial councillors of the French embassy in Washington, D. C., on June 19. This was two days after Reynaud's resignation as premier and at a time when Reynaud was believed being considered for ambassador to the United States.

They left Bordeaux the next day with trunks and suit cases for Lisbon, from where they expected to reach America. They got by the frontier guards with diplomatic passports and without examination of their baggage, but in Madrid, Spain, they were detained and their baggage examined.

Find Money and Gold.

Their baggage contained, among other things, Gen. Maurice Gustave Gamelin's secret reports on the conduct of the war, 12,000,000 francs [about $240,000] and other banknotes, several ingots of gold and a large quantity of jewelry belonging to Mme. de Portes.

Questioned by Spanish authorities, Leca and Devaux were said to have related that the money was a secret fund they were taking to the French embassy in Washington. They gave vague explanations about the gold and the jewels.

Spanish authorities turned two suit cases containing the money and jewels over to the French embassy. Leca and Devaux, advised that their mission to the United States was canceled, were asked to return to Bordeaux, but they escaped to England. Both were charged with desertion in wartime.

SEND FOOD TO 5 LITTLE NATIONS, HOOVER PLEADS

Poughkeepsie, N. Y., Nov. 15 (AP).—Former President Herbert Hoover appealed tonight for a reopening of negotiations with warring European nations for guarantees of safe shipment and distribution of food supplies to "five little democracies."

In a speech before the faculty and students of Vassar college and broadcast nationally, Hoover declared the people of the United States "should be given an opportunity to try to save" the people of Finland, Norway, Holland, Belgium, and central Poland.

Asserting that millions of men, women and children in those countries faced "the stark fact of oncoming famine," the former President said "I will suggest that their lives and infinite suffering can be saved. And I will suggest that we have a moral responsibility."

The only hope of saving the people of those nations from starvation, Hoover said, was in "the importing of food from overseas thru the British and German blockades under full safeguards."

Sleds Out Early

[TRIBUNE Photo.]

Joan Colnon, 399 Fullerton parkway, playing in Lincoln park after first snowfall.

Chicagoans awakened yesterday morning to find their city covered by snow. The mercury never got above the freezing point all day. But Forecaster H. A. Downs said not to worry. Today will be fair and warmer, he said, and generally fair weather over the week-end is indicated.

GIRLS OF LONDON SET UP CANTEENS IN RAID SHELTERS

Prepare Food for Subway Throngs.

BY LARRY RUE.

[Chicago Tribune Press Service.]

LONDON, Nov. 15.—More than 1,000 girls in green overalls and cherry red turbans under Edith Gowans, a dapper little Scotch woman who has had a long experience in restaurant ownership and management, have begun installing canteens for subway air raid shelters. These canteens will be separate from communal feeding centers, about 100 of which have been organized by the London county council of teachers.

It is estimated that more than 150,000 persons sleep nightly in the subway shelters. Already nine canteens are operating in them and three more will be organized this week-end.

Canteens Serve Variety of Food.

The canteens prepare tea, cocoa, and soup in special electric boilers. Cakes, buns, apples, chocolate, milk, and sandwiches are served.

Miss Gowan's girls are given a week of intensive training before starting to work at 36 shillings weekly [about $7.20]. They even see that bottles containing milk for babies are properly sterilized.

Owing to donations to the communal fund, among the latest being 20,000 pounds [about $80,000] from the lord mayor's fund, prices for communal meals are low. A hot meat dish can be had for 6 pence [about 10 cents] and a sweet for 2 pence [about 3.2 cents].

Thousands Fed Daily.

Lunch is the only meal so far provided. Many thousands are fed daily, and in one area following a period of intensive bombing, 7,000 hot meals were served daily from hastily improvised kitchens. Numerous other communal feeding centers have been set up in the Midlands and other bombed areas outside of London.

In operating the communal centers, the London teachers have organized their own "flying column" of cooks who move from district to district as the need arises.

FARMER KILLED BY TRACTOR.

Dixon, Ill., Nov. 15 [Special].—Henry Ufkin, 39 years old, was killed yesterday on the Wilbur Fulf farm, three miles south of here, when his clothing became caught in the mechanism of a tractor he was driving, attached to a corn picker. Ufkin was divorced from his wife two weeks ago.

U. S. AND SPANISH FRICTION FLARES ON DOUBLE FRONT

Tangier Coup Protested; Press Faces Ban.

Washington, D. C., Nov. 15 (AP).—Friction developed between the American and Spanish governments today as the United States reasserted its 34 year old treaty rights in the international zone of Tangier, and Madrid announced a probable ban on operations of all American press correspondents in Spain.

Arrow locates international zone.

The state department announced representations have been made in Madrid over the recent Spanish seizure of full control at Tangier, the strategic international zone in Morocco which commands the approach to the strait of Gibraltar from the Atlantic.

They were based on treaty rights acquired in the 1906 Act of Algeciras, which grew out of an international conference to stabilize administration in Morocco. The United States did not adhere to later conventions adopted by Mediterranean powers which gave Spain certain police rights at Tangier.

Axis Angle Is Sensed.

In view of the slight interest shown by the United States in the Tangier zone in recent years, the representations were interpreted here as a means of registering this government's interest in any Spanish move to assist the axis powers in seizing Gibraltar.

Spanish authorities in Madrid notified American correspondents they would not be permitted to send out any dispatches, effective next Monday, and said the action was a result of refusal by the United States to grant visas for correspondents of the Spanish news agency, EFE, to come to this country or for that agency to operate here.

[EFE is the foreign service of the official Spanish news agency, EFE-Cifra.]

State department officials asserted, however, no visa applications had been received here for correspondents to represent the Spanish agency or for permission for the agency to operate.

Later, Spanish authorities in Madrid said the restriction against American correspondents there "probably" would become effective next Monday and that the United States, instead of denying visas, had not granted them.

The state department said it had cabled the embassy in Madrid for details.

Cluster of Camps

(Story in adjoining column.)

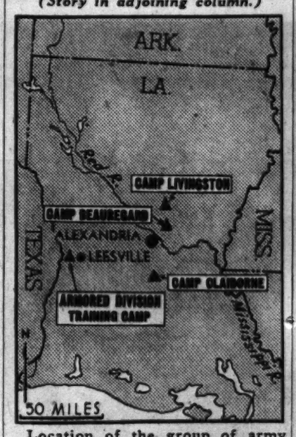

Location of the group of army training camps in Louisiana planned or now being built near Camp Beauregard.

SPAIN NOTIFIES PRESS

BY MAURICE ENGLISH.

[Chicago Tribune Press Service.]

MADRID, Spain, Nov. 15.—All American newspaper men in Spain will have their present limited freedom to function here withdrawn Sunday night as a result of the alleged failure of a correspondent for the official Spanish news agency to obtain a visa to go to Washington, D. C., they were informed today.

The threatened retaliation, which has been hanging fire the last week, was communicated to American correspondents by the interior ministry in the following note:

"Since the North American authorities have not permitted the entry into the United States of the EFE agency representative nor the official establishment of the this agency in the above mentioned country, the United Press and the Associated Press are suspended in Spain."

It was explained the reprisal would be applied also to THE TRIBUNE correspondent as well as the correspondent of the New York Times.

The origin of the present situation goes back two weeks, when the Spanish correspondent applied at the embassy here for a visa for Washington. When the visa application was forwarded to Washington for approval, instead of being granted here, a spokesman for the government press bureau indicated Spain was ready to regard this as a refusal to grant permission.

SPEED UP WORK ON ARMY CAMPS FOR 60,000 MEN

9,000 Toil on 3 Posts in Louisiana.

BY FRANK CIPRIANI.

[Chicago Tribune Press Service.]

Camp Beauregard, Alexandria, La., Nov. 15.—Camp Beauregard is actually the spearhead of a cluster of actual or planned army training camps. The 32d division, which includes the Wisconsin and Michigan National Guard, is now encamped here. On Nov. 25 the 106th Illinois cavalry, of which Chicago's famous Black Horse troop is a part, will join it.

Camp Buaregard is six miles north of Alexandria. Six miles still farther north is Camp Livingston. Fourteen miles south of Alexandria is Camp Claiborne. Sixty miles west, at Leesville, a training camp for an armored division of 11,000 men is to be built.

9,000 Men Are Working.

Both Camps Livingston and Claiborne are under what may be called "feverish construction," each employing 9,000 men on a 24 hour day, seven day week basis. Eight hundred frame buildings of all types are being erected at Livingston and 680 at Claiborne.

Work on the two jobs started Sept. 15 and is to be completed by Jan. 2, altho here, as at Camp Peay, Tullahoma, Tenn., where the 33d Illinois division is to train, not one frame building is yet completed. However, the difficulties here are not so formidable inasmuch as both camps are to be tent cities, whereas Camp Peay is to be a barracks camp, and 400 structures are required by January.

Two Camps Renamed.

Camp Livingston was originally named Tioga and Camp Claiborne originally Evangeline by army corps headquarters at Atlanta, but the war department hastily changed them. One camp is named after Edward Livingston, a noted Louisiana lawyer, and the other after W. C. C. Claiborne, first governor of Louisiana after its admission into the Union. Camp Beauregard, of course, honors one of confederacy's immortals.

The 32d division will occupy Livingston after quarters are ready. Claiborne will be taken over by the 34th from Iowa, Minnesota, and the Dakotas. Beauregard will remain headquarters of the 5th army training corps area with a complement of 1,200 men, two pontoon units and two observation squadrons.

Including corps and post troops with division troops, Livingston ultimately will have a total population of 31,000, while Claiborne will have 2,800. The three camps eventually will contain more than 60,000 men.

Test Your Facts

Below each of the following questions are listed three answers. Make your choice, turn to page 24 in the Want Ad section for the correct answers, and mark your score:

1. According to the adopted reckoning, Jesus was born in what year?
[a] 1 A. D., [b] 3 A. D., [c] 4 B. C.
2. Who was the first king of the house of Windsor?
[a] George I., [b] George V., [c] William IV.
3. How would you treat a gallinipper?
[a] Swat it, [b], Polish it, [c] Ride in it.
4. What is the population of Labrador?
[a] 27,480, [b] 59,014, [c] 4,716.

211 'LOST CARD' DRAFTEES HOLD LOTTERY OF OWN

A new kind of draft lottery, in which registrants drew their own serial numbers, was held last night in the Palatine Township High school with the blessing and assistance of Illinois draft officials. It was held to correct a situation created when registration cards of 211 men in precincts 1 and 2 of Palatine township were destroyed accidentally in the county clerk's office.

Of the total, 208 men re-registered during the week, and many of them were at the lottery last night. The cards of the men were shuffled, and then the lottery began. One serial number for each man, beginning with 2510, had been placed in capsules and then stirred in a fish bowl. Paul G. Armstrong, state draft director, drew the first number, which was 2549, and it went to John F. Douglas whose card was on top of the pile. Robert L. Schoppe, whose card was second, drew his own number—2630—as did succeeding registrants.

The local board now will determine a new order number list on the basis of the national master list established in the national lottery. The list will be posted tomorrow at board headquarters in Arlington Heights.

12 STATES COULD DO IT.

These 12 states could elect the President of the United States: California, Illinois, Indiana, Massachusetts, Michigan, Missouri, New Jersey, New York, North Carolina, Ohio, Pennsylvania, and Texas.

The "Ardeen"... BY Knox

A smart new combination

KHAKI FELT WITH COVERT

in 3-tone harmonies

$6

Khaki's the big fashion color, and Covert Cloth is back with a bang! We've combined the two in a smart new hat by Knox . . . khaki felt with extra-wide Covert binding and band. Impressively distinguished and different.

john t. Shayne

MICHIGAN AVENUE AT RANDOLPH

Saturday, State Street Store Open 9:30 A. M. to 7 P. M.

GOLDBLATT BROS.

4th Floor North Room

(A) POCKETEER—Sturdy fleece with patch pockets, hand stitched.

(B) CASUAL—Set-in pockets, wide revers; waist-hugging belt.

(C) BUTTON-O—Button-down pockets, hand stitched snug revers.

Special Purchase of $17.95 and Even $19.95

WARM FLEECE COATS

Styled in California

$11

Rich, cuddly, snuggly fleeces—staunch defenders from Chicago winds. Expertly tailored, brilliantly detailed in boxy, wraparound and reefer styles. Celanese rayon lined, warmly interlined. Black, Beige and Tweeds. Sizes 9 to 17.

$1 DOWN

$1 weekly on our very convenient Time Payment Plan.

10 DEPT. STORES GOLDBLATT BROS.

State St. Store (State, Jackson) Van Buren Only

Skate or Ski?

2 PC. SKATING OUTFIT....$7.95
Jacket and Skirt Complete.
LADIES' SKI JACKETS....$7.95
Warmly Sheeplined.
ALL WOOL SKI PANTS....$3.95
ALL WOOL SKI SUITS....$5.95
WARM PARKA HOODS....98c
COLORFUL WOOL MITTENS..89c
HEAVY KNITTED GLOVES..$1.00
WARM WOOL SWEATER...$2.95
SKI OR SKATING SOX....89c
BRIGHT SKI CAPS....89c
HEAVY SNOW SHOES....$2.95
FAMOUS SHOE SKATES....$3.95

One of the Largest Selections of Clothes for Winter Sports in Chicago at Popular Prices.

Do You Ride?

LADIES' RIDING COATS...$9.95
LADIES' BREECHES....$2.95
LADIES' JODHPURS....$2.95
LADIES' BOOTS....$5.95
LADIES' JODHPUR BOOTS..$3.95
LADIES' SUEDE JACKETS..$6.95
LADIES' SUEDE VESTS....$2.95
MEN'S BREECHES....$2.95
MEN'S JODHPURS....$3.95
MEN'S BOOTS....$6.95
MEN'S JODHPUR BOOTS...$4.95
MEN'S SUEDE JACKETS....$6.95

Go Hunting?

HUNTING COATS....$3.95
PANTS and BREECHES....$3.95
HUNTING BOOTS....$6.95
WOOL PLAID SHIRTS....$3.95
WOOL BOOT SOCKS....69c
HUNTING CAPS....69c

Write for Book—"Aids to Better Horsemanship" and Military Catalog

BAILEY'S

25 W. VAN BUREN ST.
OPEN EVERY EVE.—SUN. to 3 P. M.
710 CHURCH ST., EVANSTON
103 N. MARION, OAK PARK

ARMY PRECISION! IT BEGINS BEFORE SOLDIERS ENLIST

First 200 Draft Age Men in Service Next Week.

BY HAROLD HUTCHINGS.

There will be little room for guesswork when the 200 Cook county men who will become the first under the draft law to be inducted into the army from the 6th corps area leave their homes Monday and Tuesday to enter the service.

Every step in the process of delivering selected men from their respective local draft board headquarters to the induction station in the 122d field artillery armory at 234 East Chicago avenue has been specified with military precision.

Each board was notified last week of the number of men—ranging from one to four according to size—it would have to provide. Each board then selected the men to fill its quota.

Nearly All Are Volunteers.

These men, almost 100 per cent volunteers, will report to their local board headquarters at designated hours.

In a "brief and dignified ceremony," the regulations say, the local board shall:

1. Call the roll.

2. Designate one of the selected men as leader and another as assistant leader with such authority as is necessary to deliver the group to the induction station, the leader acting as a sort of noncommissioned officer.

3. Turn over to the leader the bus or street car fare or train tickets for the trip to the induction station and give him the records to be delivered at the induction station. [Maj. Stanley R. McNeil of the Cook county office said yesterday that there were indications many of the boards would arrange to escort their men to the armory.]

4. Order the selected men to obey their leader and assistant leader.

5. Specifically order them to report to the induction station under their leader and assistant leader.

Ceremonies May Be Varied.

Regulations provide that the ceremony may be varied to include speeches by representative citizens, the presence of uniformed organizations, the playing of band music, and parades. It is urged that all members of the local board and its government appeal agent be present.

The documents to be handed the leader include: The original and duplicate delivery list; report of physical examination for each man; the order to report sent to each man, and a document for each man, called "information for the armed forces," which includes data copied from his questionnaire.

Maj. McNeil said some local boards will hold special ceremonies on the night before induction.

Hourly Schedules Made.

An hourly schedule for reporting at the armory has been worked out, with the men appearing at 7:30, 8:30, 9:30, and 10:30 a. m.

Once inside the induction station, the men will begin the thoro physical examination to determine whether they are up to the army's standard. Each man previously will have passed muster before his local board's physician.

The selected men have been instructed to bring bathrobe and slippers, which probably will be the "uniform" for this first formation of their army career.

VOLUNTEERS MAY HALVE NUMBER IN DRAFT BY JULY 1

Draft registrants are volunteering for service at such a rate that it seems probable they will account for half of the 800,000 men to be drafted before July 1, C. A. Dykstra, director of selective service, said yesterday in a luncheon address to the American Municipal association in the Congress hotel.

C. A. Dykstra.

Dykstra cited the situation in Cook county, where virtually all of the 200 men to be inducted into the army next week are scheduled to be volunteers. He told of a report from Maryland that the entire quota would be made up of volunteers, and said a similar trend was evident in other parts of the country.

Dykstra said the selective service administration is endeavoring to establish a nationwide organization to take care of reemployment of men after they are released from their year's training with the army.

"The law protects the jobs which men leave to enter the army, but we are interested also in helping to find jobs for men who had none when they entered the army," he added.

ROB TRUCK OWNER OF $185.

Paul Krajci, 1516 Chestnut street, owner of a trucking business, was robbed of $185 late yesterday by two men. They forced their way into his truck at Ogden avenue and Jackson boulevard and compelled him to drive into an alley at the rear of 124 South Wood street.

SALE
Fur-Trimmed COATS
A special group reduced to $35
made to sell up to $89.50
LEEDS, Inc.
222 North Michigan Ave.
½ Block North of Lake St.

FURTHER NAMES LISTED OF MEN CALLED IN DRAFT

Volunteers to Fill First County Quota.

Names of additional young men in Chicago and Cook county who are scheduled to be inducted into the army next week for a year's service under the draft act were announced yesterday by local draft boards.

Virtually all of these men are classed as volunteers because, taking advantage of a provision of the draft act, they asked that they be given their training as soon as possible rather than wait for their turn to be drafted in accordance with the national draft lottery.

Seventy-nine local boards are to provide 200 men next week as the first group of the county's initial quota of 462. Those announced yesterday are:

WARD 2—Board 2, Oscar F. Lawrence, 3022 Lake Park avenue; Carl H. Williams, 228 East 31st street; Auvart N. Merriweather, 121 East 29th street. Board 3, Clanthus Bridges, 4041 Indiana avenue.

WARD 3—Board 5, Curtis L. Brown, 4949 Prairie avenue; Joseph A. Dent Jr., 4944 Prairie avenue; Joseph C. Smith, 423 East 46th place.

WARD 4—Board 7, James J. Mathews, 4717 Evans avenue; Homer U. Oliver, 721 East 50th avenue; Ralph Frazier, 4756 Forestville avenue; Cleveland B. Randle, 5040 Washington Park court.

WARD 5—Board 8, Thomas W. Boyd, 5758 South Park-way; John L. St. Amant, 222 East 59th street; Donald D. Tucker, 5755 South Michigan avenue. Board 9, Paul A. Fleming, 5520 Drexel boulevard; Anthony J. Parker, 5408 Blackstone avenue; Joseph A. Quinlan, 5420 Ellis avenue.

WARD 6—Board 10, Herman J. Moller, 603 East 60th street; Harold S. Luther, 6647 University avenue; Earl E. Amundson, 6442 Langley avenue. Board 11, Robert Dougherty, 7234 University avenue; Zolton J. Gyure, 7214 Langley avenue; James R. Kinner, 6623 Vernon avenue.

WARD 7—Board 13, Joseph Konopka, 8601 Baltimore avenue; Henry Thomas Bolanowski, 2607 East 83d street; Adam Edward Naporsky, 8308 Buffalo avenue.

WARD 8—Board 15, William J. Moore, 8337 South Maryland avenue; Harry J. Manning, 8212 Calumet avenue; James L. Hansen, 733 East 89th street.

WARD 9—Board 16, Walter G. Hassen, 11265 Champlain avenue; Andrew Cismarik, 11231 Langley avenue; Vincent F. Karvelis, 10723 South Michigan avenue. Board 17, Casmir Kubiak, 11955 Calumet avenue; Edward T. Szostak, 344 East 120th street; Chris M. Kuris, 11929 Stewart avenue.

WARD 10—Board 18, Ervin Oskierko, 8506 Baltimore avenue; Charles J. Cheresо, 9051 Muskegon avenue; Anthony J. Edwards, 9154 Essex avenue.

WARD 11—Board 19, Otto W. Mielke, 2728 Farrell street; George B. Miller, 3039 South Throop street. Board 96, Boleslavas Kurauskas, 941 West 33d street; Peter A. Kusenkiewics, 3219 South Green street; Joseph J. Stronczek, 4427 South Marshfield avenue.

WARD 12—Board 20, Harry J. Szambelan, 4203 South Albany avenue; John S. Figura, 4114 South Albany avenue; Edward Kuderka, 3731 South Albany avenue. Board 97, Albert R. Jannick, 3530 South Wolcott avenue; William M. Miller, 3338 Archer avenue. Board 98, William T. Pransky, 2418 West 46th place; Charles S. Serpinas, 4538 South Mozart street; Edward S. Skrodenis, 4630 South Washtenaw avenue; John V. Florek, 2305 W. 47th street.

WARD 13—Board 99, Howard M. Hansen, 5812 South Kedzie avenue; Albert N. Denton, 3437 West 62d street; Robert D. Yuska, 2422 West Marquette road. Board 100, John J. Stefanowski, 4928 Komensky avenue; Alex J. Stergey, 4747 South Kedvale avenue.

WARD 14—Board 101, Frank Ritter, 4943 Shields avenue; Herman E. Muth, 4723 Shields avenue; Alexander W. Bender, 5145 Wentworth avenue. Board 102, Joseph J. Kosmircsak, 1252 West 51st street; William S. Lakomiak, 5001 Aberdeen street; William A. Mitchell, 5418 Bishop street.

WARD 15—Board 103, Casimer J. Laucious, 6430 South Campbell avenue; Martin J. Pavlik, 5948 South Talman avenue; Ray W. Egdorf, 5742 South Artesian avenue.

WARD 16—Board 104, Earl R. Huesing, 6013 South Aberdeen street; Montell J. Hubbard, 6046 South May street; George W. Isaacson, 6522 South Aberdeen street.

WARD 17—Board 105, Arthur L. Schell, 7040 Eggleston avenue; Arthur E. Hunter, 6935 Stewart avenue.

WARD 18—Board 106, Raymond W. Corrigan, 1101 West 79th street; John S. O'Rourke, 8546 South Laflin street.

WARD 20—Board 107, John Fiore, 1358 Fillmore street; Joseph A. Prete, 1349 Fillmore street. Board 108, Anthony S. Riccobene, 1404 South Halsted street; John P. Scalise, 726 Taylor street.

WARD 21—Board 109, John P. Zizich, 2310 South Damen avenue; George A. Soula, 1748 West Cullerton street; Albert C. Kalen, 2344 West 23d place.

WARD 22—Board 111, John J. Dynda, 2543 South Whipple street; Francis J. Caba, 3329 West 23d street; Joseph J. Idzik, 2447 South Whipple street.

WARD 23—Board 112, Harry J. Kerwin, 3020 South Kildare avenue; Henry J. Jeziorski, 4446 West 28th street; John Selecky, 2700 South Avers avenue.

WARD 25—Board 116, John F. Ausperk, 2744 23d place; Richard Pawlowski, 2701 24th place. Board 118, Peter J. Demetrakakes, 2352 Roosevelt road; Michael A. Shaughnessy, 2158 Washburn avenue.

WARD 26—Board 117, Mitchell J. Biedron, 1337 Division street; Robert O. Hoffman, 1502 Walton street. Board 116, Frank W. Tabasz, 1069 Fry street; Thaddeus C. Babics, 1303 Huron street; William S. Nowicki, 1407 Superior street.

WARD 27—Board 119, Fred Rapacs, 1444 Jackson boulevard; Walter J. Magrady, 325 South Wolcott avenue; Roy N. Quinn, 115 South Throop street. Board 120, Carol Borgetto, 648 Madison street.

WARD 28—Board 121, James Mezux Jr., 2424 Lake street; Buster Conner, 2646 Maypole avenue; Theodore C. Brewer, 240 North Campbell avenue.

WARD 29—Board 123, Dottie L. Arnold, 356 S. Homan avenue; Abe Berzofsky, 3627 Adams street. Board 124, Earl V. Jenkins, 3314 Madison street; Robert C. Pearson, 37 South Whipple street; Benny Albino, 3103 Congress street.

WARD 30—Board 125, Ralph A. Wolf, 4436 Jackson boulevard; James P. Dolan, 4323 Jackson boulevard.

WARD 31—Board 126, Milton Schectman, 3216 Cortes street; Stanley P. Malec, 2706 Cortes street. Board 127, Leon L. Lichtig, 1430 North Fairfield avenue; Ernest M. Conway, 2626 Division street; Harry Radwine, 2618 Haddon avenue.

WARD 32—Board 128, George J. Kohn, 1503 North Hoyne avenue; Joseph A. Dusie, 1460 Milwaukee avenue; Fred S. Lundie, 1951 Evergreen avenue. Board 129, Victor T. Stanislawski, 1519 North avenue; Walter S. Krwicisi, 1503 North avenue.

WARD 33—Board 130, Jerry C. O'Leary, 2822 Fullerton avenue; Milton L. Beird, 2644 North Mozart street. Board 131, Ervin Hintz, 2341 West Dickens avenue; Harry G. Kolassa, 2233 Lyndale avenue; Roman B. Brzny, 2035 North Damen avenue.

WARD 34—Board 132, Leonard R. Olsen, 2006 North Drake avenue; Alexander R. Martens, 2230 North Monticello avenue. Board 133, Stanley A. Ramel, 1650 North Lockwood street; Walter G. Szalla, 1719 Humboldt boulevard; Paul E. Brandenborg, 1659 Humboldt boulevard.

WARD 35—Board 134, William A. Krebs, 2964 Wisner avenue; Julius A. Wellons, 3290 Milwaukee avenue.

WARD 38—Board 137, Fred R. Sobanski, 5506 School street; Chester W. Wachowski, 5440 School street; George J. Schultz, 4029 Melrose street.

WARD 41—Board 62, Clarence J. Burbey Jr., 7731 Catalpa street.

In the following list of men called from the suburban area, the board numbers are those of county boards The names follow:

ARLINGTON HEIGHTS—Board 1, John G. Allen, 635 North Highland avenue, Arlington Heights; William E. Foley, 307 North State road, Arlington Heights.

WINNETKA—Board 3, George Melvin Jr., 654 Ashland avenue, Winnetka; Thomas F. Enright, 488 Park avenue, Glencoe.

PARK RIDGE—Board 4, Will H. Schlichting, 809 South Chester avenue, Park Ridge; Nicholas Glod, 7819 Niles Center road, Skokie; Christian W. Becker, 955 North avenue, Des Plaines; Raymond C. Lofthouse, 13 3d street, Park Ridge.

FOREST PARK—Board 6, Sam Fazio, 1133 Thomas avenue, Forest Park; James Manning, 7742 Monroe street, Forest Park.

LA GRANGE—Board 8, Wilburn Trammel, 116 South La Grange road, La Grange; David Warren Lamb, 121 South County Line road, Hinsdale.

SUMMIT—Board 9, John Hibel, 7218 59th street, Summit; Paul A. Zurn, 7713 West 66th street, Bedford Park; Raymond A. Wesoloski, 7513 West 63d street, Argo.

ORLAND PARK—Board 10, Andrew G. Edburg, 803 Illinois street, Lemont; Robert J. Babcock, 123d street, Orland Park.

HARVEY—Board 11, Wilfred H. Connor, 15233 Loomis, Harvey; Kenneth J. Graff, 14204 School street, Riverdale; William F. Czachura, 14404 Western avenue, Posen.

LANSING—Board 12, Andrew G. Sandelski, 516 East 158d street, Phoenix; Gerald E. Margison, 18311 Sherman street, Lansing.

FLOSSMOOR—Board 13, Albert D. Cady, 33 East 31st street, Steger.

BLUE ISLAND—Board 14, Albert R. Cione, 2302 West Union street, Blue Island; Lambert Smith, 9321 South Albany avenue, Evergreen Park; Francis E. Street, 13427 Mozart street, Blue Island.

RIVERSIDE—Board 15, Stanley Chopp, 8114 West 44th street, Lyons; Robert L. Bishop, 3811 Rosemear avenue, Hollywood.

BERWYN—Board 1, George Saxl, 1041 Ridgeland avenue, Berwyn; Otto J. Zoufal Jr., 1343 Gunderson avenue, Berwyn. Board 2, George A. Voyta, 3445 Gunderson avenue, Berwyn; Newton W. Nichols, 3728 Clinton avenue, Berwyn; George A. Palicka, 3429 Elmwood avenue, Berwyn.

CALUMET CITY—Joseph A. Sumislawski, 340 15th place, Calumet City; Donald E. Jones, 670 Douglas avenue, Calumet City.

numbers are those of county boards.

Induction of the first group of Chicagoans into the army for training will begin Monday at the 122d Field Artillery armory, 234 East Chicago avenue.

HUNTER FATALLY WOUNDED.

Iron Mountain, Mich., Nov. 15 (AP).—Robert Peterson, 35 years old, of Sagola, was wounded fatally today, the first hunting fatality of the deer season in the upper peninsula of Michigan. Peterson was accidentally shot in the groin by his hunting companion.

BEG YOUR PARDON

An item Wednesday stated that Mrs. Ann Bloomfield, who got a divorce Tuesday, lived at 7818 Ridgeland avenue. Court records show Mrs. Bloomfield gave her address as 7810 Ridgeland avenue. The error was made by the City News bureau.

IN THE HUB SUBWAY STORE

Sale
FIRST QUALITY! GUARANTEED ALL NEW
GALOSHES 79c

FLEECE-LINED! SATIN-FINISH RUBBER! BLACK or BROWN! All heel heights.

NEW SQUARED FUR COLLAR MOTOR BOOTS
BLACK! BROWN! GRAY! Fleece-lined! WATER-PROOF VELVET and FUR! All heels!
$1.99 ALL SIZES

Phone Orders
Call Wab. 3500, Local 291

THE HUB
Henry C. Lytton & Sons
SUBWAY STORE
State and Jackson, CHICAGO

TO HELP relieve COLDS

FATHER JOHN'S MEDICINE

Those with strong bodily resistance are better able to fight colds and coughs due to colds. Father John's Medicine is rich in the essential vitamins A and D which are so often needed to help fight off winter colds and build strong sturdy bodies.

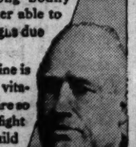

OVER 85 YEARS USE PROVES ITS VALUE

CONVENIENT CREDIT • GUARANTEED SATISFACTION

THE ACCENT IS ON
Big money saving
IN THIS GREAT MID-SEASON
PURCHASE OF WHOLESALE SURPLUS
from famous quality makers of suits—topcoats—overcoats

Thousands of quality overcoats in 3 great groups

$49.50
we suggest you compare them with coats selling at $60 and $65

$39.50
we suggest you compare them with coats selling at $50 & $55

$29.50
we suggest you compare them with coats selling at $35 & $40

Choose from camel and wool topcoats and overcoats . . from fine imported camel hair . . worsted plaid backs . . rich, rare fleeces that give you warmth without weight . . sturdy, colorful tweeds, velours, cheviots . . in bals, raglans, single and double breasted drapes, full coats, box coats, town ulsters and greatcoats . . in every smart new shade and in 163 sizes and proportions to fit every figure up to 56 long stout

ENTIRE 6TH FLOOR

1 & 2-trouser suits from famous quality makers in 4 great groups

$49.50
compare them with suits selling at $60 and $65

$39.50
compare them with suits selling at $50 and $55

$33.50
compare them with suits selling at $45 and $50

$29.50
compare them with suits selling at $35 and $40

Choose from supple, full bodied worsted 1 & 2-trouser suits . . from brisk tweeds, sturdy shetlands and cheviots, from diagonals, sharkskins, herringbones, corkscrew worsteds . . in the livest of the live new single and double breasted drapes for young men . . new business models for men . . in every brisk new shade . . and in 163 sizes and proportions to fit every figure up to 56 long stou.

MEN'S SUITS, 2ND FLOOR — YOUNG MEN'S SUITS, 4TH FLOOR

2 hours free parking at Palmer House garage, Quincy near State, with every purchase of $1 or more

MAURICE L ROTHSCHILD
MINNEAPOLIS — State at Jackson—Chicago — ST. PAUL

The Borrowed Cottage

By Alice Campbell

[Copyright: 1940: By Alice Campbell.]

SYNOPSIS.

Rowan Wilde, an American girl, goes to the isolated cottage of Hazel Fordyce in England to do some studying. Arriving alone at night, she opens a closet door and a dead man falls out, getting blood on Rowan's skirt. She rushes out of the cottage and runs into 32 year old Stephen Smedley, a publisher who, because of a breakdown, has come to the country for a rest. He lives in an old chapel near the Fordyce cottage. When he goes off for help and fails to return, Rowan goes searching for him and stumbles upon him prostrate. She helps him into the cottage where he collapses upon the sofa. She lets him sleep there while she goes upstairs to bed. She hides her bloody skirt under the eave outside her window, in a brief case of Stephen's she has found which contains a foreign manuscript. She is awakened by Stephen entering her room holding a butcher knife. A sharp command makes him drop the knife and retreat. The next morning he remembers nothing of the knife incident and the body has disappeared. Stephen advises Rowan to say nothing of finding the body, as its disappearance will get them into trouble. It turns out that the dead man is Bertram Bogge, the no-good brother of the vicar who lives next door. Lord Romrytch and his secretary, Forbes, help the vicar in search for Bogge. They find the body down a well, and Egbert, the caretaker, is arrested for murder, but he produces an alibi and is released. Scotland Yard is called in on the case. Some one has slipped notes under Rowan's door demanding the return of the brief case under penalty of death, and the next morning her room is locked pending investigation. Rowan suspicions every one, but tho she likes Stephen, she gets desperate when he disappears. She feels he is the murderer and confesses to Lord Romrytch about the hidden skirt and brief case which she has been unable to recover. She overhears the police report a suicide, and she is made to believe it is Stephen as the police try to trap her. When she finds out the suicide was Forbes the police hint it was a second murder by Stephen. In desperation she decides to make a last attempt to recover the brief case. As she is reaching for it that night she sees a figure, and before she has time to see who it is she is knocked out. Shots are fired and her assailant stumbles down the well in his flight. He is Lord Romrytch, the murderer of Bogge. They were both Fifth Columnists.

INSTALMENT LIV.

ACCIDENTAL DEATH.

Stephen and Dr. Roach remained behind after Inspector Headcorn and the police officers left the room.

"They'll call Romrytch's death accidental? But—my hat!" exclaimed the doctor.

Stephen said, "I know. So do they, but wasn't it accidental? How they'll wangle the whys and wherefores of their puzzle, I can't say, but they'll work it out, never fear. I predict a dumb-show hunt for some nameless soviet agent. It'll drag on for a few weeks, then be quietly dropped. Bogge will have been the victim of a person or persons unknown. If you don't believe me, watch your paper and see."

"Well, well, I'm not betting." The doctor swayed embarrassedly on his heels. "Rum little bounder," he said gruffly. "Outsider—in a way. Not but what the radium he bestowed on our Cottage hospital was a gift from heaven. How a man capable of the one action could lend himself to—to——"

"Call him an emperor of industry. Won't that suffice?"

"O! Hrumph! Didn't I spot a bottle of Victoria Vat on the dining room table? Come along, let's sample it."

"Bright idea."

They quitted the room.

So, it was finished. Washed up. Tomorrow, Rowan supposed, she'd be packing her bag.

Her lids smarted. Stephen as he went out had not so much as glanced her way. Of course, one of those shots might easily have got him. Surely he wasn't feeling a grudge against her for the part she had played? She might leave here, never knowing——

Wildly she sat up. "But how can I go, when any minute they may——"

"May what? It was Stephen, quietly back at her side.

Tears slid weakly down her lashes. "My skirt," she whispered. "What's happened to that?"

Softly he closed the door. "S'sh! Under this cushion, where I shoved it."

"O," she gulped, and for a full minute could say no more. "Tell me," she quavered. "Did you guess I'd blurt the whole darned thing out to—to——"

"To Romrytch? O, definitely! At your very next chance."

"But how did you know? I never said——"

"You trusted him, that's why—as you never quite trusted me. You looked on him, most naturally, as the one well disposed and completely disinterested person who could offer you sound advice. You'd have consulted him before if my—shall I say my domineering presence?—hadn't been holding you in check, and last night even that curb weakened when you thought I was going to sit tight and let Yalilee take the rap. I could hardly tell you Romrytch had issued a second invitation to Struve for the sole purpose of forcing your hand."

"It's what he did do, Stephen! He seemed to know just about all there was to know, otherwise I'd never have——"

"Exactly. I suppose it never occurred to you to wonder how he came by all his extraordinary knowledge? Or why the day after the murder he got me, on five minutes' acquaintance, to lunch with him?"

"I . . . Why did he ask you, Stephen? I don't quite get that even now."

"Well, he knew I had his letters—or that I had had them, a short time before. He wanted to see if I meant to cash in on them. As no move was made by me he jumped to a pretty accurate conclusion. You'd got the damned things, and while still in the dark as to their nature were afraid to give them up. From then on he concentrated on you."

Ruefully she said, "I suppose it wouldn't have done to drop me a hint?"

"And supposing I had?"

Her cheeks were on fire. "Don't rub it in, please! Go on, let's have the rest."

"I'm not particularly happy about it," he said reluctantly. "I'm afraid I played you up in rather a beastly way. Deliberately. If I'd foreseen how it was going to work out for you . . . well, I couldn't, could I? The moment had come. I had to force the issue, and there seemed just one means of managing it. In short, I wanted you to blow the gaff to your titled friend. Don't you see why?"

"You wanted me to . . . No, I don't see."

"Yes, of course—and I knew if you felt injured and let down you'd turn instantly to him. As you did.

"Yalilee was now free. I saw the news in a 6 o'clock paper. Yours truly would have been the next candidate for arrest, and Scotland Yard's finding those papers so carefully secreted along with your gory garment would have fixed a charge on the two of us it would have taken superhuman ability to shake. There was just one course open to me. It was to sneak back here, catch Romrytch with his talons actually on the stuff, and hold him up while I yelled for your sergeant."

"You never thought it might have been Forbes? He heard me, you know. So did the vicar."

"Nonsense! Forbes was a decent fellow. Besides, he hadn't the guts. His part's easily explained. Suspecting Bogge's game, he hinted his fears, very delicately, to the man he served. His visit here was undoubtedly prompted by the hope of recovering Romrytch's letters and putting a match to them. Confidential secretaries are very apt to get an inkling of their masters' secret machinations. It's a mistake to speak of them, tho. See here, was it bang on top of this eavesdropping that Forbes got the sack?"

"When the vicar had gone, yes. It knocked me silly."

"Precisely. Don't you get it? Dictator stuff. The formula being, first put your henchman in the wrong. Next, execute him. On no account allow him time or chance to start justifying himself. Execution in this case meant knockout drops in the poor devil's whisky flask. Forbes in his miserable state was bound to take a swig before he reached London. Yes, Forbes knew too much—and his very honesty made him a menace. If I'd known about this alleged suicide sooner my last doubt would have conked out; but I still wouldn't have had proof. Well, it will be suicide—now. Watch and see."

Grimly Stephen lit a cigaret.

"I hadn't banked on the Yard's clamping down today instead of tomorrow, or on a trap being laid for one or both of us to walk into. The vicar's trying to do a deal with you gave them that bright idea. A simple means of leading them to whatever was hidden. Headcorn and his boy friend were up above, crouched between the flower borders."

Hunched on the sofa beside her he had been stabbing at her sleeve to point his remarks. Now his finger began tracing little patterns on the velvet, gravitating by degrees toward her wrist. Here, on her bare skin, it rested, lightly, as if poised for withdrawal. She saw his throat contract, his eyes wander from her own.

"Rowan." His tone was low and hard. "Why on that first night did you lock me in?"

She winced. "O, Stephen, don't! Not again. At least, well, I've answered that question, haven't I?"

"No. You hedged—and you're hedging now. It's all mixed up with your not trusting me. Listen, girl, I've got to know. Surely you see why?"

Concluded Monday.

POLICE CHARGE CLUB IS HANGOUT FOR RAPIST GANG

Girl Kidnaped, Taken to Place and Attacked.

Police were investigating the Twin Cardinals club in an apartment house basement at 1656 18th place last night in the belief that parolees have been kidnaping girls and taking them there to rape them.

Three paroled robbers were among the six men held in the investigation. Two of the parolees have been identified by a girl 20 years old as members of a gang that took her from her escort's car, dragged her into the club, and raped her while another frequenter of the club was there.

The parolees the girl identified are Walter Gorski, 25 years old, of 1956 Cullerton street and Mitchell Kopec, 25, of 1930 21st street. The police said the girl also identified Tracy Leonard, 25, of 2100 South 50th court, Cicero, as one of the rapists. The third parolee, arrested as an associate of the others, is Ben Malinowski, 23, of 1747 14th street.

Club Chartered by State.

Lieut. Thomas F. O'Hare of the Warren avenue police said the club was chartered by the state in 1931. It has rooms, furnished with cheap lounges and card tables. There are about 20 members who pay 20 cents a week dues.

The girl who brought about the arrests is a waitress. A young man called for her after work Monday morning and drove her to her home in the 900 block of South Claremont avenue. The rapists followed in another car and demanded that her escort surrender her. She fled but they caught her at her front door, dragged her to their car and then drove by a circuitcus route to the club, which they entered by the alley door.

There each of them raped her. Then they drove her away and released her.

Police Find Club's Location.

They had tried to keep her from learning the club's location, but Lieut. O'Hare and Detectives Lawrence O'Keefe and John Adair were able to find the club from her description.

They rounded up the accused men, Malinowski and three other frequenters of the club: Joseph Fagrowicz, 25, of 1733 18th place; Clarence Klepowicz, 22, of 1956 West Dickens avenue, and Stanley Hodur, 32, of 1650 18th place.

Hodur said he walked into the club during the attack. He told police he had frequently heard women's screams from the club at night. Hodur was released as a state's witness.

Seeks Habeas Corpus Writ.

In the midst of the investigation George Crane, high priced criminal court lawyer, began habeas corpus proceedings for the release of Kopec. Chief Justice James F. Fardy of the Criminal court thereupon indicated he would release the parolee today unless formal charges are filed.

The police said their investigation showed that the parolees had been renting cars and keeping them out until the early morning hours, in violation of parole regulations.

Quizzed on Holdup

[TRIBUNE Photo.]

Miss Mary Rospapa, questioned by police about robbery of her employer in a near north side hotel.

BANDITS ASSAULT WOMAN IN HOTEL; GET $2,500 IN GEMS

Enter by Ruse; Quiz Maid, a Parolee.

Police last night sought two bandits who assaulted and robbed a woman of jewelry worth $2,500 in her apartment in the Seneca hotel, 200 East Chestnut street, earlier in the day. The victim is Mrs. Jane Shuffleton, 52 years old, a clerk for the board of education. She was taken to St. Luke's hospital for treatment.

Miss Mary Rospapa, 24, a maid employed by Mrs. Shuffelton, was questioned when police learned she is a parolee from the women's reformatory at Dwight, Ill.

The bandits appeared at the apartment door, said that they were from the parole board and wished to talk to Miss Rospapa.

Struck with Gun.

"Why doesn't your board leave this poor girl alone?" Mrs. Shuffelton asked. Then, when she went to the telephone to call the parole office, one of the bandits struck her over the head with a pistol.

The robbers then tied and gagged the women. Two diamond rings and a bracelet were jerked off Mrs. Shuffelton's hand and other jewelry was taken from a dresser drawer. The bandits cut the telephone wires before they left.

Flee in Taxicab.

Miss Rospapa untied herself after the robbers left and then freed her employer. The maid said the bandits took two rings from her finger. She did not know the value of them. She said she looked out of the window after she freed herself and saw the robbers drive away in a taxicab.

Miss Rospapa was sent to Dwight from Kankakee for burglary in 1934. She was paroled in 1936 and returned that year for parole violations. She was paroled to Mrs. Shuffelton last July. She was convicted with three youths for breaking into a home in Kankakee.

Mrs. Shuffelton is separated from her husband, Oren, of 915 Cuyler avenue.

POLICE TO START NEW CAMPAIGN ON PARKED CARS

Law Violators Will Find Tickets on Machines.

Simplified enforcement of Chicago's auto parking laws in the loop and at all intersections patroled by the city's 400 traffic policemen will go into effect next Wednesday, Police Commissioner Allman announced yesterday. Under the plan summonses will be attached by police to illegally parked vehicles.

This procedure, proposed by the Chicago Motor club, was adopted by the city council last April but has not been enforced. It will enable the police eventually to enforce the law against all night parking in the streets, according to Ald. George D. Kells [28th], chairman of the traffic and public safety committee of the council.

Supply of Tickets Ready.

A supply of the summons booklets sufficient for the police assigned to traffic duty in the loop and at the major intersections has been printed and will be distributed before Wednesday, Ald. Kells said. Booklets will be available in about a month for district police.

The new tickets are about the color of a penny postcard, slightly smaller, and somewhat stiffer. They are made out in triplicate, two other sheets, one for the police and the other for the court, being made out when the card, which goes on the vehicle is filled in by the policeman.

There is a hole in one end of the summons ticket and each policeman will carry wires to attach the tickets to vehicles. Police, using the license number of the car, later will fill in the name of the owner on the copies of the summons kept in the police records. If summonses are ignored warrants will be issued and served by district police.

In the case of a driver from out of the city, this procedure will be impossible, according to Chief Prendergast, and unless the police are able to reach the violator within the city limits, no warrant could be served.

Offenses and Fines Listed.

Listed on the back of the summons card are 27 offenses and the corresponding fines—either $1 or $2. The offender may pay his fine in court or send a money order for the amount due on the offense checked.

Commissioner Allman was asked if the police would make an immediate drive on the estimated 450,000 cars that remain on the city's streets all night.

"I haven't analyzed that situation yet," he replied.

However, Ald. Kells indicated that enforcement of that part of the ordinance would be a matter of "slow work" on the part of the police.

"Abolishing all night parking will have to be gone into slowly and treated as a problem," Kells said. The public will have to be educated into abiding by the ordinance.

Garage Space in City.

Chief John Prendergast of the uniformed force estimated yesterday there are approximately 525,000 automobiles in Chicago.

"I don't believe there is enough garage space in the city now to take care of all those cars," he added.

State Senator A. L. Marovitz, attorney for parking lot and garage owner interests, disagreed. "There are about 600 public garages in the city—most of which stand empty now," he said. "Most of them hold from 200 to 400 cars."

Husband Off to Jail

[TRIBUNE Photo.]

Mrs. Lillian Greco kisses her husband, Joseph, goodby after he is sentenced to jail for contempt of court.

For being unkind to Deputy Sheriff Harry Blue on Nov. 1, Joseph Greco, a grocer of 3507 Chicago avenue, was sentenced yesterday by Judge Rudolph Desort to 10 days in jail. Greco already is doing six months for contempt of court for being $900 in arrears in alimony payments to his first wife, Eva.

Because of the Nov. 7 incident when Blue was tossed into the street, Mrs. Lillian Greco, the grocer's second wife, was fined $5 yesterday. Greco's son, Raymond, 15, was fined $1.

Deputy Blue had been trying to serve an attachment on Greco when the scuffle occurred. The sheriff's office was considerably annoyed by the incident, charging that it seems to be open season on deputies who are only trying to do their duty. During the hearing the Grecos entered a general denial of Blue's charges and their attorney, Charles C. Cooley, brought out that Blue often has drawn a pistol while serving civil suit papers.

SENT TO PRISON FOR THREAT TO KILL PRESIDENT

Washington, D. C., Nov. 15 (AP).—A two to six years' prison sentence was imposed today on Edward DeRoulhac Blount for threatening the life of President Roosevelt, the court announcing that the punishment should serve as "an example to others."

Edward Blount. [A. P. Photo.]

"These are difficult times and make the offense more grievous than in peacetime," said Justice F. Dickinson Letts in federal court as he sentenced the former census bureau clerk, who had pleaded guilty. "The defendant must have substantial punishment and must be somewhat of an example to others thruout the country who might be inclined to abuse the rights of citizenship."

Blount's attorney pleaded that the young man had been found by a psychiatrist to be emotionally unstable and a constitutional psycopath. Secret service agents testified Blount had made threatening, filthy, and obscene remarks about the President in addition to threatening to kill him.

The defendant's father, a retired government attorney, heard sentence passed.

MYSTERY AUTO CRASH VICTIM DIES OF INJURIES

John Johanek, 63 years old, 1759 Augusta boulevard, died yesterday in County hospital of injuries suffered a week ago in an automobile accident. Johanek was taken to the hospital by a friend, and hospital records do not show where the accident occurred.

Up to 4 p. m. yesterday 759 persons had been killed by automobiles in Cook county since Jan. 1. Of these, 554 were killed in Chicago, where 20,693 were injured in the same period.

33 TON MARVEL TO HELP NAVY IN DESIGNING SHIPS

(Pictures on back page.)

New York, Nov. 15 (AP).—A 33 ton towing machine, a steel thing big as a house but so precise it will bump audibly when it runs over a fly sitting on its steel rails, was accepted today by representatives of the United States Navy.

The structure is a unique type of towing carriage, made to draw 12 to 20 foot models of warships in the navy's new 960 foot long roofed-in testing canal at Carder Rock, Md.

The purpose is to take certain serious kinds of guesswork out of the design of battleships and other naval craft, as, for instance, what would make them topheavy. It was designed by Capt. H. E. Saunders of the navy engineering division and built at Long Island city by Machinery Builders, Inc.

Built to Straddle Canal.

This new carriage is a huge, cage-like structure of metal tubing, built to straddle a canal 51 feet wide and to run on rails carrying it a few feet above water.

Its shape is that of a triangular piece of pie. The tip of the pie forms one end of this traveling bridge, and the broad side, where the crust would be, the other end. The crust side, carrying driving motors and measuring instruments, is 72 feet long. It is 56 feet across to the tip.

The huge structure will bump at even a fly because of some new features in American construction. The steel wheels and the rails are machined to the smoothness of mirrors. Naval representatives said this was the first time rails have been so machined. They are even adjusted to the earth's curvature.

Movement Almost Perfect.

Altho a fly-bump is not important, it illustrates the reasons for the precise structure of the new carriage, which results in almost perfection in movement.

Any sag, tremor, or bend in the carriage is transmitted to the towed model and seriously confuses the problems of design. This is the first carriage in the world designed to eliminate practically all the outside movements. The pie shape helps give rigidity.

The big cage will run, up to 20 miles an hour speeds, without varying its speed as much as one-hundredth of a mile an hour.

It is designed, said the makers, to do for warship models what a wind tunnel does for airplanes. The idea for the new design came from the navy's seaplane towing canal maintained under Starr Truscott, chief of the hydrodynamics division, National Advisory Council for Aeronautics.

GUNMAN ROBS LOAN OFFICE.

Four employés of the Family Loan corporation, 9113 Commercial avenue, were threatened with a pistol yesterday by a gunman who took $53.80.

[ADVERTISMENT]

Stuffy Head Colds Relieved in 5 hours ...or your money back!

Great news for head cold sufferers! Don't let that head cold get you in its clutches! If your nose and head feel stopped up, your eyes water take CLEAR-AGAIN head cold tablets now. And in 5 hours, *your head will clear* . . . your stopped-up, congested misery will be definitely relieved . . . or your money back!

CLEAR-AGAIN is used effectively by hundreds of thousands from coast to coast. Its medical ingredients clear your head while you work or play without causing you a moment's discomfort. CLEAR-AGAIN is non-laxative.

At the first sign of a head cold, start clearing your head with CLEAR-AGAIN! Purse-size box, only 25 cents, at your druggist's. You never know when your next head cold may start, so always carry easy-to-take CLEAR AGAIN tablets with you.

[ADVERTISMENT]

GIVE YOUR LAZY LIVER THIS GENTLE "NUDGE"

Follow Noted Ohio Doctor's Advice To Feel "Tip-Top" In Morning!

If liver bile doesn't flow freely *every day* into your intestines—constipation with its headaches and that "half-alive" feeling often result. So step up that liver bile and see how much better you should feel! Just try Dr. Edwards' Olive Tablets used so successfully for years by Dr. F. M. Edwards for his patients with constipation and sluggish liver bile.

Olive Tablets, being *purely vegetable*, are wonderful! They not only stimulate bile flow to help digest fatty foods but also help elimination. Get a box TODAY. 15¢, 30¢, 60¢. All drugstores.

AMERICA'S LEADING QUALITY HAT STORE

STETSON'S HERRICK

a fleecy hat in rich Burr-blends

$5

These fleecy, fur-like hats are the perfect companions for your rough textured coat of tweed, fleece, shetland or cheviot. They are bristling with brisk style, rich Burr-blend colors and with quality and value. We'll show you hundreds

Other Stetsons, $7.50, $10 to $20

2 hours free parking at Palmer House garage, Quincy near State, with every purchase of $1 or more

Maurice L Rothschild

State at Jackson

GUARANTEED SATISFACTION

A smart, husky Scotch grain brogue by

CROSBY SQUARE

$6.95

They are certainly a style-minded crowd of shoemakers at Crosby Square . . they've given this antique Scotch grain shoe (in black and tan) brisk, custom-like lines . . but they didn't forget the quality . . not for one second. There's more of it here than you could ever hope for at $6.95. A large selection of Crosby Squares also from $5.50 to $7.50

Bowling shoes by Crosby Square—high or low—left handed or right handed, $3.95—8th floor

2 hours free parking at Palmer House garage, Quincy near State, with every purchase of $1 or more

MAURICE L ROTHSCHILD

State at Jackson

Miami Hails Street Car's Passing; Turns to Buses

(Picture on back page.)

Miami, Fla., Nov. 15 [Special].—Miamians turned out in mock mourning for the parade of the city's last street car, streamlined buses having been substituted for trolley cars. Decked out in burial attire, the last car was escorted by pall bearers in its funeral run over West Flagler street.

Joseph Brandt Will Head University of Oklahoma

Norman, Okla., Nov. 15 (AP).—Joseph A. Brandt, director of the Princeton University Press, was elected president of the University of Oklahoma at a meeting of the board of regents today. President Lloyd Noble of the regents said Brandt would begin his duties Aug. 1, 1941.

TROLLEY BANDIT HELD TO JURY.

Joseph McNamara, 6621 Sangamon street, who was arrested Monday while attempting to rob a street car conductor, was held to the grand jury yesterday by Judge George Quilici of the Felony court in bond of $3,000.

Rules Teachers Who Quit Can Get Pension Refunds

Springfield, Ill., Nov. 15 (AP).—Attorney General John E. Cassidy ruled today that teachers who have ceased to teach are entitled to refund of their contributions to the teachers' retirement fund regardless of the length of time engaged in teaching.

BOMBER GETS 1 TO 20 YEARS IN EXTORTION PLOT

Joseph Murray, 52 years old, an ex-convict, was sentenced yesterday by Chief Justice James F. Fardy of the Criminal court to one to 20 years in prison in connection with the attempted extortion of $20,000 from James [Big Jim] Martin, colored, west side policy king.

Blaze Razes Indiana Bank; Money and Records Saved

Connersville, Ind., Nov. 15 (AP).—Fire destroyed a two story frame building housing the Glenwood State bank, 10 miles west of here, today but no money burned. Firemen saved most of the bank records and the flames failed to penetrate the vault. Cause of the blaze was not determined.

LOOT HOME OF CASH, GEMS.

Burglars, who broke into the home of Mrs. Evelyn Bouwman at 4810 Congress street last night, stole a sealskin coat worth $300, jewelry valued at $380, and two savings banks containing a total of $50.

POLICEMAN SHOT IN PISTOL FIGHT WITH 2 BANDITS

Policeman Michael Dineen, attached to the loop traffic detail, was shot in the right ear last night when he attempted to prevent a holdup in a liquor store at 1909 Foster avenue. He was returning from duty and had stopped in the store when he saw two robbers herding Leo Miller, the owner, and five other persons toward the rear. When Policeman Dineen tried to draw his gun, one of the robbers fired at him. The policeman fired back but failed to hit either robber. The holdup men escaped with about $250. They are believed to be the same men who robbed another liquor store, at 1708 Lawrence avenue, earlier in the day. Policeman Dineen, who is 46 years old, lives at 5107 Tripp avenue.

12 Arrested for Violating Motor Muffler Ordinance

Capt. David Flynn, chief of the police traffic division, announced yesterday that summonses were given 12 men for driving their automobiles, trucks, or motorcycles without exhaust mufflers Thursday. Those arrested were: Ray Bieman, 6539 South Honore street; John Katmarek, 122 South Bell avenue; John Sparkman, 3636 Michigan avenue; John Granese, 147 West 113th street; William Lee, 5048 North Ashland avenue; Leo Pedigo, 6118 Kenwood avenue; Jake Spangler, 11757 Wallace street; John Davis, 3607 Giles avenue; Alfred Sharkey, 1037 Lill avenue; Frank Pacievicz, 2299 Lumber street; Charles Green, 7012 Lowe avenue; and Edward Norkus, 12541 Wentworth avenue.

[ADVERTISMENT]

How To Relieve Bronchitis

Creomulsion relieves promptly because it goes right to the seat of the trouble to help loosen and expel germ laden phlegm, and aid nature to soothe and heal raw, tender, inflamed bronchial mucous membranes. Tell your druggist to sell you a bottle of Creomulsion with the understanding you must like the way it quickly allays the cough or you are to have your money back.

CREOMULSION

For Coughs, Chest Colds, Bronchitis

A Famous Dish AT CHICAGO'S MOST FAMOUS RESTAURANT

BOILED BEEF (Horseradish Sauce)—The choicest brisket of beef—and *what* a rich and racy sauce . . freshly-grated horseradish, smoothly blended with pure cream and rich chicken broth. It's served with bouillon potatoes—*another* Henrici-delicacy. Featured on *Saturday's special* luncheon.

HENRICI'S

on Randolph . . between Clark and Dearborn

7 A. M. TO MIDNIGHT

MANDEL'S MEN'S SHOPS

For Extra Warmth

Men's All-Wool Argyle Hose

by Phoenix $1 Pair

Fashioned of heavy, long-wearing all wool. Ideal for fall and winter wear. Colorful shades in blue, green, brown, maroon and grey. Exact copies of $2 and $2.50 styles. Stock up today, buy for yourself, for gifts.

Mail, Phone Orders Filled

MANDEL BROTHERS' Men's Hose—First Floor—Wabash

Do You Like To Ride?

State St. Store Open 'til 7 P. M.

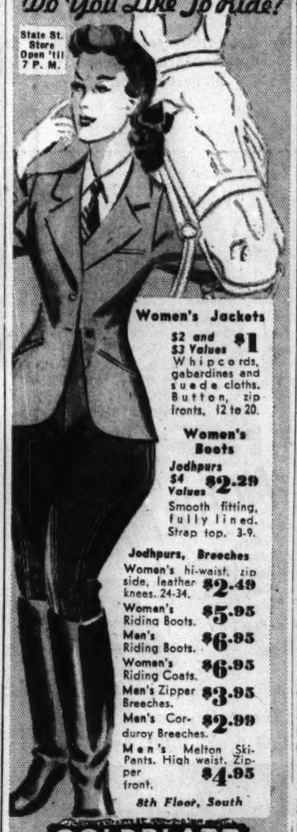

Women's Jackets

$2 and $3 Values $1

Whipcords, gabardines and suede cloths. Button, zip fronts. 12 to 20.

Women's Boots

Jodhpurs $4 Values $2.29

Smooth fitting, fully lined. Strap top. 3-9.

Jodhpurs, Breeches

Women's hi-waist, zip side, leather knees. 24-34. $2.49

Women's Riding Boots. $5.95

Men's Riding Boots. $6.95

Women's Riding Coats. $6.95

Men's Zipper Breeches. $3.95

Men's Corduroy Breeches. $2.99

Men's Melton Ski-Pants. High waist. Zipper front. $4.95

8th Floor, South

GOLDBLATT

State St. Store (State-Jackson Van Buren) Only

U. S. ROAD PLANS OMIT AID TO CITY SUPERHIGHWAYS

Plea Issued for Chicago Following Disclosure.

BY HAL FOUST.
[Chicago Tribune Press Service.]

Washington, D. C., Nov. 15.—Federal Works Administrator John M. Carmody in an address before an annual convention of the American Automobile association here today said the government's road program for immediate construction does not include express highways thru cities.

John M. Carmody [top] and Charles M. Hayes.

Charles M. Hayes, president of the Chicago Motor club promptly issued a statement urging that an exception to this general policy be made for the government to assist Illinois, Cook county and Chicago to build deathproof highways in the midwest metropolis.

Carmody's speech relegated urban express routes to a "long term highway program." He recited other roadwork as of immediate necessity for national defense.

Points to Military Angle.

"We need the superhighways in Chicago," Hayes argued, "as defense against a traffic toll that each year is killing almost a thousand persons and crippling approximately 15,000. If the project must be considered on a strictly military basis, surely it is important to improve motor transportation in the manufacturing center of war supplies and materials."

Carmody said that the highway requirement of first necessity in the United States is for roads and streets for 130 army cantonments. Preliminary surveys, he said, estimate this requirement to total 2,900 miles of pavement to cost $194,000,000.

Survey Shows Weaknesses.

New defense industries and old ones that are expanding, he continued, also are in great need of road improvements. The public roads administration and the Works Progress administration are coöperating with the war department in organizing formal conferences thruout the country to determine the specific requirements and the money available from federal, state, and local agencies for construction.

In addition to the pavements to serve military and naval establishments and war industries, Carmody cited a recent survey of a 75,000 mile federal highway system which disclosed the following weaknesses: 4,000 miles less than 18 feet wide; 14,000 miles deficient in surface strength; 2,400 bridges below standard strength; 500 additional bridges less than 18 feet wide or lacking 12½ feet overhead clearance.

Boy Coats! Wrap-Arounds! Balmacaans!

Junior Chicagoan Coats of Warm ANCUNA

$25

We know of no other untrimmed coats with the body and warmth of these all-winter Ancunas. Five casual styles, beautifully tailored, warmly interlined, lined with Earl-Glo rayon. 9-17.

Junior Chicagoan Shop—Fourth Floor—State

Girls' Ancuna Coats. Sizes 7 to 14 at $17.95. Sizes 10 to 16 at $25—Youth Center—6th—State

$35 and $45 "Famous Label"

Zip-Lined Classic Coats

$29.95

Coats bearing the famous Stroock, Worumbo, and "Super-Angora" labels. With zip-out linings in matching fabrics. The majority in natural, some in green, wine, brown. Monotones, herringbones, mixtures. 12-20.

Sorry—No Mail or Phone Orders

All-Weather Coat Shop—Fourth Floor—State

Tea Room Fashion Show Today—12:15 and 1:15 P. M.—9th Floor

$5.95

Newest Disc-Beret

Giddy little hat—amazingly becoming . . . shirred in softest felt. Have it in black, brown, or one of the new flattering winter pastels.

Millinery Salon—Fifth Floor—State

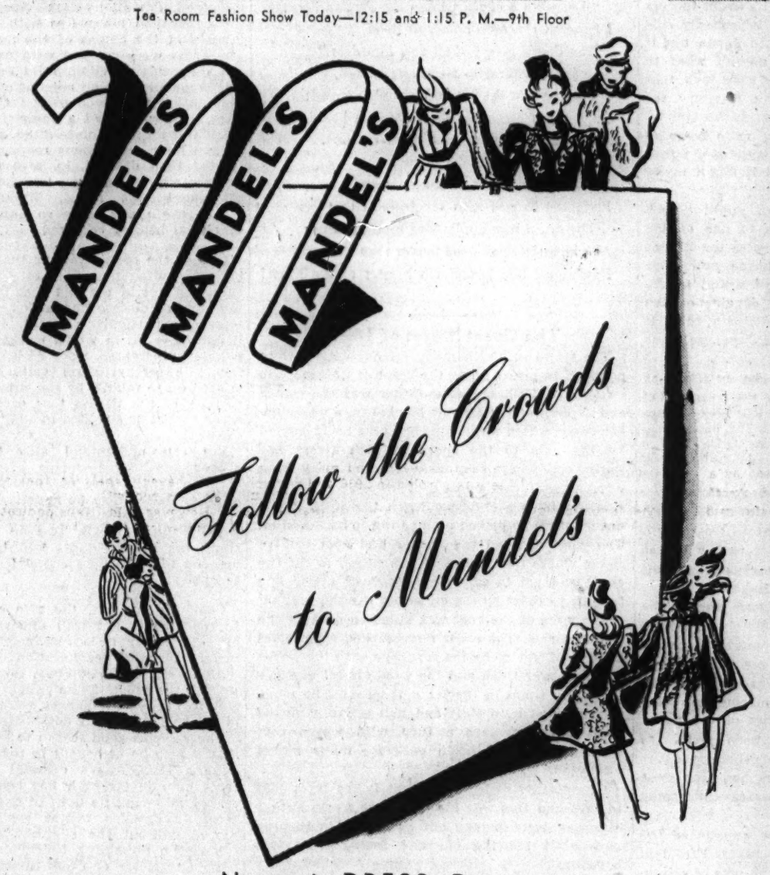

"Heavy Date"

Laura Lee Dress in Heartbreaker Colors

$7.95

Our pet necklace dress . . . rounds out your bosom, slims your waist. Rayon crepe in American Beauty, powder, black, rose, Chinese tea. Sizes 9 to 17.

Mail and phone orders Within 10 Days—Call State 1500

Thrifty Fashion Shop—3rd—State

Another Famous "Joan Kenley"

Tailored SHIRT

$3

Popular tailored shirt of Rayon Crepe. Convertible collar. Adjustable French Cuffs for long or short arms. White, pink, beige, copen, maize, red. 30-40. You'll want several.

MANDEL BROTHERS' Blouses—First Floor—State

Special Purchase!

Fur Jackets

$16

Such fashionable furs as skunk-dyed opossum, beaver-dyed rabbit, black-dyed caracul, dyed California coney or striped coney, grey or brown-dyed opossum, red fox-dyed opossum, and white bunny evening jackets included.

Fur Trimmings—2nd—State

Newest DRESS Dramatics

Black with Bisque

$17.95

$17.95

Lovely together in soft afternoon frocks. Done with great charm in a fly front dress with passementerie pockets . . . a front-panel dress with draped bodice. In "Beavercrest," a rayon crepe, woven with Celanese* yarn. Sizes 14 to 20.

*Reg. U. S. Pat. Office

Cocktail Dress with

Shining Sequins

$10.95

Very new, very dramatic . . . glitter in a daytime frock. Black or electric blue sequin collar and pockets on a youthful black rayon crepe. 12-18.

Pin Money Dresses—4th—Wabash

$10.95

$17.95

Boys' Warm "Wiggletoe"

Hi-Tops

Free Flashlight With Each Pair

$5

Sizes 12½-3

Active boys insist on these sturdy shoes. With the scientific fit of all Wiggletoe shoes plus the warm, sturdy comfort of boots, with jumbo hooks and eyes and full grain leather insoles. Get yours today!

"Moccasin Toe" Hi-Cuts $5 to $6

Youths' Center—Sixth Floor

MANDEL BROTHERS

Be Slim and Smooth in a

Roth Foundation

$5

Junior figures hold that line—easily and comfortably — in one of these popular rayon satin and cable net garments. Try one on today, and see how it improves your figure and your clothes. Panty or girdle of cable net, $3.50.

Corsets—Third—Wabash

Skirt of the Month

$2.95

Freedom-loving kick-pleated skirt in grey men's wear flannel; also in black, brown, military blue or navy plain flannel. 12-20.

Skirt Shop—Third—Wabash

Van Raalte's COLLEGIANS

An Exceptional Glove Value

$1

What a lot of glove for a dollar, you'll say. The back of the hand and thumb are of top quality South African cape. The palms of Van Raalte's famously soft Deauville fabric. Black and brown. Mail your order or phone State 1500.

Gloves—First—State

Chicago Daily Tribune
THE WORLD'S GREATEST NEWSPAPER

FOUNDED JUNE 10, 1847

ENTERED AS SECOND CLASS MATTER MAY 14, 1908, AT THE POSTOFFICE AT CHICAGO, ILL., UNDER ACT OF MARCH 3, 1879.

All unsolicited articles, manuscripts, letters and pictures sent to The Tribune are sent at the owner's risk, and The Tribune company expressly repudiates any liability or responsibility for their safe custody or return.

SATURDAY, NOVEMBER 16, 1940.

THE TRIBUNE OFFICES.
CHICAGO—TRIBUNE SQUARE.
TOKIO—IMPERIAL HOTEL.
LONDON—135 FLEET STREET.
PARIS—1 RUE SCRIBE.
BERLIN—HOTEL ESPLANADE.
MEXICO CITY—QUETZALCOATL PALACE.
PANAMA CITY—HOTEL CENTRAL.
MILWAUKEE—110 EAST WISCONSIN BUILDING.
NEW YORK—220 EAST 42D STREET.
DETROIT—5-265 GENERAL MOTORS BUILDING.
WASHINGTON—815 ALBEE BUILDING.
LOS ANGELES—SPRING AND FIRST STREET.
SPECIAL REPRESENTATIVE.
SAN FRANCISCO—185 MONTGOMERY STREET.

THE TRIBUNE'S PLATFORM FOR ILLINOIS AND CHICAGO

1. *End the Parole Business.*
2. *Build Deathproof Highways.*
3. *Make Chicago the First City in the World.*
4. *Faster Suburban Service.*
5. *Up to Date Local Transportation.*
6. *A Lake Front Airport.*
7. *A Motor Ferry to Michigan.*
8. *Cut Taxes in Half.*

BRITAIN WILL CONTINUE TO EAT.

Hitler's air and submarine blockade of the British isles is admittedly more effective today than it was a year ago, when the British considered that they had the submarine menace whipped and the Nazis lacked the nearby bases from which to launch aerial attacks on shipping.

The recent attack, presumably by a pocket battleship, on a convoy in mid-Atlantic may be considered more a martial stunt than an indication of things to come. Hitler has only two pocket battleships and they are not likely to make many such raids before encountering far stouter resistance than that offered by the gallant crew of the Jervis Bay.

But German submarines now have the whole western coastline of Europe on which to base themselves, and German planes operate from fields just behind these ports. The royal navy and air force face a battle over the seas that is just as vital to the safety of Great Britain as are the battles over London and the invasion ports.

This concession, however, comes far short of saying that Hitler's blockade threatens Great Britain with any real danger of starvation. Probably that is the least of the major British worries in connection with the sea war.

Despite the fact that Great Britain imports so large a proportion of its food, foodstuffs occupy a relatively small proportion of the bottoms that enter its ports. Most of the essential foods are, after all, fairly concentrated.

Cereals are by far the bulk of the imports. In 1938 Great Britain imported in the neighborhood of 9,360,000 tons of flour and grains of various sorts, of which about 5,500,000 tons were obviously intended for human consumption and most of the remainder for dairy and stock fattening feeds. A freighter can make a round trip across the Atlantic, to the United States or the Argentine, in a month or less. Placed on a monthly basis the imports of cereals for human consumption would amount to about 460,000 tons a month, cargo for rather less than a hundred ships.

No other food import bulks anywhere nearly as large as cereals. Meat, at 1,450,000 tons annually, could be handled on a monthly basis by a dozen refrigerator ships of 10,000 tons burden. Sugar, another extremely concentrated and necessary food, would fill only 20 smaller ships of 5,000 tons burden. Imports of all dairy products amount to only 21,000 tons a month, cargo for a half dozen ships at most. All the tea the British drink, some 24,000 tons a month, could arrive in three modern freighters of 8,000 tons burden.

Neither is it likely that the blockade can destroy enough ships to keep Britain from taking home all the munitions the industries of the United States can supply, altho munitions cargoes sunk will mean most serious losses. It takes a number of large plants, working a good many days, to fill the holds of a single ship with shells, or tanks, or airplanes.

Where Britain will be most seriously embarrassed will not be in its supply of foodstuffs and arms, but in its export trade. To pay for its war it must import millions of tons of raw materials, process them, and then distribute them thruout the world. The Hitler blockade will hit, and is designed to hit, at the British pocketbook rather than the British stomach or the British armed forces.

In this field the British at least have the satisfaction of knowing that in spite of German successes on the continent the present British naval barriers in the North sea, the Atlantic, and the Mediterranean have a tighter collar on Hitler's trade and imports of raw materials than he has been able to slip on their own.

THE REALITIES OF WAR.

What war really means was suggested vividly in a couple of dispatches published recently, one from Berlin, the other from London.

Beginning on Jan. 1, dogs in Germany will be slaughtered for meat. Dog meat is probably as wholesome as any other and has been regarded as a delicacy by many more or less primitive peoples for centuries, but to the western European the notion of eating dog is loathsome. To authorize the sale of this meat is to invite popular resentment and to advertise the shortage of food. How much dog meat there may be in Germany we do not know; in the United States there are presumed to be about 12 million dogs, three-fourths of them mongrels. It is possible that the German government took the step not so much to increase the food supply as to inform the conquered nations that the German people are not living high this winter at the expense of the Poles, Norwegians, Danes, Belgians, Hollanders, and French whose territories have been overrun and whose food resources have been taken over. But whatever the reasons for the decree may have been, it does symbolize the degradation and privation which war brings to the people who engage in it.

From London comes the news that Capt. A. H. M. Ramsey, a member of parliament, is in jail by order of the home secretary. He has not been informed of the charge against him. He has been subjected to questioning and during the interrogation was denied the right to counsel. His appeal to the house of commons has been rejected by the committee on privileges. He will remain in jail without trial as long as the home secretary cares to keep him there. The constitutional protections which were thought to safeguard an Englishman's liberties are nonexistent today so far as he is concerned.

That is what can happen in a free country in time of war. The constitutional provisions against arrest without warrant, the requirement of indictment and trial in open court, the protection of habeas corpus, the right to counsel, and all the other guarantees of individual liberty are shelved and along with them may go freedom of the press, of speech, and of worship if the government so desires. War means not only dog meat but also dictatorship.

STATEHOOD FOR HAWAII.

By a large majority the people of Hawaii expressed their desire at the recent election for the admission of their territory as the 49th state of the Union.

The problem presented is a difficult one. The population of the islands is now at least 400,000 and is therefore considerably larger than the populations of some of the smaller states. Four times as many people live in Hawaii as in Nevada; nearly twice as many as in Delaware or Wyoming, and 50,000 or so more than in Vermont. If statehood were awarded on the basis of numbers alone, Hawaii's claim would be about on a par with Arizona's, Idaho's, Montana's, New Hampshire's, North Dakota's, and Utah's. None of these states had a population nearly as large as Hawaii's at the time it was admitted to statehood.

Hawaii's claim is good on other counts. The people are literate and orderly as we are accustomed to measure those qualities. The Hawaiians no doubt are as competent to govern themselves as are the people in many of our states.

But when all this has been said, the fact still remains that the United States holds Hawaii primarily as a fortress and as a base for the defense of our Pacific coast against invasion. We hold it as a strong point against the threat of Japanese aggression. A large part of the people living in Hawaii is Japanese by blood or birth. Most of these citizens are no doubt thoroly loyal to America and would wholeheartedly side with America in any conflict with Japan but it is only natural that the navy doesn't want to take any unnecessary risks. The navy feels that as long as the islands remain a territory the danger of fifth column activities is minimized. Statehood would unquestionably raise some of the Japanese in the islands to positions of power and influence and to that extent it might invite trouble.

Perhaps the conflict of desires might be adjusted by annexing the islands to one of the Pacific coast states. That would give the islands voting representation in the house and some representation in the senate and would satisfy the natural ambition for political equality of men and women living under the American flag. It would also avoid the danger of a Japanese dominated state government.

Such an arrangement might be rejected by the islanders as failing to satisfy their aspiration for their own government but the compromise would no doubt be acceptable to everybody else concerned.

ARE THE BASES A BLUFF?

It was on Sept. 3 that President Roosevelt announced the destroyer transfer to Great Britain and the concomitant transfer to the United States of naval and air bases on British possessions in the Atlantic and West Indies.

More than 10 weeks have passed since. The destroyers were delivered immediately if, indeed, as Prime Minister Churchill's remarks in parliament hinted, some of them had not already been transferred. But in the 10 weeks that have followed not a single American marine has been landed to take possession of any of the bases. All the information that has been given the American public regarding the necessary development and fortification of them has been some nebulous and fragmentary releases concerning "surveys."

Only a few months before he announced the acquisition of rights to the bases President Roosevelt had publicly termed the idea of acquiring them silly. On this record, there is good reason for Americans to inquire of their President whether the deal for the bases was consummated in good faith or whether it was a bluff to take the edge off criticism of his destroyer transfer which, however much it may have met approval in principle, was accomplished in great haste and in a plainly illegal and unconstitutional manner.

Editorial of the Day

THEY'RE JUST PLAIN CRAZY.

[Detroit News.]

When a motorist in dense traffic suddenly leaves the line and dashes forward at high speed weaving in and out and endangering lives, some one is sure to exclaim: "He's crazy!" The one expressing that opinion probably would be surprised to learn that he was right.

About two years ago a special unit of the psychopathic clinic of Recorder's court was instituted to deal with traffic offenders. This was suggested by the fact that persons who have been brought to trial for causing traffic accidents frequently reveal by their conduct that they are mentally unfit to drive.

Dr. Lowell S. Selling, director of the clinic, has published findings in the cases of 500 persons examined by the psychiatrists. It reveals not only the importance of the tests but also the extreme difficulty of refusing drivers' licenses to unfit persons thru the routine examinations made by the police in the annual rush of applicants.

It is quite possible for a person who is feeble-minded or a neurotic, or definitely a psychotic, to answer the questions and pass the tests required for renewal of a driver's license. But—

He may react very differently when he leaves a party where he has had a few drinks and drives with some friends in the car before whom he wants to show off.

He may be a victim of that silly sense of inferiority which makes him vow that nobody is going to pass him on the road!

Dr. Selling reports that 10 of the 500 clinical cases discussed were feeble-minded. Only 131 were of average intelligence. Another Detroit psychiatrist reports a case of a patient whose insanity took the form of an impulse to drive into persons standing in safety zones. Another patient admitted an urge to run down a policeman.

The greatest difficulty arises from the fact that the behavior of a psychotic is quite unpredictable.

"In all but two of our psychotic cases," says Dr. Selling, "when we interview relatives or arresting policemen they admitted that they had failed to recognize until it was pointed out to them the fact that there was anything bizarre in the individual's behavior."

The report proves the importance of such studies and the need to make the clinic as effective as possible for its aid to the courts.

A LINE O' TYPE OR TWO

How to the Line, let the quips fall where they may.

JUST EXPLAINING THINGS.

Taranto, Italian naval base [see recent dispatches from London], is the place where the tarantella dance originated. The tarantella is generally described as a Neapolitan dance, but that's just tourist talk. . . . The most famous tarantella ever danced on any stage was Nora's in Ibsen's "A Doll's House."

* * *

If we try to tell you any more about Taranto, which was the ancient Tarentum, we'll land in the 4th century B. C.

* * *

Somebody asks for the meaning and origin of the phrase, "Pyrrhic victory." A victory that almost wrecks the winner. King Pyrrhus, a fighting Greek from the mountain country where the modern Greeks are now at war, said after defeating the Romans at Tusculum, 279 B. C., "One more such victory and Pyrrhus is undone."

* * *

Another fellow pops "wigs on the green" at us. . . . Imagine yourself a Georgian buck of the "Corinthian" type at an open air prize fight. A free-for-all scrap starts among the customers. If you pitch in, as a mettlesome fellow should, you will soon find your fine, powdered tie wig on the grass.

* * *

Do we give the answers offhand? Of course not. We look 'em up. But in the case of "wigs on the green," we found nothing in print to justify our undoubtedly correct explanation.

* * *

Our studies of Mormon lore have turned up two old fashioned Americanisms for assassination—"to sock away" and "to use up." These strike us as better than the modern gangster's "to bump off" and "to rub out." . . . England can offer nothing better than "to do in."

THE PERSIAN ENCHANTER.

[Omar Khayyam, circa 1100 A. D.]

"Proceed no further," spoke the Shah with heat,
"Despatch a courier, bring the Persian here;
I honored the Astronomer at meat,
The Poet's heresy shall cost him dear."
The jeweled seraglio trembling stirred,
The tigers in the presence chamber gaped;
Then Omar came, his shrill accusers heard,
But skilfully their evil snare escaped.
For he, replying, spake in rubaiyat,
Vibrant as music of the dulcimer,
Freighted so rich with vivid image that
The divan rose applauding him for more;
At which the Shah even louder than the rest,
Proclaimed him henceforth Master of the Feast!

E. W. F.

The Great Storm of 1894.

The storm in which many lumber vessels were pounded to pieces along the coast of Chicago was on May 18, 1894. My grandfather was the owner and captain of the Loomis MacLaren, a new lumber vessel which was among the nine boats carried by the gale to the shore at 27th street and southward, where they were battered to kindling wood. Grandfather's boat dropped anchor just outside the harbor entrance when the wind would not let them be picked up by a tug to be towed in. The wind dragged the anchor and boat to 27th street where the crew finally managed to cut the chain and get to safety by means of a tow line thrown to them by the crowd on the shore.

The mate of the boat was killed on deck by the falling masts. The other men worked themselves hands and feet along the tow rope with the waves washing over them and the wind almost succeeding many times in throwing them off. The wind, accompanied by a sleet and hail storm, whipped Lake Michigan into a fury with waves that washed up into Lincoln park for many blocks westward.

Grandfather sailed the Great Lakes from 1855 to 1912 and this was his only shipwreck. Father also was out that day but succeeded in turning back after starting out and seeing what was brewing.

Olive Abrahamson.

How to Swank as a Wine Expert.

If you are posing as a connoisseur of wines, you'd better be prepared to recite the table of relative fineness in any vintage or brand. Here it goes, in French, which is a required language for any wine bibber:

1. Vins hors ligne. 2. Tête de cuvée. 3. Première cuvée. 4. Deuxième cuvée. 5. Troisième cuvée. 6. Passe-tout-grain. 7. Bons ordinaires. 8. Ordinaires.

VARIATION ON A THEME.

Some Genius with mechanic bent
Conducts this war by instrument.
By tabulating each misdeed
He deftly calculates his speed,
And on the dashboard of his brain
Is registered amounts of pain.
He plans and executes his raids
Abetted by his faithful aids,
The same Four Horsemen mankind knew
When wars, disorganized and few,
Were fought with spears and clubs and stones
Instead of dull trimotor drones.
This war has no new brilliant scheme—
Just variation on a theme.

Uncle Louie.

At This Time of Year.

Football weather! And my thoughts go back to hazy fall afternoons; to the tensing of muscles before the play; the smell of leather and of sweat.

I'm running, almost away—then the rocketing of strength against strength; the rank odor of the mud in my nostrils. Cheers and the band come faintly to my ears. Blue twilight and the sharp crack of the pistol in the crisp air.

I'm a lucky man, I guess; got a nice wife and kids. But when football weather comes I get a queer ache inside.

Grid.

Tale of a Great-grandpappy.

When the politicians told great-grandpappy he couldn't build his home on his own land, he didn't argue with them. For a month or two he was very busy in his huge haypress. One day the walls of the press fell down, and there stood a cottage, with smoke pouring from the chimney! You don't need building permits for finished jobs, so the home stayed there; in fact, 80 years later it still stands, now at 1505 West 17th street. It has been moved and a second story added, but it looks good for another 80.

Quizzicuss.

It would have been a wondrous spectacle if the Big Wind had come on a football Saturday.

CHARLES COLLINS.

How to Keep Well By Dr. Irving S. Cutter

To the limit of space, questions pertaining to hygiene and prevention of disease will be answered in this column. Personal replies will be made to inquiries, under proper limitations, when return stamped envelope is inclosed. Dr. Cutter will not make diagnoses or prescribe for individual diseases.

[Copyright: 1940: By The Chicago Tribune.]

OFFSPRING OF VITAMIN B.

WHEN we consider that the outer covering of the body excretes a substantial volume of waste we can understand that in the process of elimination it may be injured by toxins. Furthermore, the epidermis tells much about nutrition. If the fat which lies beneath is absorbed the surface will wrinkle and, in many instances, will be in an ideal situation to harbor bacteria or fungi.

Again, we are likely to be confronted by food deficiencies—wherein the cuticle seems to be influenced profoundly. For example, the vitamin called B [composed of many parts] appears to be necessary if the cells are to carry on their work properly.

Investigators have learned that B contains a fraction which may be termed the "dermatitis portion," or B6. Another factor, B2 [riboflavin]—when absent—will account for the formation of cracks at the corners of the mouth. Then it is that the skin around the orifice will be greatly roughened. The disturbance may include also the tip of the nose, noticeable in undernourished women, and sometimes in children. Cure depends upon an adequate diet.

A recent report by W. P. Shields concerns a 6 year old child. The youngster had been neglected because she had received neither cod liver oil nor orange juice since birth. When examined, ulcerations were evident on the upper and lower lips with deep fissures at the angles of the mouth. The areas were covered with crusts.

A diagnosis of vitamin B2 failure was made and a small amount of this preparation was given daily for four days. There ensued a complete recession of all symptoms—altho, a day or two later, the lesions reappeared. It was then decided to give large doses orally, whereupon marked improvement was noted. Within a month the meals were so adjusted that total healing occurred.

One of the considerations that has to do with vitamin needs and their consumption lies in the fact that in the presence of disease one may require more of a particular element. In delirium or fever, in which metabolism is greatly increased, more B1 is called for. In hyperthyroidism [goiter] food is used up so rapidly by the enhanced activity of the tissues that essential edibles must be supplied in additional quantities.

We can understand also that should anything interfere with absorption or the rate of assimilation, a larger intake may be necessary. In colitis, as an illustration, attended with frequent stools, two or three times the normal quota will be demanded to make up for that lost via the bowel.

Curiously enough, the rôle of B6 [pyrodoxin] is not well understood, but apparently it is responsible for certain types of degeneration within the muscles. Unfortunately, this may involve the heart. Some patients subject to extreme weakness were definitely helped thru its administration.

There seems good reason to believe that it may be of benefit in paralysis agitans [Parkinson's disease] since some gain in strength has been observed following its use. In one case carefully checked menus were employed without the slightest effect, the victim remaining bedridden and unable to shave or dress himself. A fairly large dose of B6 was thereupon injected directly into a vein every other day. A veritable transformation took place. Within a week the sufferer was able to rise from his chair without difficulty and the normal expression returned to the countenance.

TURKISH BATHS.

L. I. writes: Are Turkish baths harmful to one with high blood pressure?

REPLY.

Not recommended. Because of the profuse perspiration the blood is obliged to surrender some of its fluid. In consequence, its flow will be sluggish. There are less strenuous ways to rid the body of toxins. Tepid to warm baths are preferable.

CHEMICAL PROCESS.

N. N. writes: Please give the medical definition of "reduced iron."

REPLY.

This is the pure metal in the form of a fine powder. It is quite different from a salt, such as iron chloride; or an oxide, in which oxygen is combined with the element. The preparation in question is used to rebuild the hemoglobin of the blood.

LUNGS AND BRONCHI.

M. K. writes: Is an abscess in the lung the same as bronchiectasis?

REPLY.

No, altho the bronchial tubes may dilate and harbor infection. Drainage is usually free. An abscess, on the other hand, may require surgical interference.

THE TRUTH FROM EUROPE

WHAT DO THEY MEAN— PAIR O' LIES?
ITALIANS PARALYZE GREAT BRITAIN IN MEDITERRANEAN —ITALY SAYS
GERMANS PARALYZE GREAT BRITAIN —GERMANY SAYS
GREAT BRITAIN PARALYZES ITALY'S FLEET —BRITAIN SAYS PHOTOGRAPHIC EVIDENCE
CARL SOMDAL

VOICE OF THE PEOPLE

Writers should confine themselves to 200 or 300 words. Give full names and addresses. No manuscripts can be returned. Address Voice of the People, THE TRIBUNE.

HEROIC WORK IN STORM.

Chicago, Nov. 14.—During the recent campaign one group constantly referred to the "avaricious utilities that never served and always grabbed." On Armistice day our family traveled from northern Wisconsin to Chicago thru that terrible blizzard. Everywhere the storm was playing havoc with telephone and electric poles and wires; everywhere, however, the utilities companies were battling its fury. Capable, courageous, energetic men were braving the elements, bracing the poles and repairing the wires.

These utilities serve the public under most adverse circumstances. Let's be fair.

M. E. M.

Skokie, Ill., Nov. 13.—As a dweller in this northwest Cook county region I must pay tribute to the efficiency of the Public Service company in combating the elements in our worst recent storm and to the real heroism of its workers who were out all Monday night restoring power lines crippled by the blasts of wind. I saw those men at work and wondered if political jobholders would have done one-fourth as well. Page Senator Norris.

SUBURBANITE.

Chicago, Nov. 14.—I do think that Chicago policemen and the street car men deserve a hearty "thank you" for their help and consideration in helping all the folks, young and old, from and to the street cars at Broadway and Lawrence last Monday in that whirlwind which almost took us off our feet. MRS. D. E. D.

FOR AN ELECTION REFORM.

Oak Park, Ill., Nov. 14.—Some one said, "Nothing much is being done about the disfranchising of thousands of voters." But something can be done to prevent its recurrence.

Suppose 10 cards are stolen from each precinct. That could steal a state election.

Amend the election law. When a citizen registers let the identification card be signed in duplicate, one to be kept by the election officials and the duplicate given the voter.

When the citizen goes again to vote and the precinct officials cannot find his card [it having been lost or stolen], he presents his duplicate and should be permitted to cast his ballot. This is a simple solution.

ROBERT E. CANTWELL.

CRUTCHES OF GOVERNMENT.

Pine River, Minn., Nov. 9.—Have noted your editorial explanations of the election. Especially we noted your comment on the fact that there was a distinction between the views of the two Presidential candidates.

You have been hammering along this line. Congressman Knudson often quotes you in his article-letters home, one of which appeared in the Crosby Courier.

Your paper is to be commended in your fight on the excessive government load. Humanity needs to grow up and master its problems without the crutches of government.

C. H. HOPPER.

A CAUTION AND A WARNING.

Chicago, Nov. 13.—If the few criticisms which THE TRIBUNE allows to appear on the editorial page is any indication of the popular feeling it seems that you are neither wise nor prudent in continuing your policy of bitter partisanship and opposition to Mr. Roosevelt's foreign policies.

H. E. M.

AS TO FEEDING THE HUNGRY.

Chicago, Nov. 6.—The letter you printed today, signed by so-called Christian leaders of Chicago, represents to me the most disgusting exhibition of present day religious hypocrisy that I have ever had the misfortune to encounter. And I hold no brief for Hitler or Mussolini, or the totalitarian principles which they embrace. Nevertheless, I pride myself on the fact that my mind is not sufficiently narrow or intolerant to distinguish between a starving German, Pole, Belgian, Frenchman, Norwegian, or English woman or child.

I refuse to believe that this letter, protesting against food for hungry people on the continent, represents the sentiment of the church in America, since acceptance of these words would be in direct contradiction to the teachings of Jesus Christ.

I pray that this letter may be published in your column in the hope that some representatives of the church may be led to answer and erase the impression which must be in the minds of many Chicagoans who were served this inhuman document this morning.

FULTON W. SMITH.

A CHECK NICELY TIMED.

Chicago, Nov. 13.—I just heard a story which throws some light on why the recent election went as it did. A certain man bought a farm downstate, just a few acres. He put up a small house and planned the whole thing as a home for his family. He never intended to raise wheat or grain of any kind. Some time ago a government agent called on him and said he would be paid for not raising wheat. He said he never intended to raise wheat. Well, the man said he would be paid and the day before election, Nov. 4, he got a check for $12.93!

Another man, a neighbor, had the same experience. This same man said his business made it necessary to travel extensively back in New York state. He said before the election heavy wool blankets were given to the Negro population in certain settlements.

How can an honest election make any headway against the very corrupt methods that are used?

MABEL B.

CAN'T BE IN AND OUT TOO.

Chicago, Nov. 13.—Every one says we must keep out of this war, and they also say we must aid Britain. We cannot do both. Does any one believe that Germany will remain inactive while we are supplying guns, tanks, ammunition, air ships, etc., to her enemy? Certainly not. Naturally she will make attempts to destroy the factories supplying her enemy for the same reason she destroys similar factories in England. And then congress will pass a resolution to the effect that "a state of war exists" and we would be in it again just as we were the last time.

I believe Senator Borah was right. We should restore the arms embargo. It is the only way we can keep out of a war that might last 50 years and destroy our civilization, leaving no one but the Japanese to carry on.

D. DAVIDSON.

WIFE AND WORK QUESTION.

Marion, Ind., Nov. 11.—Perhaps I could enlighten the wondering wife if she would listen to my logic. It is not a question of combined salary which is important, but the fact that a working wife is independent and financially able to care for herself. If she were smart she would have no need to be envious of the dependent wife. She could stay at home and be on her own time, even tho her husband earns only $30 a week—yes, and ride around in a car to bridge parties, too!

Plenty of women can manage on a small salary and I venture to say that we make our homes more livable than one who has to report every day. It all depends on the little word budget.

I maintain that a married woman loses more than she gains by working, and speak from experience.

SATISFIED WIFE.

NEEDS A HEARING AID.

Chicago, Nov. 13.—My brother, who is 62, and on relief, is very deaf. I have heard several times that the government would supply hearing aids to the needy who are deaf, but I can't get the information as to whom or where to apply for same.

Can some reader of this column tell me what to do?

This man is really deserving of aid and probably could support himself if he could hear.

Won't some one write in to this column and let me know?

G. S.

FRIEND OF THE PEOPLE

Letters to this department must be signed with names and addresses of writers.

RENTAL—WILL.

Chicago, Nov. 14.—[Legal Friend of the People.]—I served a tenant with a five day notice to vacate apartment for nonpayment of rent on Monday.

1. Is Monday or Tuesday the first day of this five day notice?

2. Is a lease with typewriting erasures [no intention to defraud, just typographical errors] binding?

An aunt dies leaving real estate and no will. 3. Are stepbrothers and [4] half-brothers entitled to share the estate with nieces and nephews?

5. Are real estate taxes a prior lien to a mechanics' lien for wages and materials?

6. Would funeral expenses be allowed against the estate before any other claims?

J. J.

1. The period will expire at midnight on Saturday.

2. Erasures and changes on the face invite contest as to whether they were made before or after signing. In the event of such contest, the result will depend on which testimony is believed. The lease would be otherwise binding.

3. No.
4. Yes.
5. Yes.
6. They have priority against ordinary claims.

TRIBUNE LAW DEPARTMENT.

Test Your Horse Sense

BY DR. GEORGE W. CRANE.

Select the answers which you consider best. The last problem counts five points. Then look for the correct answers on page 24.

1. If you had chilblains you would feel the effect in your **Eyes Ears Scalp Hands.**
2. Which of the following men was most adept at legerdemain, **Houdini Buffalo Bill Babe Ruth Mussolini?**
3. If you were to wear a gauntlet you would slip it on your **Head Feet Hand Shoulders.**
4. Which of the following used to be called a drummer, **Surveyor Circus Barker Salesman Prospector?**
5. Husbandry refers to **Farming Marriage Crocheting Wine Making.**
6. As a boy on the farm I used to dig post holes and set fence posts. Once in a while one of these posts would sprout branches and start growing. Ultimately some of them become large trees. Which one of the following fence posts started growing?
   — The white oak post?
   — The black walnut post?
   — The willow post?
   — The maple post?

Score yourself as follows: 0-2, poor; 3-6, average; 7-8, superior; 9-10, very superior. [Note—The last question counts five points.]

[Copyright: 1940: By The Chicago Tribune.]

NOT HATCHING.

[Northern Echo, Darlington, England.]

Adolf: "Afraid there's something wrong with this egg."

TOYLAND OPENS TODAY!

AT THE FAIR

Come One! Come All!

And bring the children (don't forget the children) . . . there's fun—excitement—new toys to see and joy for you adults in recapturing childhood's thrill of visiting The Fair's Toy Department.

See the separate section devoted especially to Bikes, Trikes and such—see the Doll House of 1000 beautiful dolls—the 15 decorated doll rooms—the 2 sections devoted exclusively to doll carriages—the Hobby Shop filled with everything from midget racers to chemistry sets, to airplanes for your youngsters from 6 to 60. And last, but not least, the Merry-Go-Round—take a ride on the Merry-Go-Round—there's no charge! So hurry—hurry—hurry—the big show goes on at 9:30 A. M. today and we'll be here waiting and ready to get you all ready for Christmas.

★ *Take a trip on the B. & O. Capitol Limited to Washington, D. C., and return. Round trip ticket only 5c!*

★SURPRISE PACKAGE, 25c

EIGHTH FLOOR—STATE STREET STORE

SALE! $2.95 BLOUSES _____ $1.95

★ *Rayon-satins or crepes, $1.95.*
★ *Long or short sleeves, $1.95.*
★ *Tailored or dressy styles (two sketched in white only), $1.95.*
★ *Club collars, Peter Pans, convertible necklines, or collarless, $1.95.*
★ *Truck-in or banded styles, $1.95.*
★ *Some boast dainty tucks*
★ *White, Dusty-Pink, Blue, Beige, Maize, and Red, $1.95.*
★ *Also short sleeve, collarless jersey boluses with zipper-back closing and zipper pocket, $1.95.*
★ *Sizes 32 to 38, sale priced at $1.95!*

Neckwear Section—Street Floor—Also Oak Park

Names Make News!

And so do initials when they're hand engraved without extra charge! Your initials (or giftee's) engraved on any of these four accessories.

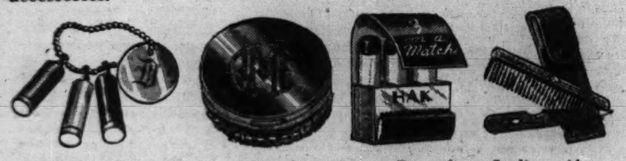

Helena Rubinstein's three lipsticks jingle from key chain with initialed metal mirror. **$1**

Roomy mesh-pouch Elgin compact with large puff. Black, maroon, green, and gold colored tops. **$1.19**

Frances Denney's trio-lipstick package with your initials hand-engraved on the metal mirror. **$1**

Sterling silver comb with triple-cut file, each with initial, in genuine leather case. **94c**

Street Floor—Also Oak Park and Milwaukee Ave.

GLACE SLIPONS _____ $1.98

American designed slipons of soft glace skins in novel stitched, frill trimmed or tailored styles. Black, beige, brown, and hot-red, at $1.98.

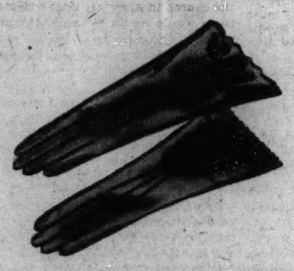

Street Floor—Also Oak Park and Milwaukee Ave.

TOP-HANDLE VANITIES _____ $2.94

Calf, gleaming patent leather, or alligator grain in black, brown, russet, and tan.

Copper colored metal encases the inside expanding gusset, where the roomy inside includes a zipper purse, elongated mirror, and separate pockets for cigarettes, compact, and lipstick. $2.94.

THE FAIR—Street Floor—Also Oak Park

NO-MEND'S FAMOUS-FIVE SILK STOCKINGS

One length is exactly yours! Sheer, long wearing beauties.

2, 3, 4 and 7-thread, average, tall and short proportions _____ **$1.15**

3, 4, 7-thread, average and tall that are larger above knee _____ **$1.35**

Street Floor—Also Oak Park and Milwaukee Ave.

SALE! STERLING SILVER JEWELRY _____ $2.89

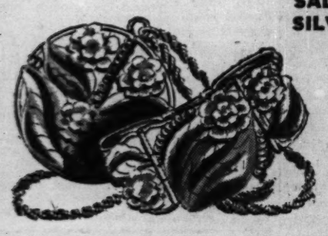

$4.95 values in matching jewelry—all stamped "sterling" on the back! Necklace and bracelet (sketched) and two styles of pins.

Two-tone styles—large tropical looking sterling silver leaves (and frame) with gold finished flower and twisting stems. $2.89.

Street Floor—Also Oak Park

CANDIED STUFFED-FRUIT, 3¼ POUNDS—$1
Large California apricots stuffed with fluffy white marshmallows, nut-topped dates, figs, dates, glace pineapple and cherries—in 3¼-pound box at $1.

MIDGET CHOCOLATES, 2 POUND TIN—$1
More than 150 Mrs. Stuart's chocolates in each tin! Creams, brittles, nut-and-cherry centers.

Street Floor—Also Oak Park and Milwaukee Ave.

39c MIXED SALTED NUTS, POUND—33c
Large, meaty pecans, cashews, almonds, brazils, and filberts—freshly roasted and salted, lb. 33c.

Street Floor—Also Milwaukee Ave.

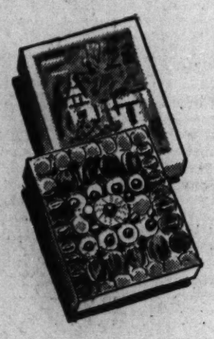

Saturday Excitment!

$49.75 AND $59.75 COATS

Some Even Have Matching Muffs _____ **$38**

★SHEARED BEAVER ★PERSIAN LAMB ★JAP MINK
★KOLINSKY ★AND MANY OTHER FINE FURS

Because of a very fortunate purchase you'll save $11.75 to $21.75 on these luxurious fur-trimmed coats! Because these fine woolen coats are fashioned in the very same styles that have won high honors at much higher prices! Lavishly adorned with fur collars, cuffs, and smart new plastrons and bib fronts—some even have matching muffs. Sizes for women and misses. $49.75 and $59.75 values for just $38.

Sketched at right: Tightly curled Persian lamb makes the Peter Pan collar—deftly fashions the muff with a zipper compartment. At far right: Sheared beaver ripples about your face to form a flattering collar on this button-up coat. $38.

Third Floor—Also Oak Park.

Convenient Terms May Easily Be Arranged

Special for Saturday!

$219 SABLE-BLENDED MUSKRAT COATS $199

Luxurious sable-blended muskrat coats—styled so that they will be just as Fashion-right next year as they are this—in a fur that will wear just as well next year (and for many years to come) as it does now!

Fine Northern Back Hollander-dyed muskrat pelts were individually selected, then skillfully cut on an exclusive mink pattern to give you the appearance of sable at the price of muskrat! Sizes 14 to 40. Today you will save $20 at this $199 price!

You need pay only 10% down and the balance over 12 months with a small carrying charge.

Note the extra sweep in the coat sketched at left — and the extra turned-under cuffs—unusual features at just $199.

Third Floor—Also Oak Park.

BRAND-NEW HATS

To Wear A-Top Your Furs _____ **$2.95**

Brand new Winter hats, these, to wear with your Winter furs! Hats that are styled especially for big fur collars—cut high in the back! New holiday colors in felts and fabrics—a complete collection at just $2.95.

★ Demure bonnets (one is sketched)
★ Gaily bedecked flower-hats (also sketched)
★ Pompadours ★ Flare-Brims
★ Off-the-Face ★ Casual Hats

THE FAIR—Third Floor—Also Oak Park.

PUTTING TWO AND TWO TOGETHER

In This Two-Tone Dress With a Two-Piece Look! _____ **$17.95**

We put two and two together and got this very good-looking two-tone dress with the important two-piece look! The high square pockets copy the highness and the squareness of the simple-and-smart neckline.

As is indicated in the sketch at right, this well-tailored rayon crepe dress is one you'll enjoy wearing—whether you choose the brand-new combination of bisque-and-black, startling cherry-and-black, or subtle Bermuda-blue-and-brown. Sizes 12 to 18. Just a small tug on your purse strings at $17.95.

Third Floor—Also Oak Park.

Double-Duty at Half-Price

TWO-PIECE RAYON VELVETEEN SUITS

Made to Sell for $8.95 _____ **$4.45**

Soft rayon velveteen in glowing jewel-tones makes these becoming and practical two-piece suits. Double-duty suits at half price—double-duty because you can wear the skirt with other jackets and the jacket with other skirts. Half price because these suits were made to sell for $8.95—and they're now just $4.45.

As sketched: Buttons up the front of the casual cardigan jacket—front pleated skirts with zipper plackets. Sizes 12 to 20. $4.45.

Third Floor—Also Oak Park.

TO BE "GOOD AT FIGURES" WEAR WONDER BRA'S

$1.50

$1

You'll be good at figures when you wear a Wonder-Bra! Because there is a Wonder-Bra designed for you, whether your's is a small, average or fuller figure. There are daytime styles and evening models with low backs. Tearose rayon satin with adjustable straps and elastic back-bands. Short models, 32 to 38, $1 to $1.50. Long lines, 38 to 44, $1.50 to $2.

THE FAIR—Third Floor—Also Oak Park and Milwaukee Avenue.

She Walks in Beauty, Comfort and

GABARDINES

by Air-Step _____ **$6**

Fashion-in-footwear has made a sudden switch to gabardine—which we had anticipated—and we salute these gabardine Air-Steps because of their beauty and comfort. Beauty, because gabardine is the dull-ribbed fabric that Air-Step designers have used to create shoe fashions that "belittle" your foot. Comfort, because Air-Steps have a patented insole that acts as a shock-absorber to your foot.

Three foot-fashions-in-gabardine are sketched. There are many other styles in soft Maraccain, suede and kid in sizes 4 to 9. $6.

THE FAIR—Second Floor—Also Oak Park and Milwaukee Ave.

'A Direct Steal Is This Princess Jr.

GREAT COAT

With a Complete Zip-in Lining _____ **$35**

The coat Dad won't mind footing the bill for—the coat that will win the coveted approval of your best beau! Because it's a direct steal from a man's overcoat—with the impeccable tailoring men appreciate. And made of the fine Harris-type tweeds and camel's-hair-and-wool fabric that men recognize!

Come Indian Summer days—and it stands alone. But let Wintry winds blow—and you'll zip in the warm lining that has a chamois back and chamois sleeves with knitted cuffs to make this greatcoat completely windproof! As sketched in sizes 9 to 15. A "find" at just $35.

THE FAIR—Third Floor—Also Oak Park.

THE FAIR
CHICAGO and OAK PARK

OPEN RELIGIOUS 'BLITZKRIEG' IN CITY TOMORROW

Protestant Mission Will Last Four Days.

BY THE REV. JOHN EVANS.

A religious blitzkrieg will be waged by Protestant leaders, beginning tomorrow, when they open Chicago's section of the National Christian mission in churches thruout the city.

The blitzkrieg, according to Dr. Ralph Wakefield, president of the Chicago Church federation, under whose auspices the Chicago mission is being conducted, will be a "lightning four day war on sin, laxness, and spiritual decay in all affairs of life today."

Dr. Ralph Wakefield.

Air Attack to Launch War.

Dr. Wakefield said the "Christian warfare" would begin with an air attack tomorrow morning from radio stations. At 9 a. m. from station W-G-N, the Rev. John B. Hubbard, of Park Ridge, Chicagoland church hour preacher, will outline the five fold purpose of the mission. At 10:45 a. m. the same station will present a round table program featuring three members of the preaching mission. The trio will be Dr. Adolph Keller of Geneva, Switzerland, who has just completed a tour of Europe to study church needs; Bishop Robert Nelson Spencer of Kansas City, Mo., and Dr. Jesse M. Bader of the federal council of churches, New York, director of the national mission.

"In the afternoon," Dr. Wakefield continued, "the panzer divisions will converge on the city from Oak Park, Evanston, Englewood, and the south. In Oak Park at 2:30 p. m. the First Methodist church expects an overflow youth congregation to hear Muriel Lester of London, England. Lester will speak again at 4 p. m. in the Oak Park High school auditorium.

Canadian Clergyman to Talk.

"In First Presbyterian church, Evanston, the 4 p. m. congregation will hear the Very Rev. Richard Roberts of Toronto, Ont., former moderator of the United Church of Canada. At the Olivet Baptist church services, which will be held in Wendell Phillips High school because of recent fire damage to the church, the leader of the team, Dr. E. Stanley Jones of India, will share the pulpit with Willis J. King, president of Gammon Theological seminary, Atlanta, Ga."

Dr. Wakefield said the main loop massmeetings at night will be in Orchestra hall, with Dr. Jones preaching before the Sunday Evening club, and in the Chicago Temple with Dr. Worth M. Tippy of New York preaching. Other night meetings in the city will be held in the United Church of Hyde Park, Edgewater Presbyterian church, and Chicago Lawn Methodist church. Suburban meetings will be held tomorrow night in New Trier High school, Pfieffer hall, Naperville, and Lombard Methodist church.

Nine massmeetings are scheduled for Monday.

ALIMONY BLUES OF PHOTO FINISH WIFE HIT DISCORD

Charles Kopenec, 51 years old, won another round yesterday against his wife, Lillian, 48, who is seeking a divorce on grounds of cruelty.

The last time the Kopenecs were in court, on July 18, Mrs. Kopenec was seeking separate maintenance. The husband, a commercial photographer, of 5212 South Paulina street, at that time presented an album of household photographs showing dishes stacked high in a sink, disorderly rooms, and other scenes of household neglect. Thru his attorney, Norman Becker, Kopenec charged his wife spent all her time rehearsing a song and dance act for the stage, and Judge John J. Lupe denied her plea.

Yesterday Mrs. Kopenec was before Judge Cornelius J. Harrington asking temporary alimony pending hearing of her divorce petition. When Becker noted that one of the acts of cruelty she alleged was supposed to have occurred on July 19, the day after the last hearing, Kopenec testified he hasn't been near his wife since May, 1940. Judge Harrington dismissed her alimony bill.

DEFER HEARING ON CITIZENSHIP FOR LOST SAILOR

Last Monday's disastrous storm blew into a naturalization hearing before Federal Judge Philip L. Sullivan yesterday.

Byron McAdo, naturalization examiner, was calling the roll of 250 persons seeking to become citizens. When the name of Knut Edward Sundberg, 6007 South Halsted street, a native of Sweden, was called he did not answer. Instead, his wife, Emmy, spoke up. She said Sundberg was fireman on the lake freighter Ashley and that she had not heard from him since the storm swept Lake Michigan.

The granting of a naturalization certificate to Sundberg was deferred until his wife could learn what has happened to the Ashley, which is owned by a Dearborn, Mich., company. It plies between Dearborn and Indiana Harbor.

Rules Estate of Mellon Must Pay $403,411 Taxes

Washington, D. C., Nov. 15 (AP).—The board of tax appeals ruled today that the estate of Andrew W. Mellon, former secretary of the treasury, must pay $403,411 in gift taxes for the years 1934 and 1935. The treasury originally sought to collect $975,761. In another ruling the board held that Mellon's son, Paul Mellon, owed $38,967 in gift taxes for 1935.

TODAY'S RADIO BROADCASTS

Today's Features

ON W-G-N.
[Central Standard Time.]

Uncle Harry's Jamboree, dedicated to a safety crusade for children and featuring songs, dramatic sketches, impersonations, and other entertainment by youngsters, will start on W-G-N at 10:30 this morning. Jovial Uncle Harry, organizer of the A, B, C,—Always Be Careful—club, conducts the show, assisted by his wife, Aunt Agnes, who will act as mistress of ceremonies. The program will be offered each Saturday.

Elsa Zebranska.

Elsa Zebranska, noted Latvian mezzo-soprano, will be the guest star of the opera on W-G-N from 8:23 to 8:30 tonight. Miss Zebranska made her Chicago debut in "Aida" last Wednesday and will return again early next month.

The Chicago Theater of the Air from 9 to 10 this evening will present Sigmund Romberg's operetta "The Desert Song."

Boys' Parade, W-G-N's 30 minutes of entertainment presented entirely by young boys, is scheduled at 9 a. m. Special guest on today's show will be George Holzwart, 14, who was awarded the distinguished service medal for saving the life of a girl about to be run over by a car. Also featured will be the 20 piece Chicago Harmonica band.

At 1:20 p. m. Bob Elson will be heard with a play-by-play account of the Ohio State-Illinois football game. Elson will be assisted by Guy Savage.

Football on other stations: 1 p. m.—WCFL — Columbia vs. Navy; 1 — WMAQ—Northwestern vs. Michigan, also WJJD; 2:30—WHIP, Fenger High vs. Schurz High; 3—WENR—Notre Dame vs. Iowa.

ON OTHER STATIONS.

6:45 p. m.—WBBM—Celebrity Circle, with Gladys George and Tommy Bartlett première.
7—WBBM—Your Marriage Club.
7:30—WMAQ—Truth or Consequences.
8—WBBM—Your Hit Parade.
8—WLS—National Barn Dance.
8:35—WCFL—NBC Symphony, with Hans W. Steinberg.
9—WMAQ—Uncle Ezra.

ON SHORT WAVE.
[Central Standard Time.]

BERLIN—7:15 p. m.—News in English. DJD, 11.77 meg., 25.4 m.; DJZ, 11.80 meg., 25.4 m.
LONDON—8:45 p. m.—To-night We Present. GSC, 9.58 meg., 31.3 m.; GSD, 11.75 meg., 25.5 m.
ROME—9:00 p. m.—News in English. 2RO3, 9.63 meg., 31.1 m.; 2RO4, 11.81 meg., 25.4 m.; 2RO6, 11.30 meg., 19.6 m.
BERLIN—9:30 p. m. — News in English. DJD, 11.77 meg., 25.4 m.; DJZ, 11.80 meg., 25.4 m.
LONDON — 10:00 p. m. — "London Calling." GSC, 9.58 meg., 31.3 m.; GSD, 11.75 meg., 25.5 m.; GSL, 6.11 meg., 49.1 m.

CHICAGO FREQUENCIES.

W-G-N—720	WCFL—970
WIND—560	WJJD—1130
WMAQ—670	WJOB—1200
WBBM—770	WEDC—1210
WLS—870	WSBC—1210
WMRO—1250	WGES—1360
WENR—870	WHIP—1480
WAAF—920	

[*Indicates MBS program.]

MORNING

5:30 A. M.
W-G-N—Breakfast Time Frolics.
6:30 A. M.
W-G-N—Good Morning Prog.
7:00 A. M.
WMAQ—Suburban hour.
WAAF—Breakfast Express.
WCFL—Cheerful Earful.
WJJD—Louis P. Lehman.
WBBM—News of Europe.
WHIP—Roseland church.
WMBI—Morning Worship.
7:15 A. M.
WLS—Wayne Mailbox.
WBBM—Morning Reporter.
7:20 A. M.
W-G-N—Wiff, Sniff, Biff.
7:25 A. M.
W-G-N—Nothing But Truth.
7:30 A. M.
W-G-N—Good Morning Prog.
WBBM—Musical Clock.
WJJD—America to God.
WLS—Mac and Bob.
7:45 A. M.
W-G-N—Listen to the Band.
WLS—Jolly Joe.
WJJD—Weather bureau.
7:55 A. M.
WBBM—Passing Parade.
8:00 A. M.
W-G-N—Your Morning News.
WCFL—Breakfast Club.
WMAQ—Your Neighbor.
WJJD—Musical Motorist.
WLS—Williams Bros.
WBBM—Musical Clock.
8:15 A. M.
W-G-N—Morning Serenade.
8:30 A. M.
W-G-N—Victor H. Lindlahr.
WBBM—Famous Songs.
WIND—Organ Interlude.
WMAQ—Coffee Time.
WLS—George Menard.
8:45 A. M.
WLS—Evelyn.
WMAQ—Norman Ross.
WBBM—Friendly Grocer.
WJJD—Sunshine Jubilee.
9:00 A. M.
W-G-N—Boys' Parade.
WIND—Start Right.
WLS—Uncle Jack.
WMAQ—Lincoln Highway.
WCFL—Fr. John J. Dussman.
WBBM—Saturday Sunshine.
9:10 A. M.
WAAF—Canary Serenade.
9:15 A. M.
WCFL—Jane Pickens.
WIND—Women Voters.
WLS—Uncle Jack.
9:30 A. M.
W-G-N—Keep Fit to Music.
WBBM—Don Artiste.
WMAQ—Bright Idea Club.
WLS—Editor's Haymow.
WJJD—Salvation Army.
WSBC—Italian program.
WIND—Hawaii Calls.
WJOB—Slovak hour.
WCFL—For Women Only.
WHIP—Budapest hour.
9:45 A. M.
W-G-N—June Baker, Home Management.
WAAF—Uncle Joe.
WJJD—Saturday Fling.
WIND—Bob and Bonnie.
WLS—Spelling Bee.
10:00 A. M.
WMAQ—High School Party.
WCFL—Spotlight program.
WIND—Weather bureau.
WBBM—Norman Ross.
WAAF—Orchestra Pit.
WHIP—Lithuanian hour.
10:15 A. M.
*W-G-N—B. B. C. News.
WJJD—Musical Portraits.
WCFL—Jimmy Evans.
WLS—Government report.
10:30 A. M.
W-G-N—Uncle Harry.
WMAQ—Council Against Intolerance.
WJJD—City Shadows.
WAAF—Mythical Ballroom.
WCFL—Our Barn.
10:45 A. M.
WJJD—Missing Persons.
WMAQ—Ed McConnell.
WLS—Cheese Market.
11:00 A. M.
W-G-N—Reviewing Stand.
WIND—Salon Orchestra.
WJJD—Happy Harmonies.
WBBM—County Journal.
WLS—Martha Crane.
WCFL—General Speaks.
WMAQ—Morning Jubilee.
11:15 A. M.
W-G-N—Quin Ryan.
WCFL—Men of Achievement.
WJJD—Priscilla Holbrook.
WMAQ—Elizabeth Hart.
WHIP—Operatic Gems.
11:30 A. M.
W-G-N—Mark Love.
WLS—Frank and Julia.
WIND—Let's Pretend.
WMAQ—Farm and Home.
WJJD—Debaters' Forum.
WBBM—Saturday Sunshine.
WAAF—Moonlight Orchids.
11:45 A. M.
W-G-N—Alice Blue.
WAAF—Romance Melodies.
WCFL—Sport News.
WBBM—Man on the Street.
WJJD—Variations.
NOON.
W-G-N—Make Believe Ballroom.
WAAF—Symphonic Hour.
WBBM—What Can I Do?
WHIP—Radio Workshop.
WLS—Man on Farm.

AFTERNOON

12:15 P. M.
WIND—Bob Atcher.
WJJD—Bill Anson.
WCFL—Call to Youth.
WBBM—Tolerance Thru Education.
12:30 P. M.
WMAQ—Ilka Chase.
WHIP—Polish Program.
WCFL—Willie Winn.
12:45 P. M.
WBBM—Saturday Sunshine.
WIND—Hyde Parker.
WLS—Sam Guard.
1:00 P. M.
W-G-N—Walter Flandorf.
WIND—Italian Hour.
WJJD—N. U. vs. Michigan. [Also WMAQ].
WLS—Poultry Service.
WCFL—Navy vs. Columbia.
1:05 P. M.
W-G-N—Kickoff.
1:15 P. M.
WBBM—Meet the Missus.
WAAF—Sing and Swing.
WJOB—Bing Crosby.
1:20 P. M.
W-G-N—Ohio vs. Illinois.
1:30 P. M.
WLS—Home Talent.
WBBM—Listening Post.
WHIP—Jugo-Slav Hour.
WAAF—Health Talk.
1:45 P. M.
WIND—Sports Edition.
WBBM—Open House.
2:00 P. M.
WSBC—Postal Service.
WLS—Merry-Go-Round.
WAAF—Front Page Drama.
2:15 P. M.
WAAF—Piano Novelties.
2:30 P. M.
WHIP—Football Game.
2:45 P. M.
WAAF—Army Facts.
3:00 P. M.
WAAF—Mythical Ballroom.
WENR—Iowa vs. Notre Dame.
3:30 P. M.
WJJD—Scoreboard.
4:00 P. M.
W-G-N—Hits of Today.
WAAF—Interlude.
WIND—Race Results.
WBBM—Social Agency Council.
WENR—Tommy Dorsey's orch.
4:15 P. M.
WJJD—Suppertime Frolic.
4:30 P. M.
W-G-N—Alice Blue.
WEDC—Pan-American Hour.
WHFC—Kay Kyser.
WMAQ—Music Concert.
WBBM—Bull Session.
4:45 P. M.
W-G-N—Walter Flandorf.
5:00 P. M.
W-G-N—Sensation Syncopation.
WMAQ—El Chico.
WENR—Dance music.
5:15 P. M.
*W-G-N—Pappy and Boys.
WBBM—Naval Reserve prog.
WIND—Eddie Chase.
5:30 P. M.
W-G-N—News.
WMAQ—Religion in News.
WIND—Eddie Chase.
WENR—Listeners Playhouse.
WCFL—Community Fund.
WBBM—Football Scores.
5:35 P. M.
W-G-N—Evening Melodies.
5:40 P. M.
W-G-N—Passing Parade.
5:45 P. M.
*W-G-N—Red Grange Scores.
WCFL—Legion Band.
WMAQ—Football Roundup.
WBBM—World Today.

EVENING

6:00 P. M.
W-G-N—R. Ginsburgh's orch.
WENR—Message of Israel.
WBBM—People's Platform.
WCFL—Race Results.
WMAQ—Frankie Masters.
6:15 P. M.
W-G-N—Bob Elson.
WCFL—Dad's Family.
6:30 P. M.
W-G-N—Capt. Herne.
WMAQ—Musical Entrée.
WBBM—Gay Nineties.
WCFL—Tenpin Tattler.
6:45 P. M.
*W-G-N—Inside of Sports.
WBBM—Celebrity Circle.
WCFL—Bobby Byrne's orch.
WHFC—Paging the Preps.
WMAQ—H. V. Kaltenborn.
WLS—Prairie Ramblers.
7:00 P. M.
W-G-N—Ray Noble's orch.
WBBM—Marriage club.
WLS—The Westerners.
WIND—Romance Melodies.
WMAQ—Knickerbocker Playhouse.
7:15 P. M.
*W-G-N—Eddy Doley.
WIND—Hans Muenzer.
WCFL—Man and the World.
7:30 P. M.
*W-G-N—Boake Carter.
WCFL—Variety Prog.
WMAQ—Truth or Consequences.
WIND—Musical Tunes.
WBBM—Wayne King's orch.
WLS—Westerners.
7:45 P. M.
W-G-N—At the Sports Desk.
8:00 P. M.
*W-G-N—Voice of Liberty.
WBBM—Hit Parade.
WMAQ—Catholic Charities.
WLS—Barn Dance.
WCFL—Concert Program.
8:15 P. M.
W-G-N—Quin Ryan.
WIND—Herr Louie.
WCFL—Don Artiste.
8:23 P. M.
W-G-N—Opera Stars.
8:30 P. M.
W-G-N—Art Kassel's orch.
WCFL—Symphony orchestra.
8:45 P. M.
W-G-N—Dick Jurgens' orch.
WBBM—Saturday Serenade.
9:00 P. M.
*W-G-N—Theater of the Air.
WLS—Barnyard Jamboree.
WMAQ—Uncle Ezra.
WIND—Emil Flindt.
9:15 P. M.
WBBM—Public Affairs.
9:30 P. M.
WMAQ—Charlie Spivak's or.
WLS—Midwest Drama.
WJOB—Republican hour.
9:45 P. M.
WBBM—Sports Huddle.
10:00 P. M.
*W-G-N—Hawaii Calls.
WLS—Barn Dance.
WMAQ—Bobby Ramos' orch.
10:15 P. M.
W-G-N—Chicago at Night.
WCFL—Don Artiste.
10:30 P. M.
W-G-N—Dick Jurgens.
WJOB—Midnight Express.
WMAQ—Emil Coleman.
WCFL—Music Lovers' Prog.
10:45 P. M.
*W-G-N—Lawrence Welk.
WBBM—Guy Lombardo.
11:00 P. M.
W-G-N—News.
WLS—Barn Dance.
WMAQ—Fats Waller.
11:15 P. M.
*W-G-N—Guy Lombardo.
11:30 P. M.
*W-G-N—Griff Williams.
WCFL—Roller Derby.
MIDNIGHT.
*W-G-N—Ray Noble's orch.
WIND—Nite Watch.
WBBM—Bill Carlson.
12:30 A. M.
W-G-N—Raymond Scott.
1:00 A. M.
*W-G-N—Art Kassel's orch.

FAMED ROMBERG 'DESERT SONG' ON W-G-N TONIGHT

Bonelli, Marion Claire Head Cast of Stars.

BY LARRY WOLTERS.

An all-star singing cast and a distinguished guest conductor will join in presenting one of the most tuneful and popular of all operettas, Sigmund Romberg's "The Desert Song" on The Chicago Tribune Theater of the Air tonight. The operetta will be presented from 9 to 10 p. m. from W-G-N's No. 1 studio before 600 guests and will be carried over the coast to coast network of the Mutual Broadcasting system.

Richard Bonelli.

Marion Claire, who sings all the feminine leads in the operetta series, will take the part of Margot Bonvalet in this musical tale of desert raiders and the French Foreign Legion in Morocco.

Bonelli Sings Red Shadow.

Richard Bonelli, the distinguished baritone of opera and concert fame, will sing the part of the Red Shadow, outlaw chieftain, with whom Margot falls in love. Attilio Baggiore, W-G-N's own operatic tenor, will take the part of Sid, and Bruce Foote, young baritone who is associated with the University of Illinois school of music, is to sing the rôle of Ali Ben Ali.

Nathaniel Shilkret, composer and conductor of radio, movie, and recording fame, will conduct the orchestra. William A. Bacher is the producer of the show.

Leading Actors in Cast.

A company of Chicago's best actors will handle the speaking parts. Louise Barclay will play Margot; Bret Morrison, the Shadow; Marvin Mueller, Sid, and Bob Jellison, Ali Ben Ali. Others in the cast are Al Halus, Willard Waterman, Malcolm Meacham, Stan Harris, Donna Reade, John Goldsworthy, Janet Logan, and Fran Carlon. Robert Trendler is the choral master.

Autographed pictures of the stars are included in the programs which will be distributed to studio guests tonight.

U. of I. Seeks Full Control of Teaching Hospital Here

A proposal to eliminate dual management of the Illinois Research and Educational hospital in Chicago will be recommended at the next session of the state legislature, it was announced yesterday in Springfield after a conference between Gov. John Stelle and officials of the University of Illinois and the state department of welfare. At present the hospital is managed by the welfare department and the University of Illinois medical school. If the new proposal becomes law, the welfare department will transfer full jurisdiction to the school.

VETERAN COURT REPORTER DIES.

Shelbyville, Ill., Nov. 15 (AP).—Robert R. Parrish, 65 years old, a court reporter in the fourth Illinois circuit district since 1897, died of a heart attack at his home here yesterday.

COURT ORDERS BOXER TO PULL PUNCHES IN WIFE VS. SISTER BOUT

(Picture on back page.)

Irving Kiehn, 32 years old, a mechanic and prizefighter, heard his wife, Harriet, 25, tell Judge Rudolph Desort yesterday that she is tired of being introduced as Irving's sister. Further, she asked temporary support for herself and son, Dan, 2. She alleged that her husband spent two hours last Monday night practicing punches on her, then tossed her out of their home, 1012 West 31st place, at the height of the storm then raging.

Judge Desort was intrigued by the sister angle. He wanted to know why. The husband explained that he wishes to rise above his station; that he goes to night school and to social functions and that having a wife is a handicap.

Judge Desort enjoined the young man from making the false introductions. The matter of support for Mrs. Kiehn and little Danny was continued to Nov. 22.

DR. DEAN L. RIDER, SURGEON, DIES OF A HEART ATTACK

Dr. Dean L. Rider, 192 Riverside drive, Riverside, an associate in surgery at County hospital, died yesterday of heart disease. He was stricken Tuesday evening. He was 42 years old. Dr. Rider, a graduate of Rush Medical college, was supervisor of the surgical department of Provident hospital from 1930 to 1934. He also was a former works surgeon for the Western Electric company. He was a member of the surgical staffs of both Presbyterian and Berwyn Community hospitals. He also was on the staff of Rush Medical college as clinical associate in surgery. Surviving are his widow, Dr. Jeannette L. Rider, a physician, and three sons.

MYRNA LOY AND MATE SEPARATE; TO ASK DIVORCE

(Picture on back page.)

Hollywood, Cal., Nov. 15 (AP).—Actress Myrna Loy said today thru her attorney, George Cohen, that she and her producer husband Arthur Hornblow, were estranged.

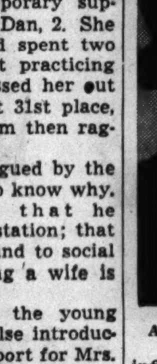

Arthur Hornblow.

"It is with great reluctance that we admit that we are ending our marriage," her statement said.

Cohen asserted divorce proceedings would be instituted by Miss Loy at an early date.

Miss Loy, recuperating from an influenza attack at a desert resort, issued this statement thru her studio:

"This is a decision we reluctantly reached after almost a year on both Arthur's part and mine to arrange a way of life that could find happiness for us both.

"Now, at last, it appears certain separation between us is the only course, and there is no hope of reconciliation."

"What Myrna says is true," Hornblow agreed. "I face the fact with great sadness. We have tried for a long time to adjust the inescapable complications of our careers. It has not been possible.

"That still leaves her the loveliest woman in the world."

The Hornblows were married at Ensenada, Mexico, June 27, 1936. It was Miss Loy's first marriage, Hornblow's second.

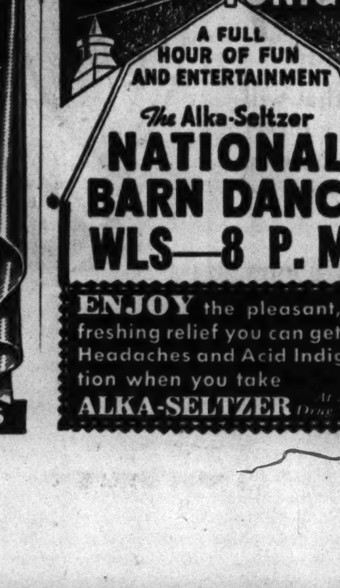

NORMAN L. JONES, CHIEF JUSTICE OF ILLINOIS, IS DEAD

Funeral Services Will Be Held in Carrollton.

Jacksonville, Ill., Nov. 15 [Special].—Chief Justice Norman L. Jones of the Illinois Supreme court died today in Our Saviour hospital here. He was 70 years old.

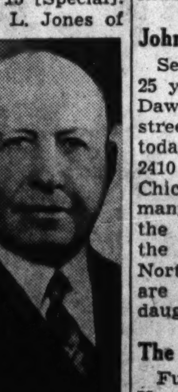

Chief Justice Jones.

Since early September the jurist had been under treatment in the hospital for a recurring abdominal ailment. He had been in failing health since he collapsed Dec. 15, 1939, during a session of the court. For several weeks his condition had been considered critical and death came about 11 a. m. today.

The justice represented the Second Supreme court district and had always made his home at Carrollton.

Funeral services will be held at 2:30 p. m. Sunday in the First Methodist church at Carrollton, with the Rev. John W. Crouch, pastor of the First Baptist church, officiating. The Rev. Leo Ewing of the Methodist church will assist in the services. Burial will be in the Jones family lot in the Carrollton cemetery.

Born in Green County.

Chief Justice Jones was born Sept. 19, 1870, at Patterson, Green county, a town named for his maternal grandfather, and lived in Carrollton 68 years. His ancestors were of pioneer Illinois stock of Welsh origin extending back to territorial days.

After finishing high school Jones went to college at Valparaiso, Ind., for a time, studied two years at the West Point Military academy, and then entered a Carrollton law office. In 1892, at 21, he was elected to the state legislature. He served two terms in the house.

Jones was a law partner of Henry T. Rainey, late speaker of the house of representatives. Later he was Circuit judge of the 7th judicial circuit for 17 years. He was a Democrat, but in only one instance did he have Republican opposition for the office.

Defeated for Governor.

The Democratic nomination for governor was given the judge in 1924. He lost the election to Len Small, Republican, but polled more than a million votes in the face of the Coolidge landslide.

In 1931 Jones ascended to the Supreme court bench at a special election to fill a vacancy, and was successively reëlected. He was twice chief justice of the high court, being elevated to the rotating place of seniority in 1934 and again last June 4.

Jones married Meda Pegram, also of a pioneer family, in 1906. They had one child, Norman Pegram Jones.

Private Flying at City Airports May Be Banned

Maj. A. B. McMullen, chief of the airport section of the Civil Aeronautics administration, yesterday told the American Municipal association that all private flying may be barred from municipal airports of about 50 cities which have contracted to let the army or navy use the fields for combat flying units. E. E. McAdams of Austin, Tex., was elected president of the association at its convention in the Congress hotel.

OBITUARIES

Mrs. Fanny Brigham Cady.

Services for Mrs. Fanny Brigham Cady, formerly a resident of Glencoe, who died Thursday en route to her home in Winter Park, Fla., will be held in that city today. She was the widow of Frederick W. Cady, former assistant Cook county treasurer and former mayor of Winter Park. A daughter, Mrs. Edith Brown Gary of Winter Park, survives.

Capt. Lewis Morris.

New York, Nov. 15 [Special].—Capt. Lewis Morris, Medical Corps, U. S. N., retired, a great-great grandson of the signer of the declaration of independence of the same name and his last direct descendant, died today. Capt. Morris was 73 years old. A distinguished surgeon, he had been retired from active duty for 20 years. He served the navy for 28 years.

Go to Church Sunday

"Happy are thy men, and happy are these thy servants, which stand continually before thee, and hear thy wisdom."—2 Chronicles ix., 7.

CHRISTIAN SCIENCE.

CHRISTIAN SCIENCE CHURCHES

Twenty-two branches of The Mother Church, The First Church of Christ, Scientist, in Boston, Mass., are in Chicago.
SUNDAY SERVICE, 10:45 A. M.
Twentieth Ch., 10; Thirteenth Ch., 10:30; Sixth Ch. and Nineteenth Ch., 11.
Also afternoon or evening.
SUBJECT NOV. 17.
"Mortals and Immortals."

Sunday school for pupils up to 20 years. Wednesday evening meetings, 8 o'clock, include testimonies of Christian Science healing [also 12 noon at Seventeenth Church].

Downtown Reading Rooms.

8 S. Michigan and 11 S. La Salle
Each of the twenty-two churches maintains a free public reading room where the Bible and authorized Christian Science literature may be read, borrowed, or purchased.

Radiocasting.

Christian Science Program: Mon., Wed., and Fri., 7:30 to 7:45 a. m. WJJD [1130 kc.]. Monitor News: Mon., Wed., and Fri., 12 Noon, WHIP [1480 kc.].

INDEPENDENT.

ETHICAL SOCIETY
STUDEBAKER THEATER
SUNDAY, NOVEMBER 17, AT 11 A. M.
Dr. David Saville Muzzey
[PROF. EMERITUS, DEPT. OF HISTORY, COLUMBIA UNIV.]
Subject: THE END OF A TROUBLED DECADE.

OBITUARIES

Earle Bailie.

New York, Nov. 15 [Special].—Earle Bailie, investment banker and one of the three bankers called upon by Secretary of the Treasury Henry Morgenthau Jr. to serve the government as "dollar-a-year" advisers, died tonight at his home here after a brief illness. He was 60 years old. He had been connected with the banking house of J. & W. Seligman since 1919. He was chairman of the board and a founder of Tri-Continental corporation, largest investment management trust corporation in the country, and had been active in the financing of railroads and of many of the country's largest industries.

John Hanson.

Services for John Hanson, who for 25 years was manager of the Rufus Dawes hotel at Peoria and Madison streets until its close, will be held today at 2:30 o'clock in the chapel at 2410 North avenue. Hanson, a retired Chicago policeman, was active for many years in philanthropic work on the west side. He died Thursday at the age of 78 in his home at 1633 North Fairfield avenue. Surviving are his widow, Mary, and three daughters.

The Rev. H. A. Hanson.

Funeral services for the Rev. H. A. Hanson will be held at 2 p. m. today in Trinity Lutheran church, where he served as pastor for more than 40 years. The Rev. Mr. Hanson, who was pastor of the Ascension Lutheran church more recently, died of a heart attack Wednesday at the age of 77. He was the father of Mrs. Flora Feseth and Raymond O. Hanson. His home was at 2505 North Central Park avenue.

Mrs. Nora Walsh.

Services for Mrs. Nora Walsh, a resident of Chicago for 69 years, will be held Monday at 9:30 a. m. in St. Theodore's church with burial in Calvary cemetery. Mrs. Walsh died Thursday at the age of 75 in the home of a daughter, Mrs. Mamie Tafel, 6649 South Wood street. Another daughter, Mrs. James Massey, and a son, William J. Walsh, a deputy county clerk, also survive.

Mrs. Mary Tanner Hopkins.

Mrs. Mary Tanner Hopkins, 87 years old, member of a pioneer Kane county family, died yesterday in Kansas City, Mo., where she had lived for many years. Mrs. Hopkins was born in Aurora. Several years ago she and her twin sister, Mrs. Martha Tanner Thornton of Naperville gave the old Tanner family home in Aurora to Kane county as an historical institute. Mrs. Thornton died two weeks ago.

Mrs. Susan Stevens Wadhams.

Mrs. Susan Stevens Wadhams, for nearly 30 years a teacher in the Chicago schools, died late Wednesday in a hospital in Elgin. She was 81 years old. Mrs. Wadhams was the widow of John A. Wadhams, at one time principal of the Tilden High school. Until two years ago Mrs. Wadhams was a resident of Chicago. Funeral services will be held in Rosehill cemetery chapel at 2:30 p. m. today.

Joseph Dixon Lewis.

Services for Joseph Dixon Lewis, retired advertising executive and manufacturer, will be held today at 2 o'clock in the chapel at 5203 Lake Park avenue with burial in Oak Woods cemetery. Mr. Lewis died Thursday at the age of 73 in his home at 1637 East 53d street. His widow, Sarah M., and a son, Raymond Dixon Lewis, survive.

Rev. Harry Peirce Nichols.

North Conway, N. H., Nov. 15 (AP).—The Rev. Harry Peirce Nichols, 90 years old, retired, who served Episcopal churches in Philadelphia, Pa.; Brunswick, Me.; New Haven, Conn.; Minneapolis, Minn., and New York before his retirement in 1922, died today. He leaves a son, Donald, a former Harvard football player, and a daughter.

Rev. Joseph Walker McKean.

Fresno, Cal., Nov. 15 (AP).—The Rev. Joseph Walker McKean, 81 years old, a retired missionary and religious educator, died today. A native of Newton, Ill., the Rev. Mr. McKean was active in the service of the American Sunday School union in Illinois and Louisiana before coming to Fresno 22 years ago.

[ADVERTISMENT]

ROSICRUCIAN ORDER

CHICAGO CHAPTER

An Authorized American Branch of the Ancient Fraternity

Invites You To Visit Their Local Society

Information and interesting free literature gladly given visitors and inquirers. Call at Chicago Chapter, AMORC. Reading Room open to visitors daily 12 noon to 5:00 P. M. and 7:30 to 10:00 P. M. Sundays 2:00 to 5:30 P. M. 116 South Michigan Ave., Room 410.

SEND FOR THIS FREE BOOK

A fascinating book, "The Secret Heritage," explains the helpfulness of the Rosicrucian philosophy. It will be sent without cost. Address: Scribe T. F. N., AMORC, San Jose, Calif. (Not a religious organization.)

UNDERTAKERS.

Lain & Son
Funeral Service Information

SOUTH SIDE CHAPEL,
63D AND HARVARD-AVENUE.

SATURDAY.
DONAGHUE—Gertrude. 10 a. m. in church.
JORDAN—Gilbert D. 9:30 a. m. in church.
LEE—Margaret. 2 p. m. at chapel.
WILLIAMS—Nellie C. 3 p. m. at chapel.

MONDAY.
LYSAGHT—Celia. 2 p. m. at chapel.
NIEDER—Alice. 1 p. m. at chapel.

SERVICES TO BE ARRANGED.
WOODRUFF—Ellen J.

NORTH SIDE CHAPEL,
5501 N. ASHLAND-AVENUE.

SATURDAY.
CAMPBELL—Moneta. 5 p. m. at chapel.
FINNELL—Arthur W. Jr. 10 a. m. in church.
MEEK—James B. 11 a. m. at chapel.
WENDT—Freda W. 3 p. m. at chapel.

SERVICES TO BE ARRANGED.
CARBERY—Harry W.

Augustus Butler, Former Judge and Editor, Dies

Allegan, Mich., Nov. 15 [Special].—Former Probate Judge Augustus S. Butler, 73 years old, life-long resident of Allegan, died yesterday. He was city editor of the Allegan Gazette for many years prior to the last decade and was probate judge of Allegan county from 1927 to 1933. Surviving him are his widow, Anna, and a daughter, Josephine. Funeral services will be held here Sunday.

CEMETERIES.

VISIT WESTLAWN. The outstanding ALL JEWISH cemetery. Full Perpetual Care. No Taxes or Assmts. 7801 W. Montrose, or phone WABash 9760.

MUST sacrif. 2 grave lot in beau Acacia Pk. cemetery. Reasonable. Pullman 7758.

RIDGEWOOD—Owner needs cash: beautiful spot: 8-grave lot. $125. Van Buren 1191.

MONUMENTS AND MAUSOLEUMS.

CEMETERY MARKERS, MONUMENTS AT savings. Sears-Roebuck State-st. Basement.

DEATH NOTICES

In Memoriam.

DAN—Benjamin Dan. In cherished memory of our beloved husband and father.
WIFE AND CHILDREN.

ROSENBERG—Fannie Rosenberg. In memory of our dearest wife and mother. A year has passed since God called you away. You are forever in our thoughts. Lonesome HUSBAND, ALEX, CHILDREN.

BACH—Henry Bach, Nov. 15, beloved husband of Anna, dear father of William, Carl, Henry, and Margaret. Funeral Monday, Nov. 18, at 2 p. m., at chapel, 1723 Larrabee street. Interment Montrose.

BARICH—Vinka Barich, nee Korlaet, Nov. 14, 1940, beloved wife of Vid, dear mother of William, Florence, Mrs. Frances Swick, Gloria, Virginia, Mary, Victor, George, and Richard. Resting at and funeral from late residence, 825 E. 87th street, Monday, Nov. 18, at 9:30 a. m., to St. Joachim church, 700 E. 91st street. Burial St. Mary's cemetery. Call Canal 1207.

BARKER—Anna Laura Barker, Nov. 13, 1940, at Yonkers, N. Y., formerly of Evanston, Ill., wife of John T. Barker, mother of J. Laurance Barker and Mrs. Edward Field Reiter, sister of William Blanchard. Funeral service 2 p. m. Saturday at St. Luke's Lady chapel, Evanston. Interment at Rosehill cemetery.

BERKENSTADT—Anna Berkenstadt, beloved wife of the late Samuel J., fond mother of Emanuel, George, Dr. Abe, and the late Rose Blech and Edith. Funeral Monday, 10 a. m., at funeral chapel, 5145 Broadway. Interment Waldheim.

BORUSH—Joseph Borush, Nov. 14, beloved husband of Elsie [nee Kohl]; fond father of Nora Jeanne. Remains at funeral home, 2d and Lincoln streets, Hinsdale, after 1 p. m., Saturday. Services Monday, Nov. 18, at 2 p. m. Interment Mount Emblem.

BRADLEY—Franklin F. Bradley, Nov. 14, husband of Zoe Smith Bradley, father of Mrs. Neil Staebler, Bernard, and Constance. Services private. Please omit flowers.

BRECKENRIDGE—Frederick Frazer Breckenridge, beloved husband of Gertrude P. Breckenridge, father of Mrs. Ruth Christensen, Mrs. Bertram Spinner, and Mrs. Charlotte Warren, grandfather of Barbara Christensen, Breckenridge and Beverly Spinner, brother of Dr. Charles Breckenridge. Funeral Saturday, 2 p. m., at late residence, 1326 Jackson avenue, River Forest, Ill. Interment Rosehill cemetery. Member of Myrtle lodge, No. 759, A. F. & A. M.; St. Elmo commandery, and Medinah Shrine.

BRORBY—Mrs. Louise Brorby, age 70, passed away Nov. 14, at the home of her son, Melvin Brorby, Dresden Heights, Channahon, Ill. Funeral services Saturday, 3 p. m., at the Sonntag funeral home, Joliet.

BROWN—Corabel K. Brown of 3856 N. Keeler avenue, dear mother of George Francis, beloved daughter of Nora G. Harwood and the late S. G. Harwood, fond sister of Mrs. E. Franke, Mrs. B. Kingsley and Mrs. G. Blain, niece of H. H. Harwood and E. E. Harwood. Funeral Monday, Nov. 18, at 3 p. m., at First Methodist church of Irving Park, Grace street and Keeler avenue. At rest at funeral home, 4447-51 W. Irving Park road, until 2 p. m. Monday. Interment Acacia Park cemetery.

CADY—Mrs. Fred Cady, [nee Fanny Brigham], beloved mother of Edith Brown Gary, daughter of Mrs. Edmund D. Brigham, sister of George and John Brigham. Nov. 14. Services and burial, Winter Park, Fla., Saturday, Nov. 16.

CAMPBELL—Moneta May Campbell of the Passavant hospital, Nov. 15, 1940, sister of R. C. Wooster of Eau Claire, Wis., niece of Mr. and Mrs. E. E. Bogardus of 4424 N. Winchester avenue, Chicago, and Mrs. Sarah Dawson of Maywood, Ill. At chapel, 5501 N. Ashland avenue, where services will be held Saturday, Nov. 16, at 5 p. m. Interment Clear Lake, Ia.

CARBERY—Harry W. Carbery of 6443 Wayne avenue, Nov. 15, 1940, beloved husband of Rose Carbery. At chapel, 5501 N. Ashland avenue, where services will be held Monday, Nov. 18, at 2 p. m. Burial private.

COCHRANE—Cora Jane Cochrane, Nov. 15, 1940, of 330 N. Central avenue, wife of Dr. Albert B. Cochrane, mother of Mrs. C. L. Shabino. Resting at funeral home, 318-320 N. Central avenue, Austin. Funeral Monday, 1 p. m. Interment Memorial Park.

CONKEY—See Catherine Gallagher.

CROWLEY—Anna Clemens Crowley of 3021 S. Canal street, beloved wife of John Crowley, dear mother of John, William, James Crowley, and Mabel Lyons, fond sister of Elizabeth Owens of Pecos, Tex., Loretta Timmons of Fort Wayne, Ind., and Amelia Manley of New Albany, Ind. Funeral Monday, 1:30 p. m., from funeral home, 712 W. 31st street, to Doremus church. Interment Cedar Park cemetery. Information, Victory 1158.

EFNER—Charles J. Efner, Nov. 15, beloved husband of Matilda Ervin Efner, father of William, brother of Mrs. Louise Hughes. Funeral service Monday, 2 p. m., chapel, Jeffery boulevard at 77th street. Interment Cedar Park cemetery. South Shore 8822.

ENGBERG—Oscar Engberg of 640 Michigan avenue, Highland Park, Nov. 14, 1940, beloved husband of Helen Heed Engberg, father of Norma E. Jones and Eric Engberg. Resting at chapel, 27 N. Sheridan road, Highland Park, where services will be held Saturday, Nov. 16, at 1 p. m. Interment Ridgewood cemetery.

GALLAGHER—Catherine Gallagher, suddenly, at Miami, Florida, beloved sister of John Gallagher and foster-sister of Senator Francis J. Loughran, Nellie S. Loughran, Mary V. Deverman, and County Commissioner Elizabeth A. Conkey. Funeral Monday, 10 a. m., chapel, Jeffery boulevard at 77th street, to Our Lady of Peace church. Mass 10:30 a. m. Interment Mount Olivet. South Shore 8822.

GENTILE—Samuel Gentile, beloved husband of Mary, nee Mercurio; beloved son of the late Giuseppe and Antonina, fond brother of Fred, Mrs. Mary Palmisano, Mrs. Anna Calderone, Michael, Mrs. Lena Annoreno, Leo, Mrs. Josephine Cicero, Lawrence, and Joseph. Funeral Tuesday, Nov. 19, from chapel, 1158 W. Grand avenue, to Sancta Maria Addolorata church, May and Erie streets, at 9 a. m. Interment Mount Carmel.

HARMENING—Lillian C. Harmening, wife of Henry W., mother of Gilbert and Robert. Remains at funeral home, 3918 Irving Park road. Services Monday at 2 p. m. under auspices of Irving Park chapter, No. 707, O. E. S. Interment Forest Home.

HENNESSY—James Hennessy, son of the late Edward and Mary Reidy Hennessy, brother of Mrs. Winifred Wood of England and Kate Hennessy of San Francisco, Cal. Native of Castle Island, County Kerry, Ireland. Funeral Monday, Nov. 18, at 9:30 a. m., from chapel, 3246 W. Jackson boulevard, to Our Lady of Sorrows church. Burial Mount Carmel. Member of Div. 241, A. A. of S. and E. R. E. of A. Kedzie 2394.

HESIK—Rose Hesik [nee Honomichl], late of 3712 W. Chicago-av., beloved wife of Frank, fond sister of Hattie, Frank and the late Joseph. Member of Unity of Bohemian Ladies J. C. D. Columbia Lodge No. 79. Funeral services Monday at 2 p. m. at chapel, 3722 W. Chicago-av. Interment Bohemian National cemetery. Information, Capitol 5040.

HORNE—Stetson L. Horne, beloved husband of Adelaide A., [nee Wade], brother of Rolla C. Funeral Saturday, 3 p. m., at funeral home, Lake street at 2nd avenue, Maywood. Interment Elmwood. Member of South Park lodge No. 662, A. F. & A. M.; Lafayette chapter No. 2, R. A. M.; Montjoie commandery, No. 53, and Medinah Shrine.

JOHNSON—Olaf August Johnson, suddenly, of 7845 Kingston avenue, devoted husband of Minnie, dear father of Dr. Lawrence H. and Kenneth O., two sisters and a brother in Sweden. Resting in chapel, 2024 E. 75th street, where services will be held Saturday, Nov. 16, at 2 p. m. Interment Oak Hill cemetery. Member of John Erickson lodge I. O. O. F. and Carpenters' union, Local 62.

KELLY—See Wilton.

KNIEWEL—Hedwig Kniewel [nee Lescher], beloved wife of Paul, fond mother of Aloysius, Mrs. Marie Lamsey, Paul Jr., the Rev. Edward J. Kniewel, and Robert. Funeral Monday at 9:30 a. m. from residence, 2600 N. Nordica avenue, to St. William's church. Interment St. Boniface. Member of Branch No. 426, L. C. B. A., Christian Mothers' Sodality, and Altar and Rosary society. Merrimac 8784.

DEATH NOTICES

KOSCIUCK—Mary Kosciuck [nee Fudala], beloved wife of John, dear mother of Paul, Jean, Stella, Rose, and Mary. Funeral Monday, Nov. 18, 9:30 a. m., at chapel, 1810 W. 18th street. Interment St. Adalbert's cemetery.

LASKEY—Gertrude Laskey, beloved wife of the late Morris Laskey, loving mother of Simon Laskey, Mrs. Ira Lasker, Harry H. Laskey, and Violet Lasker. Funeral Monday at 11 a. m., at chapel, 5206 N. Broadway. Interment Jewish Waldheim.

LEWIS—Joseph Dixon Lewis of 1637 E. 53d street, fond husband of Sarah M. Lewis, father of Raymond D. Lewis, brother of Charles R., Frank E. Lewis, and Mrs. George E. Van Hagen. Services Saturday, 2 p. m., at chapel, 5203 Lake Park avenue. Interment Oakwoods.

LOUGHRAN—See Catherine Gallagher.

MAY—Minnie May, beloved wife of the late Emanuel, fond mother of Clarence, Mrs. Jeanette Bell, Mrs. Ethel Tarkoff, and Harold May. Funeral Monday, Nov. 18, at 10 a. m., at chapel, 936 E. 47th street, to Free Sons cemetery, Waldheim.

MULLEN—Edward Mullen, late of 7300 Yale avenue, husband of the late Ida Mae. Funeral services conducted by Mystic Star lodge, No. 758, A. F. & A. M., Saturday, Nov. 16 at 2:30 p. m., at chapel, 7032 Wentworth avenue. Interment Mount Hope.

NALECZ—Alexander Nalecz, Nov. 15, beloved father of Stanley and father-in-law of Antoinette. Funeral Monday, Nov. 18, at 9:30 a. m., from chapel, 742 N. Armour street, one-half block east of Ashland avenue, to St. Fidelis' church. Interment St. Adalbert's.

NUFER—Eugene W. Nufer, beloved husband of Elizabeth Freimuth Nufer, father of Eugene F. Nufer. Funeral from chapel, 4542 W. Ravenswood avenue, Saturday, Nov. 16, 1940, at 2 p. m. Interment Rosehill.

O'MALLEY—Delia O'Malley, 2544 N. Harding avenue, beloved sister of John and the late Annie Mallon, dear aunt of Francis and Anna Mae Mallon. Funeral Saturday, 11:30 a. m., from funeral home, 2950-58 Fullerton, at Sacramento, to Our Lady of Grace church. Interment Mount Carmel. Member St. Anne's sodality. Belmont 3300.

PARSONS—Marion S. Parsons, wife of Benjamin. At rest at chapel, East 63d street at Evans avenue. Funeral services Saturday, Nov. 16, at 2 p. m., at Graceland cemetery chapel.

PROUDFIT—Leroy Proudfit, suddenly, beloved husband of Millicent, fond father of Mrs. Dorothy Virgil. Services Monday, at 2:30 p. m. at funeral home, 2035 Ridge road, Homewood, Ill. Interment Cedar Park.

QUAIL—John Quail, beloved husband of the late Theresa [nee Reidmiller], beloved brother of Matt and the late Sarah, Timothy, and Annie Stirling. Funeral Monday at 8:30 a. m. from late residence, 1148 W. 79th street, to St. Sabina's church. Interment Mount Carmel. Boulevard 0703.

RATHJE—Johanna L. Rathje [nee Fischer], age 79 years, Nov. 14, 1940, widow of Louis Rathje, beloved mother of Mrs. Agnes Holtorff, Fred C., Amanda, Arthur G., and Merritt W. Rathje, fond sister of Emma D. Fischer. Funeral services at chapel, 6328 Cottage Grove avenue, Saturday at 2:30 p. m. Interment at Mount Hope. For information call Fairfax 2900.

REPETTO—Ida Ceresa Repetto, Nov. 14, beloved wife of the late Anthony Repetto, fond mother of Clarice Quigley, sister of Louis Ceresa and the late Esther Bertrand, John and Peter Ceresa. Funeral Monday, 9 a. m., from chapel, 1159 N. Clark street, to Assumption church. Interment Calvary.

ROCCO—Rose Rocco [nee Scalise], late of 1347 S. Sangamon street, beloved wife of Sam, fond mother of Mrs. Rose La Mana, Charles, Thomas, Michael, and Mrs. Lena Campagna. Funeral Monday, 9 a. m., from chapel, 753 W. Arthington street, to Guardian Angel church. Interment Mount Carmel. Information, Haymarket 7205.

RONBERG—Peter S. Ronberg, 6334 Greenwood avenue, beloved husband of the late Mathilda, dear father of Mrs. Ruth Hallgren, Mrs. Lillian Breves, Mrs. Myrtle Zuhn, Florence, Bernard, Roy, and Millard Ronberg, brother of Mrs. Alice Granberg and Charles Ronberg of California. Funeral services Monday, Nov. 18, at 1:30 p. m., at funeral home, corner 79th and Aberdeen. Interment Oak Hill.

ROSE—Edward J. Rose, formerly of Evanston, husband of Kathryn Rockett, father of Edward Jr. Mass Monday, 9:30 a. m., at Sacred Heart church, Hubbard Woods. Remains at chapel, 1460 Sherman avenue, Evanston.

STRZELECKI—Frank Strzelecki of 4858 S. Wolcott avenue, beloved son of the late Stanislaus and Michilina, dear brother of Victoria Konecki and Lottie Patka, fond brother-in-law of Alexander Konecki and Peter Patka. Funeral Monday, Nov. 18, 1940, at 9:30 a. m., from chapel, 1256-58 W. 51st street, to St. Joseph's church. Interment Resurrection cemetery. Boul. 5257.

TILDEN—Lucretia G. Tilden, Nov. 14, 1940, at the Sherry hotel, wife of the late B. Frank Tilden, mother of Mrs. Pearl Tilden Parker, Mason Osgood Tilden of Oak Park, and Spencer A. Tilden of Burlingame, Cal. Funeral services at the First Unitarian church, 57th and Woodlawn av., Saturday, 2:30 p. m. Interment Oak Woods. Friends may call at the mortuary, 4227 Cottage Grove avenue, until noon Saturday.

TIPPEN—Albert Harris Tippen, Nov. 15, beloved husband of Constance Felt Tippen, devoted father of Constance, Dorr, Anne, William, Albert, and Martin. Funeral service Monday, Nov. 18, at 11 a. m., at Christ church, Sheridan road, Winnetka. Cleveland, O., and Nashville, Tenn., papers please copy.

VERITY—George John Verity Jr., age 9 months, Nov. 14, beloved son of Muriel [nee Zimmerman] and George Verity. Funeral services at home, 5625 S. Union av., Saturday, 3 p. m. Burial Cedar Park.

WADHAMS—Mrs. Susan Stevens Wadhams, age 81, late of 661 Grand avenue, Elgin, Ill., former teacher in Chicago public schools, aunt of H. J. Beach of Elgin, Ill. Funeral services will be held Saturday, at 2:30 p. m. in the Rosehill cemetery chapel.

WADHAMS—Susan C. Stevens Wadhams, Nov. 13, 1940, wife of the late John A. Wadhams. Funeral Saturday, Nov. 16, 1940, at 2:30 p. m., at the Rosehill cemetery chapel.

WALSH—Maude Walsh, Nov. 13, age 58 years, beloved wife of the late Peter, fond mother of Marie Kammerer, daughter of Catherine Byrnes, sister of Catherine Hurley, Mary Hutchinson, Belle Neff, Esther Flack, Mabel Wiley, and Frank Byrnes. Funeral Monday, Nov. 18, at 9 a. m., from funeral home, 2056-58 Belmont avenue, to Immaculate Heart of Mary church, corner Spaulding avenue and Grace street. Interment Mount Olivet.

WALSH—Nora Foley Walsh, widow of Patrick J. Walsh, loving mother of Mamie Tafel, William J. Walsh, Mrs. James Massey, and the late James and Mrs. Catherine Sullivan. Funeral Monday, at 9 a. m., from her late residence, 6649 S. Wood street, to St. Theodore's church. Interment Calvary cemetery. Stewart 7700.

WEEZOR—Lawrence Weezor, beloved husband of Frances, fond father of Louis, Leo, Frank, Helen, Mary, Charlotte, and Anna. Funeral Monday, 9:30 a. m., from residence, 1517 N. Lotus avenue, to St. Helen's church. Interment St. Adalbert's.

WHITE—Roy D. White, 136 Parkview terrace, Rockford, Ill., beloved husband of Addie White [nee Travenner], fond stepfather of Ines Overtoom, Darrell Shanahan of Rockford, and Harold Shanahan of Chicago. Funeral services Saturday, 9:30 a. m., at McAllister-Julian funeral home, Rockford, Ill. Burial Greenwood cemetery, Rockford.

WILLIAMS—Mary Lydia Williams of 863 S. Cuyler avenue, Oak Park, beloved wife of John, dear sister of Mrs. Walter Cox and Mrs. William Williams and the late Robert Jones. Resting at funeral home, 5708 W. Madison street, until noon Saturday. Services at Hebron Welsh Presbyterian church, Francisco and Adams streets, Saturday at 2:30 p. m. Interment Forest Home cemetery. Please omit flowers.

WILTON—Elmer T. Wilton, Nov. 15, son of the late Frederick J. and Catherine, brother of Harry, Charles W., Mae E., Mrs. Florence Kelly, and Mrs. Ann Moore. Funeral Monday, 9 a. m., chapel, Jeffery boulevard at 77th street, to Our Lady of Peace church. Mass 9:30 a. m. Interment Mount Olivet. Member of Archbishop McHale court, K. of C. South Shore 8822.

WOODRUFF—Ellen J. Woodruff, 9131 Leavitt street, Nov. 15, 1940, beloved wife of the late Frank A. Woodruff, mother of Mrs. B. W. Larson, Mrs. H. C. Dormitzer, and Mrs. J. D. Clapp. At chapel, 63d and Harvard, until 6:30 p. m., Saturday, Nov. 16. Services Saginaw, Mich., Monday, 11 a. m. Please omit flowers.

DEDICATION ANNOUNCEMENTS.

HIRSCH, Bernard—A monument will be dedicated in memory of Bernard Hirsch, husband of Tillie, father of Robert, Sadie, Nathan, Henrietta, and Lester, Sunday, Nov. 17, 2 p. m., Ziditshover cemetery, Waldheim, 16th street and Harlem. Rabbis Lehrfield and Goldstein will officiate.

KATZ—A monument will be dedicated to the memory of Juda Katz, beloved husband of Esther Jochwit Katz, father of Samuel, Morris and Philip C. Katz of Chicago, Jennie Katz Rightman and Rose Katz Pakula of Los Angeles, at Rosemont cemetery, 6900 W. Addison street, on Sunday, Nov. 17, at 1:30 p. m. Rabbi A. L. Lassen of B'nai Zion and Rabbi I. Siegel of Beth Itzchok will officiate.

KISS—A monument will be dedicated to the memory of Isidore Kiss, Sunday, Nov. 17, 3 p. m., at Western Star cemetery, Waldheim.

WERTHEIMER—Monuments in memory of Mary Wertheimer and Martin H. Wertheimer will be dedicated Sunday, Nov. 17, at 1:30 p. m., Austro-Hungarian cemetery, Waldheim.

Chicago Daily Tribune
THE WORLD'S GREATEST NEWSPAPER
SATURDAY, NOVEMBER 16, 1940.

Clubs Open Up Their Trap and Skeet Ranges

BY JUDITH CASS.

COLD weather, barren trees, and the first snow mean one of two things to most people. Either a good book and a blazing open fire, or a hunting jacket and a shotgun. For those who cannot go far enough away from the city to shoot quail, pheasants, ducks, or rabbits, the trap and skeet shooting ranges at the various clubs near the city offer opportunity for enthusiasts to whip their marksmanship into shape. And the club ranges will be available all winter, whereas the pheasant season ends next Tuesday, the quail on Dec. 9, the duck on Dec. 14, and the rabbit on Jan. 15.

Both trap and skeet boxes have been open at the Chicago Golf club and at the Exmoor club for several weeks. Those at the Onwentsia and the Knollwood will open this weekend. The Glen View ranges will not see service until Dec. 1.

Contests Are Held at Exmoor Every Sunday.

Wallace M. Barker, and William J. Drake head the marksmen at the Exmoor club, which holds contests every Sunday. Knollwood ranges open today at 1:30 o'clock with a turkey shoot. This is a 50 target affair and turkeys will be awarded for the high handicap score, high gun, and high ladies' score. L. D. Milligan and Kenneth S. Beall are in charge of the Knollwood shoots.

The little clay birds will be sprung at the Onwentsia for the first time this season tomorrow. On Thanksgiving day competition for the Onwentsia cup will be held. Owen A. West is chairman of the trap and skeet shoots at this club.

The Glenview shoots start Dec. 1, with Glen E. Smith in charge. Single and double competitions will be held every Sunday, with special prizes for the feminine shots.

John P. Wilson is one of a group of six men who have gone to White Sulphur Springs, W. Va., to take advantage of the deer hunting season in nearby Virginia counties. The season opened yesterday.

John Alden Carpenters Giving Tea for Thomas Mann.

One of tomorrow's interesting social affairs will be a tea that the John Alden Carpenters are giving for Thomas Mann, the eminent writer, who is in Chicago for the week-end. Mr. Mann has been active in the work of the Emergency Rescue committee, which aids anti-Fascists to leave Europe. It is partly to further that work in Chicago that he is here. He also has a daughter living here, Mrs. G. A. Borgese.

Mrs. Carpenter's daughter, Mrs. Adlai Stevenson, is one of those active here in the work of the committee. Among other Chicago members are Mrs. Emmons Blaine, Mrs. Paul Scott Mowrer, Mrs. Wells Farnham, Mrs. James Watkins IV., Mrs. Arnold Miles, and Dr. Robert M. Hutchins. The Chicago committee is planning a dinner for Nov. 29.

Mrs. William Francis Gibbs, chairman of the membership committee of the Metropolitan Opera guild and daughter of the late Paul Cravath, for years president of the Metropolitan Opera association, is arriving from New York today to hear two performances by the Chicago Opera company. Carleton Smith, who is the house guest of the Walter R. Kirks, is having a small luncheon at the Casino this noon preceding a box party at the performance of "Don Giovanni." Tonight the Kirks will entertain at dinner before "Rigoletto." Mrs. Gibbs and Mr. Smith will be the luncheon guests of the Donald McPhersons tomorrow.

Cenacle Chapel Guild Having Bridge Benefit.

Four hundred fifty tables have been set up at the Stevens hotel for the benefit bridge party at 2 o'clock this afternoon that the members of the Cenacle Chapel guild are giving.

[Continued on page 14, column 1.]

Two Great Stars and Two of Opera Chorus Who Will Delight Chicago's Music Lovers Today

ROSE BAMPTON.

Clora Wicklund and Gwen Eckstrom of the chorus.

JOSEPHINE TUMINIA.

Today's Opera Stars Combine Beauty, Talent

BY IRENE STEYSKAL.

Music rich in melody and magnificent voices to do it justice are promised today in the matinee and evening performances at the Civic Opera house. Two of the bright personalities in the opera spotlight—both American born stars—Rose Bampton

Tito Schipa.

Jussi Bjoerling.

and Josephine Tuminia, will be heard.

Appearing for the second time this season, Miss Bampton will have the soprano rôle of Donna Anna in the afternoon presentation of Mozart's "Don Giovanni." Others of a brilliant cast are the young Hungarian soprano, Margit Bokor, who is making her Chicago debut, and Schipa, Pinza, Lazzari, and Witwer.

Miss Bampton, tall, stately and gracious, is a favorite at the Metropolitan Opera house, where she has sung every season since 1932, when, scarcely out of her teens, she made a sensational debut in "La Gioconda."

As a high school girl, Miss Bampton had a coloratura voice. Then came an attack of laryngitis. The doctor assured her that her vocal mechanism was definitely contralto. So Miss Bampton sang in a contralto and mezzo range, with happy results. When later study placed her voice again in the soprano register it was enriched with an exceptional range of voice colorings.

Miss Bampton is the daughter of a Buffalo [N. Y.] business man.

Miss Tuminia is the possessor of a coloratura voice which her admirers liken to Galli-Curci's. The vivacious young soprano is a St. Louis girl. She made her operatic debut in San Francisco in 1935 in the "Barber of Seville" with a cast that included Schipa, Bonnelli, and Pinza. Miss Tuminia has sung at La Scala, in Milan, and at the leading opera houses in Switzerland. In Belgrade, her Rosina ["Barber of Seville"] brought the house down. That performance won her a decoration from the Jugo-Slav government.

"Rigoletto" tonight will introduce Miss Tuminia to Chicago in the rôle of Gilda. The great Swedish tenor, Jussi Bjoerling, will appear as the frivolous Duke of Mantua. In the title rôle will be the Hungarian baritone, Alexander Sved. This will be Sved's debut in America.

Story of Tonight's Opera

Here is a synopsis of the opera "Rigoletto," to be presented tonight by the Chicago Opera company. It is suggested that persons unfamiliar with the story, who are planning to attend the performance, clip it and take it with them to the Civic Opera house. It will greatly increase their enjoyment.

"RIGOLETTO."

[Opera in four acts. Music by Giuseppe Verdi. Libretto by Francesco Mario Piave after Victor Hugo's play, "Le Roi s'Amuse." The scene is laid in Mantua, Italy, in the 16th century.]

Act 1—Festivities are in progress in the ducal palace. In the midst of the dancing the duke, a notorious philanderer, is heard telling one of his courtiers about his latest interest—a beautiful girl whom he has been seeing in church these last few months. He has followed her home, and has noted the fact that a mysterious man visits her each evening. He does not know that the man is her father, Rigoletto, the jester in the duke's own court. Rigoletto, a hunchback, now enters. He ridicules the courtiers, and mocks even the aged Monterone, a man whose daughter the duke has seduced. Monterone turns on the jester and delivers a father's curse. Rigoletto, himself a father and a very anxious and loving one, cowers in terror at the curse.

Act 2—Rigoletto encounters Sparafucile, a professional assassin, on the street in front of his [Rigoletto's] home. Sparafucile offers to do away with any enemy Rigoletto may have. The jester has no immediate need for his services, but takes his name and address just in case. Now he enters the courtyard of his house and is greeted by Gilda, his daughter. Well aware of the evils of the town, and more nervous than ever now because of Monterone's curse, Rigoletto warns his daughter again never to venture out. He gives the servant, Giovanna, similar instructions.

The duke, disguised as a student, now raps at the garden gate. Rigoletto goes out and peers up the street and the duke slips in unobserved and persuades Giovanna to hide him. After Rigoletto leaves, the duke comes forward and addresses loving words to Gilda. They remain in affectionate converse for some time. Soon after the duke leaves, a band of courtiers, all of whom have smarted at one time or another under Rigoletto's jests, come to kidnap the woman whom they believe is his mistress but who is really his daughter. By a ruse they persuade Rigoletto himself, who happens along on his way home, to hold the ladder by which they enter his house. Gilda is borne away to the palace.

Act 3—Back in the palace the courtiers tell the duke that Rigoletto's "mistress" is in the palace. Knowing that it is his latest beloved, he goes to her. Now Rigoletto enters, looking for a trace of his daughter. He pleads with the courtiers, then denounces them. Gilda runs in, and her father lovingly tries to console her. Later, Monterone is led thru the hall on the way to execution. He pauses to curse the duke's portrait.

Act 4—At the inn of Sparafucile, the duke is now making love to the assassin's sister, Maddalena. Rigoletto brings Gilda to the inn that she may see what manner of man her lover really is. He dismisses her, with instruction to go to Verona. Now he pays Sparafucile half his fee, and promises to pay the rest when the duke's body is delivered. Soon the assassin brings Rigoletto a sack containing a body. Unaware that Gilda has slipped into the inn and has offered herself as a substitute for the duke, whom she still loves, Rigoletto gloats over what he thinks is his fallen enemy. He opens the sack and discovers his daughter instead.

Two Sopranos Make Debut as 'Il Trovatore' Is Repeated

BY CECIL SMITH.

"IL TROVATORE."

Opera in four acts and eight scenes. Music by Giuseppe Verdi. Libretto by Salvatore Cammarano. Presented by the Chicago Opera company in the Civic Opera house, Friday evening, Nov. 15, 1940.

THE CAST.

Leonora	Naomi Cook [début]
Azucena	Suzanne Sten [début]
Manrico	Arthur Carron
Count di Luna	Carlo Morelli
Ferrando	Douglas Beattie
Inez	Henrietta Chase
Ruiz	Kenneth Morrow
An Old Gypsy	Ben Landsman
Conductor	Henry Weber
Stage Director	William Wymetal

Dances in Act 3 by the Ballet Theater. Soloists, Alicia Alonso, and Jerome Robbins. Choreography by Eugene Loring.

The Chicago Opera company's beautifully mounted production of "Il Trovatore" was repeated last night for the enthusiastic young people who attend the operas in the weekly board of education series. Naomi Cook, Chicago soprano, made her operatic debut as Leonora. Suzanne Sten, the Viennese mezzo-soprano, who has sung here in concert but never before in opera, was the Azucena. Arthur Carron, absent from our tenor roster since 1937, sang Manrico for the first time locally.

Miss Cook's initial opportunity in opera had been awaited with keen interest, for the exceptional beauty of her voice has long been widely recognized. While her debut last night was marked by ups and downs, the sustained applause of the audience left no doubt of her popular success.

When she was at her best Miss Cook was both effective and persuasive. In several dramatic passages—such as the excited ejaculations just before Mr. Carron's "Di quella pira" in the third act, and the declamatory portions of the "Mira di acerbe lagrime" duet with Carlo Morelli in the last act—she attained altogether authoritative operatic projection. Her pianissimo, as she employed it in both the first and the fourth act arias, was both lovely and vibrant. Her coloratura was agile and clear, if not particularly exact in accentuation, in all the florid passages.

It was in sustained melodic line and in the expressive inflection of the full voice that she fell, at times, quite short of a desirable standard of performance. She often overestimated the need for a projectile and heavy sort of singing, and destroyed vocal fluency by an unsupported wobble and a serious tendency to sharp. These defects—which were serious—were caused less, I am inclined to believe, by nervousness than by a misplaced fear that a more easily produced tone would not carry.

But Miss Cook's voice is material of the most distinguished quality, and the opera company was quite right to let her sing. Let us hope that she will quickly learn to sustain an entire performance on her best level.

Miss Sten, admirably slender, and exceedingly good to look at when her lineaments are not hidden by the old gypsy's makeup, sang with intelligence and volatility. Not by the most violent stretch of the imagination, however, does she possess a sufficiently heroic voice to make Azucena's broadly dramatic music effective. The choice of this particular rôle for Miss Sten is utterly mystifying; let us review her singing on a later and happier occasion.

Mr. Carron sang sturdily and manfully, if not imaginatively. His voice carries a baritone timbre all the way to the top. This is a feat requiring great physical strength, and it is not surprising that the tone quality is somewhat strained. The character of his voice was best suited to the big "Di quella pira" aria.

Apart from Mr. Morelli, who sang much as he had a week ago, the cast included Douglas Beattie as a good Ferrando and Henrietta Chase as a sympathetic Inez. Henry Weber again conducted in an altogether superior manner.

Opera Star Is Injured When She Falls on Ice

Miss Karin Branzell, leading contralto with the Chicago Opera company, was confined to her bed yesterday after slipping on the ice and injuring her right knee. A rehearsal of "Salome," in which she sings the rôle of Herodias, was called off yesterday as a result of the fall. Miss Branzell made her debut in Chicago opening night as Amneris in "Aida."

Jeweled Yokes Will Liven Up Dullest Dress

BY REA SEEGER.

Bejeweled collars and yokes to make the dullest dress a shining light of fashion come in luscious new pastels, pale beige tints and snowy white because of the background laces whereon the tiny twinkling beads are sewn. These new yokes shimmer against either thin wool, velvet or dull silk crêpe.

One festive affair is a cream colored lace yoke of deep shallow scallops alive with dozens of topaz, emerald and ruby sets. Another shell pink ruffled collar shimmers with dozens of shell pink sequins, while another pale beige collar and yoke combination boasts black sequins for contrast.

Pale blue lace yokes have the floral pattern of the lace sewn with tiny coral beads, with the foliage in a light green. The same coral beads enliven the beige tinted lace as well as the pink and white. Turquoise blue beads are especially effective on the white and beige lace. Tiny seed pearl beads, reflecting the pale pink tint of a deep square cut lace yoke with a high round collar, shimmer as daintily with white.

One white yoke has red ruby beads for contrast, and the same effect is worked with emerald green beads or sapphire blue. Revers or lapels are jeweled in the same manner as the yoke and collars. Long, V line collars, demure little Puritan models and the deep square outline affairs are plentiful. The varying patterns outlined with different color combines of small beads make these new arrivals particularly interesting as accents for simple daytime and Sunday night supper dresses or as the flashing highlights for sheath dinner dresses of dull crêpe velvet or wool.

Stirring Film Pays Tribute to Men of Sea

"THE LONG VOYAGE HOME."
Released thru United Artists.
Directed by John Ford.
Presented at the Apollo theater.

THE CAST.

Ole Olsen	John Wayne
Driscoll	Thomas Mitchell
Smitty	Ian Hunter
Cocky	Barry Fitzgerald
The Captain	Wilfrid Lawson
Freda	Mildred Natwick
Axel	John Qualen
Yank	Ward Bond
Donkey Man	Arthur Shields
Davis	Joseph Sawyer
Limehouse Crimp	J. M. Kerrigan
Tropical Woman	Rafaela Ottiano
Bumboat Girl	Carmen Morales

By Mae Tinée.

Good Morning!

There is a special sort of gallantry that has remained unsung—so far as I know—until the advent of this picture. It is that displayed by the sailors of the merchant marine, whose daily bread during war times and in war zones is danger. Danger that they meet with nonchalance and matter of fact courage.

"The Long Voyage Home," adapted from four of Eugene O'Neill's plays, is just about such sailors in such time and zones. The period could be either that of the last war or of this. . . . And the picture to the last, fools you by its utter simplicity.

You are constantly on the alert for spies—and there are none. Is that funny little steward a "fifth columnist?" No, he's just what he seems to be—a funny little steward. The deep and devious are missing. The folks you meet are strong and weak, gross and bad, and brave. But—just folks, bound to the sea and its haunts by birth of circumstance. And their entwined stories, strongly seasoned and hot off an honest griddle, hold attention spellbound. I declare I never saw such a picture!

The cast is mostly male, but there's an arresting feminine portrayal by Mildred Natwick, as a bit of waterfront riffraff.

Thomas Mitchell, Ian Hunter, and Ward Bond give marvelously effective performances. . . . Barry Fitzgerald as the aforementioned, monkeylike stewart, is intriguing. John Wayne plays a great hearted dumb Swede to excellent effect—accent and all—tho I like him best with all his wits. John Qualen as his small, fiery Norwegian protector and mentor is a card—but he'll always be just the Dione quintuplets' papa to me.

And the captain of the ship on which all these sailors sail—a ship carrying ammunition in its hold—is none other than "Pastor Hall." [Wilfrid Lawson. Golly, I do like him!]

Superlatively fine direction and photography combine with other assets to make "The Long Voyage Home" a film you'll long remember.

See you tomorrow.

* * *

Homer B. Johnsons Adopt Baby Girl from Cradle

Mr. and Mrs. Homer B. Johnson of 1400 Lake Shore drive, adopted a blue eyed baby girl from The Cradle in Evanston yesterday. The little girl is 6 weeks old. She will be named Deborah Ann. The Johnsons' own daughter, born on Nov. 8, died on Monday.

* * *

Alliance Francaise Lecture.

The Alliance Francaise will hear a lecture, "The Painter—Maurice Denis," given by M. Marius Jean in the library of the Alliance this morning.

Tolerance Council Holding Regional Conference Today

The Council Against Intolerance in America will hold a regional conference today at the Congress hotel. Alonzo Meyers, chairman of the department of higher education, New York university, will preside. Speakers at the morning session will include Dr. Louis Wirth of the University of Chicago and the Rev. Stanley C. Stoga, assistant superintendent of the Catholic archdiocese school board.

Luncheon addresses will be made by Dr. Donald Du Shane, president of the National Education association; Dr. Malcolm S. MacLean, president of Hampton institute, and Melville J. Herkovits of the department of anthropology at Northwestern university.

"Tolerance Thru Education" will be the theme of the conference, which is the second of a series that the council is sponsoring.

Front Views and Profiles By June Provines

JUNE PROVINES' 1940 NOTEBOOK OF FRONT VIEWS AND PROFILES
On sale at newsstands, leading bookstores, and Tribune Public Service offices, 10c. By mail, 13c.

Private Collection.

Dr. Frederick Stock must have a valuable collection of letters from famous musicians of the world, written to him in the 35 years he has been conductor of the Chicago Symphony orchestra. We had the pleasure of seeing a note from Milhaud the other day, written on the train going west after his appearance with the orchestra. One of the most recent letters from famous composers and musicians was one received by Dr. Stock recently from Vano Muradeli, head of the Moscow Conservatory of Music. It was in Russian and was sent on to the embassy of the U. S. S. R. in Washington for translation. Mr. Muradeli expressed thanks to Dr. Stock for playing his—Muradeli's—first symphony last year and said his doing so would be "an impulse toward further work." He also expressed gratitude that Dr. Stock and the orchestra have played works of his contemporaries, meaning Prokofieff and Glière, and that a new symphony of Miaskovsky was to be played.

AUTUMN RHYTHM.

Dancing down a spiraling breeze,
Gypsy leaves tap a tune;
The wind swishes mirth
As they whirl to earth
Swinging a ragadoon.

—*Eve Balser.*

Ballet Theater's Miss Bennett.

One of the interesting personalities in Chicago with the Ballet Theater is blue-eyed Isadora Bennett, who is in charge of press relations. Miss Bennett, poet and friend of poets, artists, and dancers, is the wife of Dan Reed, director and playwright. When she was a very young girl—we remember her as a tiny thing with bright red hair and very pink cheeks—Isadora Bennett was a protégée of the late Mrs. William Vaughan Moody, at whose home on the south side poets, and painters, and sculptors congregated. Vachel Lindsay dedicated a number of his books and poems to Isadora Bennett. John Masefield first knew Vachel Lindsay's poetry thru Isadora Bennett, and she used to read it to him by the hour. Masefield, who spent some months in Chicago, loved the American poets and Vachel Lindsay particularly. It was the late Frederick Smith who suggested to Miss Bennett she try to get a job on a newspaper when she, still in her teens, came to Chicago from Springfield. He himself took her in to see Henry Justin Smith, late beloved Chicago newspaper editor. It was explained that she was a friend of Harriet Monroe's, and of Mrs. Moody's, and of Vachel Lindsay's.

"My God, you're literary!" exclaimed one of the most literary newspaper editors of all time, appraising the tiny, shy girl who was applying for a job. "Besides," he added, "you're a lady, and this is no place for ladies."

"O, but Mr. Smith, I'm a very tough person," the pink cheeked Isadora solemnly assured him. She got the job.

Descriptive phrase: Little girl's analysis of cherished new schoolgirl socks: "Why, they come way up to the bendings!"

True Life Tale.

A man entered the Glass Hat at the Congress and a waiter, observing he was coatless, said he would have to go to his room and get his coat. After some argument the man departed and returned, wearing his coat. After an hour or two of imbibing, he left without giving the waiter a tip.

"Now why did I do that?" he argued with himself afterward. "After all, the waiter was only observing the rules of the house. I'll go right back and give him a $5 tip."

He lurched to the door of the Glass Hat again. The waiter promptly ejected him, telling him he was too drunk to enter.

Pure Milk Assn.
While you drink milk, it's actually FOOD—doctors and health authorities say it's the most important of all foods.
Drinking MILK Pays

STEVENS

Chosen Favorite

of the season—SHEER WOOL in a charming frock with tremendous wearing scope! Fits like a dream! Scalloped fly-front and pockets for added interest. Blue, Natural, Lime, Gold, sizes 12 to 20. See it today!

17.95

Chas. A. Stevens & Co.
State Street Open 9:45 to 5:45
Stephanie Shop—4th Floor

PERSIAN LAMB—
like a gleaming necklace
on your jet black coat

$55

If you've a genius for looking youthfully lovely on very little—this is your coat! The lustrous fur yoke lights up your face with flattery . . . the lines fitted to a sapling slimness at the midriff, gently flaring from the side-fastening waist. Smart insurance against Wintry blasts. Black only. 14 to 46. From a large collection of budget-minded coats.

Moderately Priced Coats
Sixth Floor, North, State
Similar Collections in Evanston and Oak Park

MARSHALL FIELD & COMPANY

Clubs Open Up Their Trap and Skeet Ranges

[Continued from page 13, column 1.]

Mrs. Hempstead Washburne is chairman of the committee, which includes Mrs. Herbert McLaughlin, Mrs. Byron V. Kanaley, Mrs. Bolton Sullivan, and Mrs. O'Neill Ryan.

Miss Jeanne and Miss Elizabeth Stenson, their sister, Mrs. Gregory Cummings, Miss Betty Gillespie, and Miss Caterina and Miss Marianna Bolognesi are among the young women who will assist at the party.

Mrs. Ernest R. Graham is giving a late supper party tonight for Lillian Gish, who is playing in "Life With Father"; Eddie Dowling of "The Time of Your Life" cast, and several operatic stars. The party will be at Mrs. Graham's home in Banks street.

International Theater Is Presenting Pailleron Comedy.

The world where love is an antidote to political intrigue will be the romantic realm wherein Francophiles will spend two hours this afternoon and Monday afternoon. The International theater will present the three act comedy by Edouard Pailleron at 2:30 o'clock at the Goodman Studio theater. The play, directed by Georges Cauuet, will be interpreted by Suzanne Chor, Rachel Descoubes, Georgette Samuels, Fernande Combet, Louis Rousseau, and Auguste Puel among others.

Mrs. Laird Bell, Mrs. Philip Maher, Mrs. Alden B. Swift, Mrs. James O. Hinkley, Mrs. Nelson Swift Morris, Mrs. Moise Dreyfus, Mrs. William Burry Jr., Mrs. Richard Bentley, Mrs. Thomas Hinde, and René Weiller, French consul general, are among those who have made reservations.

The first of the Dinner-Dance club parties will be held tonight at the Saddle and Cycle club. Mrs. Roger Faherty heads the committee in charge.

Malcolm Stevenson will come from his new home in St. Louis tomorrow to spend Thanksgiving with his bride, the former Dorothy Lucile Caraty. Next Friday Mr. and Mrs. Stevenson will go east to see Yale and Harvard play in New Haven the next day.

MOTION PICTURES DOWNTOWN

TODAY—8:45 a. m. Late Show 10:30 p. m.

Two Lovely Liars!

She poses as a bride, to keep men away . . . he masquerades as her husband, and makes her live up to her "marriage"!

MYRNA LOY Melvyn DOUGLAS "Third Finger, Left Hand"

MGM Romantic Riot with LEE BOWMAN BONITA GRANVILLE FELIX BRESSART RAYMOND WALBURN

Here's snappy romance, scandalous and refreshing, that will keep your emotions racing between laughter and blushes!

Extra March of Time: "MEXICO" What Big Role Will Mexico Play in Defense of Americas?

BALABAN & KATZ UNITED ARTISTS RANDOLPH AT DEARBORN

ALL THE DRAMATIC FURY OF "HURRICANE", THE ADVENTURE OF "MUTINY ON THE BOUNTY" . . . THE PITILESS LASH OF THE SEA ITSELF AND THE MEN WHO FACE AND FIGHT IT!

Motley, homeless crew! Living, loving, brawling as though each moment would be their last. Hating the raging sea that batters their dynamite-laden ship. Laughing through hilarious sprees in water front dives. Girls in every port! Hell in every night!

TODAY 8:45 a. m. Price Chg. 1 & 5 p. m. Owl Show 11:10 p. m.

Walter Wanger presents EUGENE O'NEILL'S LUSTY DRAMA "The LONG VOYAGE HOME" United Artists release . . . with JOHN WAYNE · THOMAS MITCHELL · IAN HUNTER Barry Fitzgerald · Wilfred Lawson · Mildred Natwick

All the dramatic fury of "Mutiny on the Bounty" Directed by John Ford who gave you "Hurricane"

BALABAN & KATZ APOLLO RANDOLPH AT CLARK · HEARING AIDS

MOTION PICTURES DOWNTOWN

ORIENTAL JL&S—Randolph nr. State. OPEN 10 A. M. LATE SHOW. 25c to 1, 35c to 6:30, 40c to close. STAGE—IN PERSON First Time at POPULAR PRICES GEORGE WHITE'S SCANDALS ALL-NEW EDITION with B'DWAY CAST of 60 5 Tunes—Lavish Spectacles 40 Gorgeous GIRLS. SCREEN—First Showing "I'M NOBODY'S SWEETHEART NOW" with DENNIS O'KEEFE CONSTANCE MOORE

McVICKERS Mad.-State. 2 HITS Open 8:45 LATE SHOW. James STEWART Rosalind RUSSELL "no time for comedy" GENEVIEVE TOBIN. POWER Linda DARNELL BRIGHAM YOUNG FRONTIERSMAN Brian Donlevy

LA SALLE MADISON at CLARK Advance Showings! LEW AYRES—RITA JOHNSON in "GOLDEN FLEECING" Plus Loretta YOUNG—Melvyn DOUGLAS in "HE STAYED FOR BREAKFAST" ADDED: "THE MARCH OF TIME"

NORTHWEST

Balaban & Katz Year 'Round Air-Conditioned Theaters

Late Shows in All B&K Theaters Tonight!

HARDING Open 1:00 Gary Cooper Doris Davenport Walter Brennan, "THE WESTERNER" and UNCENSORED! UNCUT! "PASTOR HALL" Extra! March of Time! "Britain's R. A. F."

Both Theaters! 2 BIG HITS! GATEWAY Open 12:15 CONGRESS Open 1:30 P. M. Congress Tonight at 9:00 P. M. GABLE · COLBERT TRACY · LAMARR "BOOM TOWN" & John Barrymore "GREAT PROFILE" 5-Act Stage Revue

TERMINAL Open 1:30—LEW AYRES, "GOLDEN FLEECING" Bob Burns, "Coming 'Round the Mountain" To the Ladies! 3—TABLE TUMBLERS—3

Both THEATERS! 3 FEATURES! BILTMORE Doors Open 1:30 CRYSTAL Doors Open 1:15 LEW AYRES "GOLDEN FLEECING" LORETTA YOUNG "HE STAYED FOR BREAKFAST" & GENE AUTRY "RIDE, TENDERFOOT, RIDE"

Double Horror Show! BELPARK Doors Open 1:30 Will Rogers Doors Open 1:30 Boris Karloff "THE APE" Dick Foran 'Mummy's Hand' BOTH THEATERS—TO THE LADIES THREE FOOTED FRUIT DISH

LUNA Open 1:30. Geo. Raft, Ann Sheridan, "THEY DRIVE BY NIGHT" Plus Allan Jones, Martha Raye, 'Boys from Syracuse'

ALBA Open 1:30, Brian Donlevy, Akim Tamiroff, "The GREAT McGINTY" Dick Arlen, Andy Devine, "Leather Pushers"

MONT CLARE GRAND AVE. AT HARLEM LINDA DARNELL—TYRONE POWER BRIGHAM YOUNG, FRONTIERSMAN MAUREEN O'HARA—LOUIS HAYWARD "DANCE, GIRL, DANCE"

DRAKE 3548 MONTROSE—OPEN 1:30 Thrills—Chills—Horrors B-O-R-I-S K-A-R-L-O-F-F "THE APE" Human Life in Test Tubes! "MUMMY'S HAND" Tomb of a Thousand Terrors 2—MIXING BOWLS—2 FREE TO LADIES Last Complete Double Feature Starts 10 p.m.

MILFORD 3311 N. Pulaski RIVOLI Elston at Montrose 15c 1 p. m. to 6:30 20c After 6:30 "Tom Brown's School Days" and "Five Peppers in Trouble" ALSO 1 HOUR OF GOOD SHORT SUBJECTS Mat.: "Deadwood Dick" & 5c Candy Bar to Kids AT RIVOLI—Hat Ovenware to Ladies—15c Adm. AT MILFORD — Doodle Bug Surprise Matinee

TIFFIN NORTH AVE. at KARLOV MELVIN DOUGLAS, LORETTA YOUNG in 'HE STAYED FOR BREAKFAST' Disney Festival "SNOW WHITE" & 4 Academy Winners!

KARLOV James Cagney, "Oklahoma Kid" Laughton-Lombard, "White Woman" "TOM BROWN'S SCHOOL DAYS"

BALABAN & KATZ WONDER THEATERS

CHICAGO STATE NR. RANDOLPH. Op. 9 a.m. Late Show 10:30 p.m. Balaban & Katz STAGE Revue featuring Radio's topnotchers All In Person ABBOTT & COSTELLO THE MERRY MACS LARRY ADLER. On screen Fused in love that fights to triumph! JAMES CAGNEY ANN SHERIDAN "CITY FOR CONQUEST" Warner Bros' smash with FRANK CRAVEN · DONALD CRISP. Friday—Tyrone POWER "MARK of ZORRO" stage—Ray Bolger · Xavier Cugat & Band

STATE LAKE 25c 10:15 to 1 35c 1 to 6:30 40c 6:30 to Close (Plus U. S. Defense Tax) HOT OFF THE AIR! RIOTING ON THE STAGE! FIRST TIME IN CHICAGO! 12 ALL NEW ACTS—12 "MAJOR BOWES 1940 TALENT PARADE" 35 PEOPLE—35 The Cream Of The Radio Crop! Screen First Loop Run ROMANCE RIDES WITH DANGER! Wild frontiers . . . two-gun law . . . courageous women! "CHEROKEE STRIP" RICHARD DIX FLORENCE RICE

GARRICK 35c 8:45 to 5 55c thereafter (Tax included) 4th SURGING LOOP WEEK! CECIL B. DE MILLE'S "NORTH WEST MOUNTED POLICE" IN TECHNICOLOR GARY COOPER · MADELEINE CARROLL Paulette Goddard · Preston Foster · Robt. Preston Lynne Overman · Akim Tamiroff · Paramount's hit

NORTHWEST

● EMBASSY 3940 Full.—Jeffrey Lynn, 'MONEY and the WOMAN' Ginger Rogers, Ron. Colman, 'LUCKY PARTNERS'

LIBERTY 3705 Full. 15c 1:30 6:30 20c After 6:30 Gene Autry in "RED RIVER VALLEY" and the 3 Mesquiteers, "RIDERS of WHISTLING SKULL" 3 Stooges Comedy, Mickey Mouse, Donald Duck

● AVON 3327 W. Fullerton 15c From 1:30 P. M. Until 6:30 P. M. James STEWART and Claudette COLBERT in "IT'S A WONDERFUL WORLD" Plus Ann Sothern, "THERE GOES MY GIRL"

● IRVING 4003 Irving Pk.—Rita Hayworth "THE LADY IN QUESTION" Ginger Rogers, Ron. Colman, 'LUCKY PARTNERS'

● CROWN 1007 Division—PADEREWSKI in 'The MOONLIGHT SONATA' Gene Autry in "RIDE, TENDERFOOT, RIDE" Plus WALT DISNEY'S FESTIVAL SHOW Featuring "SNOW WHITE" and 4 Prize Cartoons

ALAMO LADIES' GIFT NIGHT LEW AYRES, "GOLDEN FLEECING" Bob Burns, "COMIN' ROUND THE MOUNTAIN"

PICKWICK Pk. Ridge—N. W. Hwy. at Touhy Mat. Today—Pat O'Brien J. Garfield, Frances Farmer, "Flowing Gold" & Bob Burns, "Comin' Round the Mountain"

PORTAGE 4050 Milwaukee—Op. 1:30 Last Double Feature Starts 10 P. M. Ginger Rogers, R. Colman, "LUCKY PARTNERS" Dick Foran in "THE MUMMY'S HAND"

ADMIRAL Open 1:30—Reduced Admission B. Donlevy, "GREAT McGINTY" Wm. Powell, Myrna Loy, "I LOVE YOU AGAIN"

METRO 3308 Lawrence Ave.—Ann Sheridan P. O'Brien, "THE GREAT O'MALLEY" BOB HOPE, "NEVER SAY DIE"

PATIO 6008 Irving Park—Boris Karloff, Maris Wrixon, "THE APE" also Brian Aherne Rita Hayworth, "THE LADY IN QUESTION"

LOGAN Milwaukee at Sawyer—Open 1 "Drums of the Desert" L. Tracy, L. Hayes "Millionaires in Prison"

DALE 2860 Milw.—Mat. Today—Brian Donlevy, "GREAT McGINTY" & F. Lederer, J. Bennett, "MAN I MARRIED"

PLAYHOUSE 410 S. Michigan Ave.—near Van Buren Cont. 11:15 a. m. to Midnight—35c to 6:30 p. m. 6th WEEK! YOU CANNOT AFFORD TO MISS The World's Greatest Comedy! RAIMU in The Baker's Wife (La Femme du Boulanger) English Titles by JOHN ERSKINE —Filmed for ADULTS ONLY— Also ON SAME PROGRAM! WE HONOR HIS RETURN IGNACE JAN PADEREWSKI in A 20 MINUTE FILM CONCERT "The Maestro" Playing CHOPIN, BEETHOVEN, LISZT!

STUDIO VAN BUREN STREET AT MICHIGAN AVENUE 35c 12 TO 2:00 2ND SMASH WEEK Thrilling Soviet Drama "THE GREAT BEGINNING" A Daring Story of Love and Passion COMPLETE ENGLISH TITLES LATEST RUSSIAN NEWSREELS

MONROE Mon.-Dearb. NEW MARCH OF TIME "ON FOREIGN NEWSFRONTS" Melvyn DOUGLAS, Loretta YOUNG "HE STAYED FOR BREAKFAST" LEW AYRES, "GOLDEN FLEECING"

WOODS Randolph and Dearborn Sts. 7:45 A. M. Continuous 2 A. M. 20c to 6:30; 30c After 6:30 Plus Govt. Tax Ann Sheridan, "WINE, WOMEN AND HORSES" Joan Bennett, Randolph Scott, "THE TEXANS"

CLARK "FLOWING GOLD" Clark-Madison—John GARFIELD, Pat O'BRIEN RITZ Brothers Andrews Sisters "ARGENTINE NIGHTS"

TELENEWS THE NEWS REEL THEATER State-Ran. Op. 8:45. Midnite Sh. Actual Films—TACOMA BRIDGE Collapse 1 Hr. PROGRAM NEWS & SHORTS

NORTH

The Esquire "THE SEA HAWK" ERROL FLYNN—CLAUDE RAINS And THE ESQUIRE HOUR Feature at 2:43, 5:25, 8:08, 10:51

ADELPHI 7074 N. CLARK 1:30 to 6:30 15c After 6:30 20c Henry FONDA, Jackie COOPER, Henry HULL "RETURN OF FRANK JAMES" Edith Fellows, '5 LITTLE PEPPERS in TROUBLE' Mat. Only, Ep. No. 2, "King of the Royal Mounted" DOODLEBUG TRYKE SURPRISE TURKEY COUPONS FREE WITH 20c TICKETS

ROSEWOOD 15c 12:30-6—Ev. 25c—1823 Mont. A Thrill Horror Show! "THE HUMAN MONSTER," Bela Lugosi "DOOMED TO DIE," BORIS KARLOFF 'Mickey's Lonesome Ghost,' 'Haunted House' This Show Makes Frankenstein Look Like a Sissy!

LITTLE GERMAN 2153 LINCOLN AVE. CONTINUOUS 2 P. M. LUCIE ENGLISCH in "MEINE FRAU DIE SCHUETZENKOENINGEN"

DEARBORN 40 W. Division—Mat. Today Ronald Colman, Ginger Rogers, "Lucky Partners" & Brian Aherne Rita Hayworth, "The Lady in Question"

BRYN MAWR Open 1:00—15c to 6:30 Cartoon in Color L. Tracy, L. Hayes, "Millionaires in Prison" Dick Foran, "MUMMY'S HAND"

RIDGE Devon at Clark—15c to 6 Dick Foran, "MUMMY'S HAND" Brian Aherne Rita Hayworth "LADY IN QUESTION"

WINDSOR 1225 N. Clark—Open 1:30 Bing Crosby, Oscar Levant "RHYTHM ON THE RIVER" and John Garfield, Pat O'Brien, "FLOWING GOLD"

COED 15c to 6:30—Cont. 2 P. M.—Morse "L" Robt. Young, "Sporting Blood" A. Tamiroff, "THE WAY OF ALL FLESH"

DE LUXE 1141 Wilson Ave.—Brian Aherne "THE LADY IN QUESTION" Jeffrey Lynn, B. Marshall, "Money and the Woman"

PLAZA 308 W. North Ave.—Luncheonware Free to Ladies Eve. Adm.—F. Bartholomew 'Tom Brown's School Days,' 'The Man I Married'

LAKE SHORE 3175 Broadway—Open 1:30 R. Arlen, "Leather Pushers" Akim Tamiroff, "THE WAY OF ALL FLESH"

GOLD COAST CLARK at NORTH AVE. ALWAYS 15c Geo. Sanders, "THE SAINT TAKES OVER"

LINCOLN 3164 Lincoln Ave.—Mat. 15c; Eve. 20c "5 Little Peppers in Trouble" Freddie Bartholomew, "Tom Brown's School Days"

NORTH

Balaban & Katz Year 'Round Air-Conditioned Theaters

Late Shows in All B&K Theaters Tonight!

UPTOWN BROADWAY LAWRENCE Open 1:15—PAT O'BRIEN, GALE PAGE, "KNUTE ROCKNE—ALL AMERICAN" & DON AMECHE | BETTY GRABLE | CARMEN MIRANDA "Down Argentine Way"

GRANADA Starts 2:00 Gary Cooper Doris Davenport Walter Brennan, "THE WESTERNER" Plus UNCENSORED! UNCUT! "PASTOR HALL" Extra! March of Time! "Britain's R. A. F."

RIVIERA Lawrence & Broadway TODAY! 2 BIG HITS! Carole Lombard, Chas. Laughton, Wm. Gargan, "THEY KNEW WHAT THEY WANTED" Rob't Montgomery, "Haunted HONEYMOON"

All 5 Theaters! 1940's Smash Program! CENTURY Show Starts 2:00 BELMONT Doors Open 1:30 PANTHEON Doors Open 1:30 NORTOWN Doors Open 1:00 NORSHORE Show Starts 2:00 CLARK GABLE SPENCER TRACY CLAUDETTE COLBERT HEDY LAMARR "BOOM TOWN" & JOHN BARRYMORE "THE GREAT PROFILE"

LAKESIDE Open 1:30—Bing Crosby, "Rhythm on the River" and Ginger Rogers, Ron. Colman, "Lucky Partners"

COVENT Bing Crosby, Mary Martin, "RHYTHM on the RIVER" Brian Donlevy, Tamiroff, "GREAT McGINTY"

CINE' Op 1:30 Double Horror Show! Chills! BORIS KARLOFF, "THE APE" Mystery! Dick Foran, "MUMMY'S HAND" Mat. New Serial! 'King of the Royal Mounted'

HOWARD Loretta Young, Mel. Douglas, "He Stayed for Breakfast" Pat O'Brien, John Garfield, "Flowing Gold"

● JULIAN 918 Belm. 15c 1:30 6:00 20c After 6:00 Johnny Mack Brown, "WEST OF CARSON CITY" Plus Gene Autry, Ken Maynard, Gabby Hayes, Smiley Burnette, "IN OLD SANTE FE" Plus Charlie Chase and Walter Catlett Comedies

● SHERIDAN 4036 Sheridan—Errol Flynn, Brenda Marshall and Claude Rains, "THE SEA HAWK" Plus Maureen O'Hara and Lucille Ball in "DANCE, GIRL, DANCE"

● VOGUE 3812 Broadway—John Garfield, Pat O'Brien, Frances Farmer, "FLOWING GOLD" Plus Jerry Colonna and Vera Vague in "MELODY AND MOONLIGHT"

● MODE 3912 Sheridan Rd.—Boris Karloff, "THE APE" Eduardo Ciannelli, Dick Foran, Peggy Moran, 'The MUMMY'S HAND'

● 400 6746 Sheridan Road—Ann Sothern in "GOLD RUSH MAISIE" Plus George Raft, Ann Sheridan, "THEY DRIVE BY NIGHT"

● DEVON 6225 Broadway ● BUCK'M 3319 N. Clark Street Emile Zola's Story of Man's Lust and Woman's Love "The HUMAN BEAST" Plus Ann Sheridan Glamour Girl versus Ghosts 'THE MYSTERY HOUSE'

● BIOGRAPH 2433 Lincoln — RUBYWARE 'MILLIONAIRES in PRISON' Ginger Rogers, Ron. Colman, 'LUCKY PARTNERS'

● N. CENTER 4031 Lincoln — OVENWARE "RIDE, Tenderfoot, RIDE" Lew Ayres, Lloyd Nolan, "GOLDEN FLEECING"

● DAVIS 4614 Lincoln Ave.—Lee Tracy, "MILLIONAIRES IN PRISON" Ron. Colman, Ginger Rogers, 'LUCKY PARTNERS'

● ARGMORE 1040 Argyle—Opens 1:30 Fred MacMurray and Madeleine Carroll in "CAFE SOCIETY" Hedy Lamarr and CHARLES BOYER in "ALGIERS"

● VIC Sheff.-Belmont—"LUCKY PARTNERS" and "MILLIONAIRES IN PRISON" FREE TO LADIES With Evening Ticket ENAMELWARE

CINEMA review 2:00 4:02—6:04 8:06—10:08 feature 2:37 4:39—6:41 8:43—10:45 RAY MILLAND JAMES STEWART MARGARET SULLAVAN "Next Time We Love"

WEST

● AMERICAN 8 N. Ashland Av.—3 Stooges, "HOW HIGH IS UP" and Gene Autry in "RIDE, TENDERFOOT, RIDE" Plus the Ritz Brothers, "ARGENTINE NIGHTS"

● B'DY STRAND 1641 Roosevelt Rd. Melvyn Douglas & Loretta Young, "HE STAYED FOR BREAKFAST" Plus the Ritz Brothers, "ARGENTINE NIGHTS"

● JOY 1611 W. Roosevelt—3 Mesquiteers John Wayne, "3 TEXAS STEERS" Plus Roy Rogers in "UNDER WESTERN STARS" ADDED: 3 Stooges and Buster Keaton Comedies

● CRAWFORD 19 S. Craw.—George O'Brien "O'MALLEY of MOUNTED" Rita Hayworth, Aherne, "LADY IN QUESTION"

● BYRD Madison at Cicero—Jeffrey Lynn, "MONEY and the WOMAN" Ronald Colman, Ginger Rogers in "LUCKY PARTNERS"

● WEST END 121 N. Cicero—Roy Rogers, 'UNDER WESTERN STARS' John Wayne, 3 Mesquiteers, "PALS of the SADDLE" Plus 3 Stooges and Buster Keaton Comedies

MADLIN 1910 W. Madison—15c to 6:30 5 Acts Discovery Vod'Vil "MUMMY'S HAND," "THE APE" "Dead End" Kids in "JUNIOR G-MEN"

4 STAR 2418 W. Madison—POPEYE "BILLY THE KID IN TEXAS" Jeffrey Lynn, B. Marshall, "Money and the Woman"

IMPERIAL 15c 12:30 to 6:30; 20c Eve. "LOVE, HONOR & OH, BABY" Roy Rogers, "Colorado," "King of Royal Mounted"

MARSHALL SQ. 2875 W. Cermak—Hot Oven Dinnerware. "He Stayed for Breakfast," B. Burns, "Comin' Round the Mountain"

ATLANTIC Walt Disney's SNOW WHITE FESTIVAL SHOW. Joan Bennett, F. Lederer, 'MAN I MARRIED,' 'JUNIOR G-MEN'

SAVOY 4346 W. Madison St. Byke Award About 3:30 P. M.—"The Return of Frank James," 'Tom Brown's School Days'

LEXINGTON 715 S. Crawford—Op. 1:30 Mat., 'Deadwood Dick,' 'Leather Pushers,' 'Tom Brown's School Days,' Donald Duck

RKO PALACE RANDOLPH at LA SALLE. OPEN 8:45 A. M. ● LAST COMPLETE SHOW 11 P. M. 30c to 1 40c to 5 60c to close Plus Def. Tax. THE TOP PICTURE TWOSOME OF THE YEAR! Stars! Comedy! Music! Romance! Girls! Action! "ONE NIGHT IN THE TROPICS" Universal's Torrid Romance With ABBOTT & COSTELLO Radio Sensations of "I'm a bazed boy" fame ALLAN JONES-NANCY KELLY ROBERT CUMMINGS MARY BOLAND LEO CARRILLO. "A Little Bit Of Heaven" Universal's Hit—Starring GLORIA JEAN ROBERT STACK HUGH HERBERT C. AUBREY SMITH BILLY GILBERT NAN GREY . . . and BUTCH & BUDDY. BECAUSE of the forthcoming Mid-west Premiere of KAY KYSER in "YOU'LL FIND OUT"—We can hold this swell Show for ONE WEEK ONLY!

WEST

Balaban & Katz Year 'Round Air-Conditioned Theaters

Late Shows in All B&K Theaters Tonight!

MARBRO MADISON CRAWFORD Open 1 P. M.—PAT O'BRIEN, GALE PAGE, "KNUTE ROCKNE—ALL AMERICAN" DON AMECHE | BETTY GRABLE | CARMEN MIRANDA "Down Argentine Way"

PARADISE Open 1:30—Clark Gable, Spencer Tracy, Hedy Lamarr, Claudette Colbert "BOOM TOWN" Frank Morgan & John Barrymore, "THE GREAT PROFILE"

Cent. Pk. Open 1:30—LEW AYRES, "GOLDEN FLEECING" Bob Burns, 'COMING 'ROUND the Mountain'

MANOR Loretta Young, Melvyn Douglas, 'HE STAYED for BREAKFAST' DISNEY FESTIVAL SNOW WHITE & 4 Academy WINNERS! Matinee: GIANT KIDDIE PARTY!

STATE Open 1:30 SENATE Open 1:30 LORETTA YOUNG MELVYN DOUGLAS "HE STAYED FOR BREAKFAST" & LEW AYRES "GOLDEN FLEECING" Senate—Blue Foot Stemware With Coupon Ladies Without Coupon Receive Regular Gift

SOUTH

Balaban & Katz Year 'Round Air-Conditioned Theaters

Late Shows in All B&K Theaters Tonight!

TIVOLI COTTAGE GR. at 63rd Open 1:15—DON AMECHE, BETTY GRABLE, "Down Argentine Way" Plus JON HALL, LYNNE BARI in ROMANCE! ADVENTURE! "KIT CARSON" Extra! "LONDON CAN TAKE IT!"

SOUTHTOWN Open 1:00—Gary COOPER, Doris DAVENPORT, Walter BRENNAN 'THE WESTERNER' & UNCENSORED! UNCUT! COMPLETE! With Brilliant All Star Cast! 'PASTOR HALL' Extra! March of Time! "BRITAIN'S R. A. F."

TOWER Clark Gable, Spencer Tracy, Claudette Colbert, Hedy Lamarr Frank Morgan "BOOM TOWN" & Maureen O'Hara, 'DANCE, GIRL, DANCE'

MARYLAND 5 UNIT WESTERN S-H-O-W! Gene Autry, "RIDE, TENDERFOOT, RIDE" Bob Burns, 'COMING 'ROUND the Mountain'

REGAL ON THE STAGE IN PERSON! Duke Ellington & Orch. SCREEN: Joan Blondell, "I Want a Divorce"

PICCADILLY 51st AND BLACKSTONE TYRONE POWER—LINDA DARNELL "BRIGHAM YOUNG" LUCILLE BALL—MAUREEN O'HARA "DANCE, GIRL, DANCE" LATEST MICKEY MOUSE

MIDWEST WALT DISNEY'S "SNOW WHITE" FESTIVAL SHOW Bob Burns, "COMIN' ROUND THE MOUNTAIN"

PEOPLES (1) "THE APE" (2) "COMIN' ROUND THE MOUNTAIN" (3) "JUNIOR G-MEN"

HARPER BING CROSBY, MARY MARTIN "RHYTHM ON THE RIVER" Jeffrey Lynn, B. Marshall, "Money and the Woman"

HYDE PARK Ginger Rogers, Fred Astaire 'Life of Vernon and Irene Castle'

SHAKESPEARE (1) "BEAUTY FOR THE ASKING" (2) "ROMANCE OF REDWOODS" (3) "SON OF FRANKENSTEIN"

PIX Francis Lederer, Joan Bennett, "Man I Married," Sothern, "Gold Rush Maisie"

COMMERCIAL 9150 Commercial—20c Mat. Lew Ayres, Rita Johnson, Lloyd Nolan, "GOLDEN FLEECING" & Bob Burns "COMIN' ROUND THE MOUNTAIN" SIX ACTS AMATEUR VAUDEVILLE—9 P. M.

JACKSON PK. Barg. 1:30- Day 6:30 15c After 6:30 20c Ann Dvorak, Lola Lane, "GIRLS OF THE ROAD" Laurel & Hardy Feature, "SAPS AT SEA"

HIGHWAY 63rd & Western—Florence Rice "FOUR GIRLS IN WHITE" G. Brent, O. De Havilland, "WINGS of the NAVY"

MICHIGAN 110 E. Garfield—RUBYWARE "The DRUMS OF THE DESERT" and Dennis O'Keefe, "The GIRL from HAVANA"

E.A.R. 6839 Went.—Mat. Today—Brian Donlevy, "GREAT McGINTY" and F. Bartholomew, 'Tom Brown's School Days'

SOUTH

WARNER BROS. THEATRES For Picture Times Phone Triangle 1500

AVALON 79th at Stony Free Parking Open 1 P. M.—Late Show at 10:05 No Increase in Prices · Exclusive South Side Showing Pat O'Brien-Gale Page-Ronald Reagan "KNUTE ROCKNE ALL AMERICAN" Gary Cooper—Walter Brennan "THE WESTERNER"

CAPITOL 79th at Halsted Free Parking Adults Only!—Late Show at 10:25 James Stewart—Rosalind Russell 'NO TIME FOR COMEDY' Charles Laughton—Carole Lombard "THEY KNEW WHAT THEY WANTED" Added! "LONDON CAN TAKE IT"

STRATFORD 63rd & HALSTED Late Show at 10:45 P. M. Clark GABLE ★ Spencer TRACY Claudette Colbert—Hedy Lamarr "BOOM TOWN" In Addition to 5—BIG ACTS—5 ON THE STAGE

BEVERLY 95th-Ashland—Free Parking Cliff Edwards, Frances Farmer, Pat O'Brien, 'FLOWING GOLD,' John Garfield

JEFFERY 71st-Jeffery—Free Parking "ARGENTINE NIGHTS" and Pat O'Brien, 'FLOWING GOLD,' John Garfield Added! March of Time, "Foreign Newsfronts"

RHODES 79th-Rhodes—Free Parking Walt Disney's Festival Show "SNOW WHITE and THE SEVEN DWARFS" "The Ugly Duckling," "Ferdinand the Bull" "Three Little Pigs," "Donald's Lucky Day" plus Ritz Brothers in "ARGENTINE NIGHTS" Matinee: "Anniversary Party" for the kiddies

OGDEN March of Time 'Foreign Newsfronts' Ritz Bros., 'ARGENTINE NIGHTS' Jerry Colonna, 'COMING 'Round the Mountain'

GROVE 76th-Cottage HIGHLAND Free Parking Pat O'Brien John Garfield "FLOWING GOLD" Loretta Young "HE STAYED FOR BREAKFAST" Added! Highland Only: 'On Foreign Newsfronts'

COSMO Carole Lombard, Cary Grant, "EAGLE AND THE HAWK" Rob't Young, 'HELL BELOW' Rob't Montgomery

SHORE Thriller, "The MUMMY'S HAND" "THE LADY IN QUESTION"

FROLIC "MONEY AND THE WOMAN" "THE LADY IN QUESTION"

OAKLAND "MILLIONAIRES in Prison" and "LUCKY PARTNERS" On Stage: at 9 P. M. BIG TURKEY SURPRISE

HAMILTON LATE SHOW TONIGHT! "LUCKY PARTNERS" and Bing Crosby in "RHYTHM ON THE RIVER"

"MET" "MILLIONAIRES IN PRISON" and "THE LADY IN QUESTION"

COLONY 59th & Kedzie—Lew Ayres "GOLDEN FLEECING" The Great WALT DISNEY FESTIVAL of Hits! No. 1 "SNOW WHITE and the SEVEN DWARFS" 2—"Ferdinand the Bull" 3—"Three Little Pigs" 4—"UGLY DUCKLING" 5—"Donald's Lucky Day"

SUN 7219 S. Went.—Mat. Dly.—Super Thrill & Laff Show. 'We Want Our Mummy,' 3 Stooges KARLOFF, 'DEMON DOCTOR' 'MURDER IN THE RED BARN'

MIDWAY 3 HITS—Claudette Colbert, Melvyn Douglas, 'SHE MARRIED HER BOSS' Robert Donat Merle Oberon 'MEN OF TOMORROW' 'BARE FOOT BOY' Jackie Moran, Marcia Mae Jones

ARK 3 Big Hits—Doug. Fairbanks Jr., Alan Hale "THIEF MEETS THIEF," Ida Lupino Jack Oakie, Margot Grahame, "Fight for Your Lady" Lew Ayres, 'The Leathernecks Have Landed'

WOODLAWN "SLAVE SHIP," Wallace Beery, Mickey Rooney 'That Gang of Mine,' 'Marshal of Mesa City'

RAY 3 Hits—Mad. Carroll, Robt. Young 'Secret Agent,' Ann Sothern, 'My American Wife,' 'You're Not So Tough'—Tough Guys

KIMBARK 6240 Kimb.—15c to 6:30—20c After Akim Tamiroff, "Magnificent Fraud" The Aldrich Family, "Our Neighbors, the Carters"

LEX 1163 E. 63rd St.—Op. 11:30 A. M. Daily Super Horror Show, "THE APE" Boris Karloff, D. Foran, "MUMMY'S HAND"

RAMOVA 35th-Halsted—'Mummy's Hand' Also "Leather Pushers" Mat. Only! "Dead End" Kids in "Junior G-Men"

MARQUETTE 63rd & Kedzie—"Murder in the Air," John Payne, "King of the Lumberjacks," Laurel & Hardy, "Mr. Blotto"

NOW—Exclusive Showing! Continuous Performances! Continuous Laughter! 3rd UPROARIOUS LOOP WEEK!

HEIL a Howling hit as the Fuehrer of fun tickles Chicago's "ribs" with roaring ribs

Charlie Chaplin *He talks and the world laughs* The Great DICTATOR with PAULETTE GODDARD JACK OAKIE · BILLY GILBERT *Released thru United Artists*

Open 8:45 a. m. Mats. 75c, Evenings $1.10 Children Mats. 25c plus tax

ROOSEVELT

· SUBURBAN ·

NO MAN'S LAND

Clark GABLE—Spencer TRACY Hedy Lamarr—Claudette Colbert "BOOM TOWN" JACK OAKIE—SHIRLEY TEMPLE "YOUNG PEOPLE" Starts 1:15 TEATRO 25c to 6:00

EVANSTON

STADIUM 1700 Central—Open 1:30 Bing Crosby, Mary Martin "RHYTHM ON THE RIVER" GINGER ROGERS RONALD COLMAN "Lucky Partners"

B&K VARSITY Starts 12:40 James Stewart, Rosalind Russell, Charles Ruggles, "NO TIME FOR COMEDY" Carole Lombard, Charles Laughton, William Gargan, "THEY KNEW WHAT THEY WANTED" Extra! March of Time! "BRITAIN'S R. A. F."

B&K VALENCIA Starts 1:30—Jeffrey Lynn, 'MONEY and the WOMAN' Plus Lee Tracy, "MILLIONAIRES IN PRISON" Mat. O'Brien, 'Border Patrol' 'King of Royal Mounted'

B&K CORONET Open 1:30—Brian Donlevy, "THE GREAT McGINTY" Billy Halop, "TOM BROWN'S SCHOOL DAYS"

GLENCOE

"YOUNG PEOPLE" SHIRLEY TEMPLE—JACK OAKIE ALSO GLENCOE SCREEN VARIETIES with "THE ADVENTURES OF CHICO" Single Feature GLENCOE Free Parking

WILMETTE

WILMETTE Open 12:30—20c to 6:30 Loretta Young, M. Douglas "HE STAYED FOR BREAKFAST" Pat O'Brien John Garfield "FLOWING GOLD"

HIGHLAND PARK

ALCYON 'Dr. Kildare Goes Home' LIONEL BARRYMORE—LEW AYRES 'South of the Border' GENE AUTRY Smiley Burnette

WINNETKA

COMMUNITY Mat. Only—LEON ERROL "POP ALWAYS PAYS" Eve.: R. Colman, Ginger Rogers, "Lucky Partners"

LAKE FOREST

DEERPATH Dennis Morgan, Geo. Tobias Elizabeth Earl, Victor Jory James Stephenson, "RIVER'S END"

PARK RIDGE

PICKWICK Mat. Today—Pat O'Brien John Garfield, "FLOWING GOLD," "COMIN' ROUND the MOUNTAIN"

ELMHURST

YORK BOB BURNS, UNA MERKEL "COMIN' ROUND THE MOUNTAIN" LEW AYRES, "GOLDEN FLEECING"

VILLA PARK

VILLARD 15c, 2 to 6:30; 20c After—Bob Hope "THE GHOST BREAKERS" Brian Donlevy, Akim Tamiroff, 'The Great McGinty'

HOMEWOOD

HOMEWOOD "TOM BROWN'S SCHOOL DAYS," G. LYDON "THE GREAT McGINTY," BRIAN DONLEVY

MAYWOOD

LIDO "DANCE, GIRL, DANCE" Maureen O'Hara Louis Hayward · Spencer Tracy Claudette Colbert Hedy Lamarr "BOOM TOWN"

FOREST PARK

FOREST Madison at Des Plaines—Mat. Daily Ritz Brothers, Andrews Sisters, "ARGENTINE NIGHTS" Lew Ayres, Rita Johnson, "Golden Fleecing"

AUSTIN

IRIS Op. 1:30—3 Features! Wm. Powell, Myrna Loy 'I LOVE YOU AGAIN' & Richard Arlen, "Leather Pushers" & "Tom Brown's School Days" To the Ladies regular peasant ware—plus nec. coupon for next week's Teapot & Cover

PLAISANCE Edith Fellows, "Five Little Peppers in Trouble," Henry Fonda, J. Cooper, "Return of Frank James" MAT. ONLY FEATURE—"SECRET SEVEN"

SYMPHONY Mat. Daily—Creepy Thrill Hit "THE MUMMY'S HAND" Jeffrey Lynn in "MONEY and the WOMAN"

PARK O. De Havilland, Jeffrey Lynn "MY LOVE CAME BACK" Ann Sothern, "GOLD RUSH MAISIE"

AUSTIN. William Powell, Myrna Loy "I LOVE YOU AGAIN" Paul Robeson, "SANDERS OF THE RIVER"

OAK PARK

TOWN Roosevelt & Austin 15c 1:30 6:00 20c After 6:00 Full Price 3 Mesquiteers, "COME ON, COWBOYS" Plus John Wayne in "KING OF THE PECOS" Donald Duck and Harry Langdon Comedy

LAMAR Marion at Lake St. L.—Errol Flynn, Brenda Marshall and Claude Rains, "THE SEA HAWK" Plus Maureen O'Hara and Lucille Ball in "DANCE, GIRL, DANCE"

LAKE Lake and Marion Sts.—Rosalind Russell, Robt. Montgomery, "FAST and LOOSE" Ann Sothern, "BLIND DATE" With Mickey Rooney

SOUTHERN 828 S. Oak Pk.—Akim Tamiroff, "THE GREAT McGINTY," and Myrna Loy, Wm. Powell, "I LOVE YOU AGAIN"

DES PLAINES

DES PLAINES Mat. Today—Pat O'Brien John Garfield, "FLOWING GOLD" and "MAN AND THE WOMAN" 2nd Chapt. Thrill Serial, "JUNIOR G-MEN" With "Dead End" Kids & Little Tough Guys

DOWNERS GROVE

TIVOLI Op. 1:30—Loretta Young, Mel. Douglas, "HE STAYED for BREAKFAST" and DISNEY FESTIVAL 'Snow White' & 4 ACADEMY WINNERS!

BERWYN

BERWYN Loretta Young, Melvyn Douglas, "HE STAYED FOR BREAKFAST" Lew Ayres, Rita Johnson, "GOLDEN FLEECING"

ROXY HORROR SHOW! "THE APE" "THE MUMMY'S HAND," 'JUNIOR G-MEN'

ELMWOOD PARK

ELM 7540 Grand Ave.—Vivien Leigh, L. Olivier "21 DAYS TOGETHER" Penny Singleton, "Blondie Has Servant Trouble"

LA GRANGE

LA GRANGE Loretta Young, Melvyn Douglas, 'HE STAYED for BREAKFAST' DISNEY FESTIVAL 'Snow White' & 4 ACADEMY W-I-N-N-E-R-S!

Follow Simple Rules to Serve Tasty Turkey

Monday's Menu

BREAKFAST.
Tomato Juice
Bacon, Sautéed Eggs
Toast
Milk Coffee

LUNCH
Mixed Vegetable Salad
Stuffed Celery, Radishes
Peanut Butter Sandwiches
Sour Cream Cupcakes
Milk Tea

DINNER.
Broiled Rib Steaks
Long Branch Potatoes
Brussels Sprouts in
Pimiento White Sauce
Hard Rolls
Prune-Pineapple Salad
Steamed Blueberry Pudding,
Hard Sauce
Milk Coffee

BY MARY MEADE.

[Copyright: 1940: By The Chicago Tribune.]

Many readers apparently missed the column on roasting the Thanksgiving turkey, which was crowded out of some editions of the paper the day before election. So I'll review the principles of modern cookery which will produce a golden brown, moist-meated and tender turkey every time.

First, buy a plump young hen or tom turkey, and allow a pound dressed weight, per serving, more than that if you want turkey leftovers. Remove pinfeathers with tweezers and pincers [for the big, hard-to-pull ones] the night before roasting. Remove oil sac back of the tail, wipe turkey inside and out with a damp cloth, and stuff it with your favorite stuffing. Sew or skewer the opening. Stuff the neck, too. This will be easier, and the turkey will look handsomer if you pull back the skin and cut the neck off close to its base.

Cook the neck with the giblets for the gravy or stuffing. Tie the legs to the tail, fold the wings back under the body, and tie or skewer the neck skin to the back. Refrigerate the turkey overnight.

When roasting time comes—allow about 3 hours for a 6 to 10 pound bird, 3½ to 4½ hours for a 10 to 16 pound turkey, and 4 to 6 hours for an 18 to 23 pounder—brush the turkey all over with melted butter. Place a buttered cheesecloth over the breast to protect it from drying out in the oven. The cheesecloth may cover the whole turkey, if you like. It will protect the drumsticks, too. Roast uncovered at 300 degrees, basting with melted butter at half hour intervals. [It isn't necessary to use butter, of course. I like it because it gives good flavor to the drippings from which the gravy is to be made.] Remove the cloth during the last half hour in the oven if the turkey doesn't become as brown as you like it. Allow 18 to 20 minutes to the pound for a medium turkey, 10 to 16 pounds in weight.

There are other ways to protect the turkey breast during roasting. Sometimes the dealer will give you a "collar" of turkey fat or of salt pork, which fits over the breastbone and acts as a basting agent.

If the turkey is to be carved in the kitchen, allow time to reheat the sliced meat in the oven before serving it. Place dressing first on the platter, cover with dark meat and then with light. Place a damp cloth over the platter and keep hot until everything else is ready. Then it is a simple matter to serve dressing, a slice of dark and a slice of light meat at the same time.

If the turkey is to be carved at the table in the good old-fashioned way, be sure that the carver is equipped with a sharp knife and fortified by previous encounter with "Easy Lessons in Carving," an illustrated booklet which sells for 7 cents in stamps, by mail.

* *

Grace Moore Visits Park Mum Show with Italo Montemezzi

Grace Moore, the opera singer, and Italo Montemezzi, the Italian composer, were among the visitors at the annual chrysanthemum show in Lincoln park conservatory yesterday. Miss Moore is here to rehearse for her only appearance with the Chicago Opera company on Saturday night, Nov. 23, when she will sing Fiore in Montemezzi's "Love of Three Kings." The composer will make his first appearance as conductor here on the same night. The chrysanthemum show will continue from 8 a. m. to 10 p. m. daily thru Nov. 30. Four hundred thousand blossoms are on display.

GASOLINE ALLEY—HEARING THINGS

FINE SATURDAY AFTERNOON, SNIPE. LET'S CELEBRATE!
WHAT SHALL WE CELEBRATE?
WILMER'S NOT COMING BACK THIS WEEK END.
IT'S SWELL TO GET ENTIRELY AWAY FROM THE OFFICE.
WOULD YOU LOOK AT THAT—WHISTLING FISH!
I WOULDN'T HAVE BELIEVED IT!
IT'S HORACE!
NO WHISTLING FISH AFTER ALL.
Reg. U. S. Pat. Off.
Copyright, 1940, by The Chicago Tribune.

Mary Hale and H.F. Gillette Jr. to Wed Today

Today is another Saturday upon which numerous weddings of interest are taking place. One of the most important socially of the winter, altho not a large one, is that of Miss Mary Hale, elder daughter of Mr. and Mrs. William Browne Hale of Winnetka, and Howard F. Gillette Jr., son of Mr. and Mrs. Howard F. Gillette of Santa Barbara, formerly of Chicago. The ceremony will be read at noon in Christ church chapel, Winnetka, by the rector, the Rev. E. Ashley Gerhard. Mr. and Mrs. Hale will give a breakfast at their home after the ceremony. When they return from a wedding trip to Tryon, N. C., Mr. Gillette and his bride will be at home at 70 East Walton place.

Miss Hale's only attendant will be her debutante sister, Eunice, who is leaving her freshman studies at Bryn Mawr college to come to Chicago for the wedding. Mr. Gillette Sr. will be his son's best man. Gordon Palmer, Garfield King, Walter C. Coleman, and George Hale, the bride's brother, will serve as ushers.

Miss Hale will wear the lovely old wedding gown which Mrs. Charles W. Dempster, Mr. Gillette's paternal aunt, wore for her own wedding.

Miss Pauline Herrick of Woodmere, Long Island, and Miss Nancy Cooper of Rome, Ga., classmates of Miss Hale at Dobbs Ferry, are here for the ceremony. John, the Hales' youngest son, is taking a few days off from classes at Hotchkiss to be here for his sister's marriage.

Miss Julie Walcott will wear her mother's wedding gown for her marriage this afternoon to David Gallagher. Miss Walcott is a daughter of Mr. and Mrs. Chester Howe Walcott of Highland Park. The ceremony also will take place in Christ church chapel in Winnetka, at 4:30 o'clock, with the Rev. Mr. Gerhard officiating. Mr. Gallagher is the son of the late Mr. and Mrs. Michael F. Gallagher of Highland Park.

Miss Walcott will be attended by her sister, Mrs. Roderick McKenzie, as maid of honor and by Mrs. Charles Butland, Mr. Gallagher's sister, and Miss Evelyn Shuman as bridesmaids. Charles Butland will be his brother-in-law's best man. Roderick McKenzie, Edward Ashley Gerhard Jr., Edmund Kurtz, and James A. C. Kennedy Jr. of Omaha, Neb., will be ushers.

Several Chicagoans are in Grosse Pointe, Mich., for the marriage today of Miss Krhybel Travers and Thomas H. Amberg, son of Mrs. John Ward Amberg of Lake View avenue. Miss Elizabeth Amberg will be in the bridal party, as will her brothers, Bertrand, as best man; Gilbert, and William Ward.

Two othre sisters of Mr. Amberg, Miss Virginia Amberg and Mrs. Edmund Egan, arrived in Michigan in time for the bridal dinner last night, as did Mrs. Amberg's sisters, Miss Lillian and Miss Leontine Inderrieden; Miss Mary Amberg, the bridegroom's aunt, and William Cremin, a cousin.

The ceremony will take place at 11:30 o'clock in St. Paul's church and will be followed by a breakfast at the home of the bride's parents, Mr. and Mrs. John Ellis Travers, formerly of Chicago. After a wedding trip Mr. Amberg and his bride will be at home in Chicago.

Casual Knitted Jacket

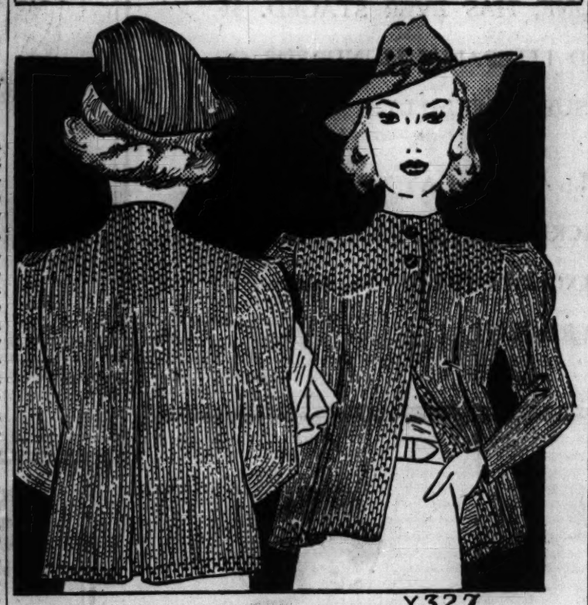

BY JEAN MacDONALD.

Here is the ideal hand knitted jacket for wear over lightweight dresses. The neckline is not its only attractive feature, for the shoulder yoke and inverted plaits add to its effectiveness. The college beauty, career girl, or inveterate traveler may wear this comfortable and good looking garment which requires little time to create.

For instructions in knitting this jacket, No. 337, send 10 cents in stamps or coin to the Needlework Bureau, Chicago Tribune, 220 Fifth avenue, New York City.

According to CULBERTSON

[Copyright: 1940: By Ely Culbertson.]

There is no denying the fact that at times players are forced to rely upon nothing more than a sheer guess. But this should be a last resource, to be used only when all logical forms of investigation have failed. There is no excuse for guessing when a surer avenue to knowledge exists.

West, dealer.
Match-point duplicate.
East-West vulnerable.

NORTH
♠K 7 5
♥7 5 2
♦9 2
♣A 10 8 4 2

WEST
♠8 2
♥A Q 9 4
♦Q J 10 8 4
♣9 6

EAST
♠A J 10 9
♥10 8
♦A K 5
♣J 7 5 3

SOUTH
♠Q 6 4 3
♥K J 6 3
♦7 6 3
♣K Q

The bidding:

West	North	East	South
Pass	Pass	1 spade	Pass
2 diamonds	Pass	Pass	2 hearts
Double	Pass	Pass	Pass

The bidding is worthy of discussion. East, having opened third hand on very nearly minimum values and poor distribution, felt there was no future in the hand even after his partner's fairly strong response of two diamonds, and therefore exercised his discretion in passing. It is true that East-West could have made a game very easily, but that was due to the excellent lay of cards. South's bid, as may easily be seen, was based on virtually nothing but "suspicion." He knew East to be given to psychic bidding and had a "hunch" that this particular time he had indulged; the pass to the two diamond bid was misread as testimony to that hunch. When South saw the dummy, he learned how wrong he was!

West opened the eight of spades, dummy played low, as did East, and South won with the queen. The king and queen of clubs were cashed, after which declarer exited with a low diamond. West put up the eight and East overtook with the king in order to lead a trump. Declarer covered the ten of hearts with the jack and West won with the queen.

Now, West made a bad guess. He jumped to the conclusion that South's bid could not possibly have been based on less than five trumps, and that being so, that East had no more trumps to lead thru. Therefore, in order to prevent dummy from ruffing diamonds, West laid down the ace and the nine of trumps, the latter card being played to prevent dummy's seven from becoming an entry for the club ace. Obviously, however, the lead of the nine of hearts from the 9-4 went into declarer's tenace of K-6 and saved him a trump trick.

There was no reason whatever for West to *guess* about the heart situation. There was a way for him to find out surely. All he had to do was to lead the deuce of spades. East would win, and if he had another heart would of course lead it; if not, he would play the spade ace and now West, on the knowledge that he could not expect another heart lead from partner, would ruff East's trick with the four spot and lead out the ace and nine. Since his actual method of play made the four of hearts worthless, this would have cost nothing. True, it would have meant only one more trick for the defenders, but these differences are reflected very decidedly in the match-point score.

Thomas Proves in Recital He's Among the Best

BY EDWARD BARRY.

John Charles Thomas, baritone of the Chicago Opera company, last night forsook the stage of the Civic Opera house for that of Orchestra hall and the colorful casings of Amonasro and Falstaff for sober evening dress. The occasion was a benefit recital for Wesley Memorial hospital.

The program was an elaborate one made up of songs in Italian, French, German, and English. Perhaps the most interesting group was that given over to American folk songs and songs with a folk flavor.

For Mr. Thomas' keen sense of drama, which does not desert him even when he turns from opera to concert, permitted him to enter wholeheartedly into the characters of such people as an Erie canal man and a Virginia backwoods woman to make their personalities and their feeling about life real to his audience.

By means of odd little inflections, restrained bits of clowning, and skilful use of his extraordinary voice, he managed to project perfectly not only the folksy, half-humorous quality of the music, but also that haunting beauty which springs from the nearness of these songs and their singers to the earth and simple things.

"Extraordinary" is a poor enough adjective for the Thomas voice. After making use of the opportunities that a recital gives to study this voice for itself, without the distraction which the complicated sights and sounds of opera inevitably cause, one can only declare again that there is hardly a baritone on this planet who sings so easily and with so consistently lovely a tone as John Charles Thomas.

He was expertly accompanied by Carroll Hollister, whom he introduced from the stage because his name had been omitted from the program.

* *

Tea for Ballet Dancers.

Dancers of the Ballet Theater and the Humphrey-Weidman group will be entertained by the Chicago Dance council at Ida Noyes hall on the University of Chicago campus tomorrow. Mrs. Thomas Fisher and Mrs. Paul Russell will pour.

Club Meetings

Chicago Club for Crippled Children—12:30, Mandel Brothers, luncheon, games.

Caxton club—12:30, Mid-Day club, luncheon, speaker, Henri David, emeritus professor of French, University of Chicago, "Pierre Loti, the Magician."

Catholic Woman's League, 410 South Michigan-av.—2, philanthropy program; speaker, Mrs. Horace Dawson, "Today's World in Books."

Hadassah, Chicago chapter—2:30, Oneg Shabbat gatherings thruout the city, theme, "Judaism and Democracy."

American Association of University Women, Chicago Branch—8, Alliance Francaise, reception for university women of other lands.

Northern Illinois Branch, National League of American Pen Women—3, tea for Mrs. Franklin M. Miller, new national second vice president, at Dorothy Bell Briggs' studio, 505 North Michigan-av.

American Woman's Society of Certified Public Accountants, Chicago chapter — 7, Union League club, dinner meeting with American Society of Women Accountants, Chicago chapter; speaker, Edward B. Wilcox.

American Ori Federation, Chicago council —7, Morrison hotel, dinner celebrating movement's 60th anniversary, speaker, Mrs. Franklin D. Roosevelt.

Pi Epsilon Pi sorority—Evening, 885 Club, annual dinner dance.

Classic Jumper Frock Mode

JUMPER IN JUNIOR SIZES.

There's something about the jumper dress that makes it a classic, while other modes come and go. The pattern today creates a pinafore type of jumper that makes up especially well in plaid woolens and crêpes. There's a Peter Pan, girlish collar on the shirtwaist blouse, which may be made of washable silk, of cotton, or of pastel woolen.

Style No. 3360 is designed for sizes 11, 13, 15, 17 and 19. Size 15 requires 2¾ yards of 54 inch material for jumper; 2 yards of 39 inch fabric for long-sleeved blouse.

Address orders for Clotilde patterns to Chicago Tribune, P. O. Box 537, Grand Central annex, NEW YORK CITY, including 10 cents in stamps or coin (coin preferred—wrap it carefully) for each pattern ordered. IMPORTANT! Be sure to state clearly the number of the pattern and the size desired, and write your name and address plainly.

Miss Frances Williamson's Troth Revealed

Miss Frances Henrietta Williamson's birthday tea this afternoon will be a very special occasion for her, for her engagement to Robert Bruce Applehans will be announced by her mother, Mrs. Henry F. Williamson of Evanston. Mr. Applehans is the son of Mr. and Mrs. George Applehans of North Kildare avenue. Miss Williamson attended Oberlin college and is now a senior at Northwestern university. Mr. Applehans was graduated from Northwestern.

Miss Nettie Bauman, Miss Williamsons' godmother, will give a dinner for her tonight at her home on Hawthorne place.

Mr. and Mrs. Charles J. Rittenhouse of Woodlawn avenue announce the engagement of their daughter, Jayne Frances, to Max Edward Freeman, son of Mrs. Robert A. Marshall, also of Woodlawn avenue. Miss Rittenhouse, a graduate of the Faulkner school, attended Rollins college and the University of Chicago. Her fiancé was graduated from the University of Chicago. The wedding will take place after the first of the year.

Mr. and Mrs. Allan S. Bowen of Crandon avenue announce the engagement of their daughter, Bette, to Hugh Arnold Jr., son of Mr. and Mrs. Hugh Arnold of Glendale, Cal. Miss Bowen attended the University of Illinois and the University of Chicago. Mr. Arnold is a graduate of the University of Southern California. The wedding will take place late in December.

Mr. and Mrs. James H. Walsh of Luella avenue announce the engagement of their daughter, Marjorie, to Robert K. Duffy, son of Mrs. Thomas E. Duffy. Miss Walsh was graduated from Trinity college and Mr. Duffy from the University of Notre Dame. The wedding will take place on Dec. 28.

Mr. and Mrs. Jacob K. Nelson of North St. Louis avenue announce the engagement of their daughter, Dorothy Maxine, to Dr. Bernard Periman, son of Mrs. Ralph Periman of North Avers avenue.

Your Stars ★ Today ★

By WYNN

Saturday, Nov. 16.

Today's vibrations offer considerable improvement over much that has gone before during this week. Especially in the domestic department—however, it is no time for assuming more than meets the naked eye. Evening favors social pursuits.

Your Year Ahead.

Your year ahead [if celebrating today] stirs shifts in your social attitude; and offers chance to judge self by what losses, disappointments, or rewards others bring you. Past to be reaped. Danger: Dec. 12-31; April 29-May 7.

Tomorrow.

Rest up; conditions likely to look better than they really are.

Do you want an individual interpretation for your own personal data? Send 10c for your 1941 horoscope (or 5c for balance of 1940 horoscope—15c for both) to WYNN, Tribune Astrologer, 286 Fifth Avenue, New York, N. Y. Write plainly your name, date of birth, and address.

Music Club Federation Giving Opera Party Today

The Illinois Federation of Music Clubs will sponsor an opera party this afternoon at the performance of "Don Giovanni." Kathryn Witwer, first winner of the National Federation of Music Clubs' annual award of $1,000 to a young musician, will sing the rôle of Donna Elvira.

* *

Ornithological Society.

The Chicago Ornithological society will have Harry M. Smith, Ridgeway scholar at the University of Chicago, as speaker at 8 o'clock Tuesday evening at the Auditorium building.

Looking at Hollywood
By John Chapman

Hollywood, Cal., Nov. 15.—An important new producing combination is shaping up, consisting of William Hawkes, Lewis Milestone, Ronald Colman, Irene Dunne, Anatole Litvak, and Charles Boyer. The scheme is to have a producing unit on the Fox lot, with Fox distributing facilities. The studio puts up the money but Darryl Zanuck will have no say in the affairs of the unit—which will be something like the Frank Capra-Robert Riskin setup at Warners'. The plan is for two pictures a year, the first of which will probably be Geoffrey Household's novel, "The Third Hour," starring Colman.

On the "Men of Boys' Town" set day before yesterday Mickey Rooney did a scene with a youngster named Darryl Hickman and the lad stole the scene. Rooney went over to Director Norman Taurog and observed, "Now I know what Spencer Tracy has had to put up with in me the last five years."

Last summer a real estate salesman worked very hard on Jack Oakie trying to sell him a house in the San Fernando valley. Despite its inland location, which is only a valley removed from the desert, the locale is becoming quite the place for fancy new movie homes. Oakie resisted, saying he thought the valley would be too hot. The salesman persisted, arguing, "Try it for a month. If you don't like it, it's no sale. Just pay a month's rent and move out." So Oakie gave in. Three weeks later he came on a blistering day to see the star in the new place.

"How is it?" he queried.

"It's hot!" said Oakie.

"Ah," said the real estater, throwing in the good old punch line, "but how is it at night?"

"Dark," said Oakie.

Since R-K-O distributes the Walt Disney films, the Disney office recently sent over to R-K-O for printing all the stills on the new "live action" feature, "The Reluctant Dragon." The Hays office, which has to okay all publicity pictures, promptly blue-pencilled a series of shots of Robert Benchley in the Disney Art school because, in the background, were little nude figures of the centaurettes in "Fantasia." But the movie of the centaurettes got by!

Ernst Lubitsch is having a struggle with his ems and ells while directing "That Uncertain Feeling." His players include Merle Oberon, Mel Douglas, Buzz Meredith, and Mozelle Miller, and the camera man is Merritt Gerstad. For a while he tried to keep the names straight. Now he calls any of the above "Merle."

One of the parties of the year will be Edgar Bergen's at the Lakeside club a week from Saturday, with guests instructed to come dressed as their childhood ambition.

Numerology
By Evelyn Holmes

Nov. 16, 1940.

Universal day—Since the background of today is likely to be high tensioned, don't waste energy.

Birthdays—This is the birthday of Lawrence Tibbett, Max Baer, Milton Cross, Charlie Chaplin, Ginger Rogers, and like others who are celebrating on this date, they face a year that calls for willingness to assume a little more than the normal share of burdens. One takes on some anxiety and an obligation to help others during a six year. The year 1941 is a six universal year, so those entering a six year will feel the urge very strongly to serve in some capacity this troubled world.

It will help you thru the year if you make up your mind to make the necessary adjustments cheerfully.

Would you like to know what kind of a year 1941 will be for you? Send for your personal yearly, monthly, and daily guide.

Send this coupon with 10 cents and a stamped, self-addressed envelope to:

EVELYN HOLMES,
Box 382, General Postoffice,
New York City.
[Please print.]

Name .....
Birth Date ..... [Month] [Day] [Year]
Street Address .....
City and State .....

GRIFF WILLIAMS AND HIS ORCHESTRA
WITH WALTER KING BOB KIRK
CONTINENTAL ROOM THE Stevens

HEAR AND DANCE TO
Jose Manzanares
and his SOUTH AMERICANS
RHUMBA CONTEST
EVERY SUNDAY
at BILLY STEARNS'
LA CONGA
Chicago's Most Interesting Latin American Cafe
1022 RUSH STREET

AMUSEMENTS.

CHICAGO OPERA COMPANY
DON GIOVANNI—Sat. Mat., Nov. 16th, 2 P. M. Pinza — Bampton — Witwer — Bokor* — Schipa — Lazzari — Dastal — Alvary.* Bratsach. BALLET THEATRE.
RIGOLETTO—Sat. Eve., Nov. 16th, 8 P. M. Tuminia* — Bicarling — Sved* — Beattie. Kopp. BALLET THEATRE.
LA TRAVIATA—Mon., Nov. 18th, 8 P. M. Novotna*—Kirsten—Brown—Schipa—Sved. Abravanel. BALLET THEATRE.
MADAME BUTTERFLY—Tues., Nov. 19, 8 P. M. Tentoni*—Paggi—Jagel—Czaplicki—Howell—Beattie—Canarutto.
CAVALLERIA RUSTICANA — Wed., Nov. 20, 8 P. M. Giannini—Carron—Harrell—BALLET THEATRE—Followed by I PAGLIACCI — Martinelli — Bokor — Merolli—Hawkins. Abravanel.
PASSAVANT HOSPITAL BENEFIT PERFORMANCE OF SALOME—Thur., Nov. 21, 8:30 P. M. Lawrence—Branzell — Maison — Czaplicki—Mojica—Rodzinski. Prices: 2.00-10.00. Followed by SWAN LAKE—Goliner—Anton Dolin—Conrad—Stroganova—Danielian—Smallens. SALOME and SWAN LAKE Prices: 2.00 to 10.00.
Prices: 1.00, 1.50, 2.00, 3.00, 3.50, 4.00, 5.00
*Chicago operatic debut.
CIVIC OPERA HOUSE
20 N. WACKER.
SEATS now selling Ran. 7229
Also All Western Union Offices
Marshall Field and Lyon & Healy

AMUSEMENTS.

CIVIC OPERA HOUSE TOMORROW Mat. 2:30 Eve. 8:30
The World's Greatest Singing Ensemble!
SIXTEEN YEARS AROUND THE WORLD—OVER 4,000 CONCERTS — 11th American Season
THE ORIGINAL
DON CHORUS AND DANCERS COSSACK
SERGE JAROFF, Conductor
Tickets 55c to $2.20—On Sale: Harry Zelaya, 20 No. Wacker, and Marshall Field's.

LAST DAY
Antiques Exposition and Hobby Fair
STEVENS HOTEL
11 A. M. to 11 P. M. Admission 60c

BLACKSTONE TONIGHT at 8:30
MATINEE TODAY $1.10 to $2.20 NONE HIGHER
Oscar Serlin Presents Clarence Day's
Life With Father
Made Into "The Perfect Comedy"
By Howard Lindsay and Russel Crouse
with
Lillian Gish & Percy Waram
Seats Now Selling for Extra Thanksgiving Mat. Thurs., Nov. 21st: $1.10 to $2.20
Evgs., $1.10 to $2.75; Wed. Mat., 55c to $2.20

ERLANGER EVENINGS 8:30 except Sunday
Pop. Mat. Today, $1.10 to $2.20
Pulitzer Prize-Critics' Award Winner
THEATRE GUILD, in association with EDDIE DOWLING, presents
The TIME of YOUR LIFE
Wm. Saroyan's Gay Comedy with
Eddie Dowling & Julie Haydon
Evgs., $1.10-$2.75; Mats. Wed.-Sat., $1.10-$2.20

HARRIS EVERY NIGHT INCL. SUNDAY
POP. MATINEE TODAY, $1.10 & $1.65
GLADYS GEORGE
in "LADY IN WAITING"
A Sparkling Comedy by Margery Sharp. Based on the Novel "The Nutmeg Tree," with Alan Napier
Evgs., $1.10 to $2.75 (Inc. Tax.)
Seats Now—THANKSGIVING DAY MAT., 2 P. M. THURS., Nov. 21—$1.10 & $1.65 (No Wed. Mat. Nov. 20)

72 E. 11th Del. 7330 Jack & Jill Juvenile Theatre
IN A COLORFUL AND HUMOROUS FANTASY
TODAY, 2:30 P. M. THE GOLDEN BALL
Tickets .25, .50, .75, $1.00

CHICAGO ROUND TABLE of CHRISTIANS AND JEWS Presents
DOROTHY THOMPSON
on "WHAT DOES 1941 HOLD for DEMOCRACY?"
—at—
Orchestra Hall Monday, Nov. 18, 8:15 P. M.
Main Floor $1.50, $1; Balcony $1, 75c, 50c; Gallery 50c; Boxes $25, $15.

GRAND OPERA HOUSE EVERY NIGHT and SUNDAY
POPULAR MATINEE TODAY
Hilarious Musical Revue with Original Hollywood Stage Cast
MEET the PEOPLE
BARGAIN BALCONY—NIGHTS $1.10, $1.65, $2.20 HIT SHOW! HIT PRICES!

SELWYN Last 11 Times
MATINEE TODAY at 2:30
Mat. Thurs., 3 P. M. $1.10-$1.65
The MALE ANIMAL
Elliott Nugent LEON AMES ELIZABETH LOWE

GOODMAN Children's Theatre
Box-office Central 2237
"ALADDIN AND HIS WONDERFUL LAMP"
SATURDAYS at 2:30—Tickets 25c, 50c, 75c, $1

TODAY'S THE LAST DAY!

STORE HOURS DURING SALE
9 A. M. TO 5:45 P. M.

50 TELEPHONE SHOPPERS TO TAKE YOUR ORDER
FROM 8:45 A. M. TO 5:45 P. M. CALL STATE 2000

86th ANNIVERSARY SALE

TODAY BRINGS TO A CLOSE ONE OF THE MOST BRILLIANT VALUE EXTRAVAGANZAS CARSON'S, OR ANYONE, HAS EVER STAGED. IF YOU MISS IT YOU WILL HAVE MISSED LITERALLY HUNDREDS OF OPPORTUNITIES TO SAVE, AND SAVE SUBSTANTIALLY.

BUT DON'T MISS IT—THERE'S STILL A FULL DAY TO TAKE ADVANTAGE OF IT — A DAY PACKED WITH SHOPPING EXCITEMENT FOR YOU—FROM 9 O'CLOCK SHARP IN THE MORNING UNTIL 5:45 IN THE AFTERNOON.

THE MEN'S STORE

BRITISH FABRIC

OVERCOATS 34.75

Fleeces, cheviots, tweeds . . . all of them woven in England and tailored here. Not all patterns in every size.

• Handwoven Scotch tweeds fully lined with wool and camel's hair, **44.75**

TWO TROUSER SUITS 37.50

A complete collection including subdued stripes in unfinished worsteds . . . and sharkskins . . . Single and double breasted styles.

• **At 47.50**—a collection of higher priced suits including Roger's Peet.

Suits and Overcoats, Second Floor

ENGLISH 6x3 RIB

WOOL HOSIERY 49c pr.

Soft, sturdy English wools knitted in England. The 6x3 ribbing insures ankle fit.

• Leather gloves . . flawlessly tailored deerskins, suedes, slip-on and clasp styles, **1.89**

• Patterned lisle, full fashioned for a snug fit, **39c** pr.

WHITE BROADCLOTH

MEN'S SHIRTS 1.69

A rich, sturdy broadcloth expertly tailored for exacting fit, and a precise tailored appearance.

• Dickey bosom shirts with bosoms of $3.50 shirtings, **1.89**

• 2x1 imported white broadcloth and a complete patterned collection, **2.39**

OTHER LAST DAY VALUES

• No-belt and drawstring pajamas . . $2.50, $3.00 foulard and paisley sateens . . striped broadcloths, **1.89**

• Men's Ties . . an outstanding collection including imported fabrics at **89c**

• Broadcloth shorts with gripper or button fronts, elastic back; cotton shirt, **39c** ea.

• Imported Scotch mufflers . . all wool, lightweight, sturdy, **1.09**

Accessories, First Floor

HALF 'N' HALF. Black topped rayon crepe with a whirling, high-spirited skirt in champagne or red. The last word in what to wear for week-end cavorting 9-15.

9.45

JUNIOR MISS SHOP, FOURTH, WABASH.

TEMPERATURE TEASER. All weather coat with the zip-in, zip-out lining that you find only at higher prices! In colorful tweeds or natural camel hair and wool blend. 12 to 20.

22.00

MISSES' COATS, FOURTH, WABASH.

DOUBLE DUTY. Two wardrobe changes. Dazzle the basic dress with your pet sparklers. The next day add the zip-front passementerie-scrolled jacket. Aqua, blue. 12-20.

9.45

BUDGET SHOP, FOURTH, WABASH.

SIDE SHOW, sleek, swept-to-the-side rayon crepe. Flattering new dress in which you'll cause a fine sensation at corner restaurant tables or high teas. Blue, black, green. 12-18.

15.85

MISSES' DRESSES, FOURTH, WABASH.

FLAIR FOR BUSINESS. Trim looking shirtwaist with soft waistband tie. Now very specially priced to spare your pay check. In white, red or black rayon jersey. Sizes 32 to 38.

2.58

BLOUSES, FIRST FLOOR.

CASUAL COAT with a soft flare, designed with dressmaker details in the full bloused back and set-in tie belt. Brown or black nubby wool in sizes 12 to 20. Unbelievably priced.

18.00

CASUAL CLOTHES SHOP, FOURTH.

'A THANKSGIVING PARTY is the feature of today's Hobby Horse Singing Luncheon with a Puritan from the Goodman Theater as our special guest. From 11 till 2 p. m. in the Little Tea Room, Eighth Floor.

CARSON PIRIE SCOTT & CO

CHARMING felt polks and small sophisticated hats of velvet ribbon loops are among the favorites in a great collection at this anniversary price.

4.85

MILLINERY, FIFTH FLOOR.

NAILHEADS sprinkled over a spun rayon overblouse. Team it with a short or long skirt. Comes in aqua, gold, red, black, rose.

3.29

NECKWEAR, FIRST FLOOR.

20% I. MILLER hosiery sale! Last day to purchase Carson's I. Millers with a 20% discount.

• Non-Run Hose, reg. 1.15, now **85c**

• Mistisheer Hose, reg. 1.00, now **84c**

• Crepe Sheer, reg. 1.14, now **90c**

HOSIERY, FIRST FLOOR.

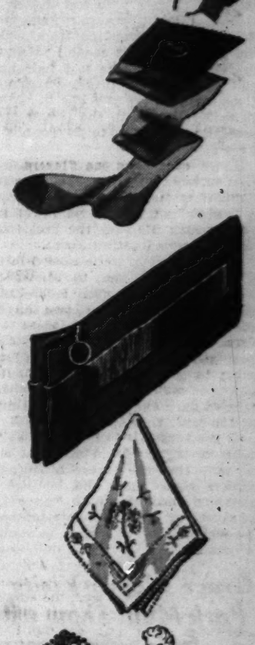

LEATHER HANDBAGS—Types from under-arm to top-handle. Many with inside zippers. Calf, suede, cape, grained leathers.

Style sketched in suede.

1.79

HANDBAGS, FIRST FLOOR.

HANDKERCHIEFS — Colorful prints and embroidered whites. All types: Swiss embroidered, mosaic and Appenzel types.

29c

HANDKERCHIEFS, FIRST FLOOR.

RICHELIEU PEARLS* with rhinestone or sterling silver filigree clasps. 1, 2, 3 strand necklaces. 3, 4, 5 strand bracelets. Ea.

**Simulated*

1.88

JEWELRY, FIRST FLOOR, STATE.

HIGHLIGHTS IN THE GLOVE SALE

Capeskin and Pigskin	1.88 pair
Capeskin, Suede, Pigskin	2.35 pair
Wool Gloves and Mittens	.79 pair
Duplex Fabric Gloves	1.15 pair
Suede, Kid, Capeskin	2.65 pair

GLOVES, FIRST FLOOR.

LAST DAY OF THE ANNIVERSARY SHOE SALE

MATRIX SHOES— Entire Stock Reduced. **8.90**

RHYTHM STEPS— Entire Stock Reduced. **5.90**

GENUINE LIZARD, with suede or gabardine. **8.90**

DANIEL GREEN Scuffs, D'Orsays, Mules. **1.90**

SHOE SECTION, THIRD FLOOR.

SECTION TWO
SPORTS MARKETS
WANT ADS

Chicago Daily Tribune
THE WORLD'S GREATEST NEWSPAPER

for faster service 3 TRIBUNE phone numbers
SUPerior 0200 Public Information Service
SUPerior 0260 Sports Bulletin Service
SUPerior 0100 Want Ads—General Business

SATURDAY, NOVEMBER 16, 1940. *** 17

NOTRE DAME MEETS IOWA; N. U. AT MICHIGAN

IRISH HOPE TO GAIN REVENGE FOR '39 DEFEAT

Fans Expect Them to Run Up Score.

Serious Business

NOTRE DAME.		IOWA.
Dove	L.E.	Pettit
Gallagher	L.T.	Walker
Kelly	L.G.	Snider
Osterman	C.	Diehl
Gubanich	R.G.	Anderson
Lillis	R.T.	Enich
O'Brien	R.E.	Burkett
Hargrave	Q.B.	Stauss
Saggau	L.H.	Youel
Juzwik	R.H.	Gilleard
Piepul	F.B.	Green

Referee—James Masker [Northwestern]. Umpire—John Schommer [Chicago]. Linesman—E. C. Krieger [Ohio U.]. Field judge—Herb Steger [Michigan].
Radio broadcast—WENR, 3 p. m.

BY EDWARD BURNS.
[Chicago Tribune Press Service.]

Notre Dame, Ind., Nov. 15.—There's a lot of electricity in the air here on the eve of Notre Dame's homecoming football game with Iowa. That familiar Notre Dame calm which frequently seems to say, "We hope and expect to win, but after all it's only a football game," is not apparent this week-end. The Irish definitely are out to crush the Hawkeyes, come kickoff time tomorrow afternoon at 1:30 o'clock.

There may be some elements in the Irish determination, a determination which really is on the grim side, that we wouldn't want to discuss here if we knew all the answers. It may be that some of the Iowa partisans, in their hysteria over the Hawks' 7 to 6 victory in Iowa City a year ago, hollered things at the Irish that impressed the latter as being somewhat beyond the pale of football competition.

They Like the Players.

Oddly enough, the Irish ire is directed toward Iowa fans and not the Hawkeye players. All who discuss the situation hasten to say a Notre Dame team never lined up against a finer bunch of boys than those who beat them in Iowa City Nov. 11, 1939.

While the Irish will be out to "run up a big score on the Iowa fans," the Iowa players, were they forced to submit to any such program, would have to bear the brunt not only physically but in spirit, insofar as tomorrow's battle scene is concerned. What we mean is that the Iowa partisans so much in evidence last year in Iowa City are staying away from Notre Dame in droves, according to the ticket comebacks. A capacity crowd of 56,000 is in prospect, tho the Iowa Athletic association is said to have sold fewer than 2,000 of a 7,000 ticket allotment.

There's No Overconfidence.

With all the apparent Irish disposition to try for a big score, the wish always is qualified with the admission that there may be a vast difference between hope and accomplishment. Coach Elmer Layden has not found it necessary, however, to warn his protégés against overconfidence, such as they carried to the Army game two weeks ago, for instance.

No Hawkeye football team has been defeated by a Notre Dame team, and this clean slate idea is one the Iowans naturally want to preserve tomorrow, tho the slate is not a long one, showing a 10 to 7 victory for Iowa in Iowa City in 1921 and that 7 to 6 triumph last year.

The Irish Are Ready.

After the workout today it was said the Irish will take the field tomorrow in better shape than for any game this year.

Bob Osterman, center, who has been having miseries most of the season, is ready to go. Paul Lillis, right tackle, also is reported fit. Bob Dove, knocked out some minutes after he had scored the first touchdown of the Navy game, is in shape to resume at left end. Left Tackle Tom Gallagher, Right End Johnny O'Brien, Full Back Milt Piepul, and Half Back Steve Juzwik, are in the pink.

College Football

YESTERDAY'S RESULTS.

Arizona, 20; Loyola [Cal.], 13.
Missouri Mines, 7; Kirksville, 0.
Marquette Frosh, 18; Ripon Frosh, 13.
Springfield [Mo.], 21; Cape Girardeau, 7.
Parsons, 21; Iowa Central, 14.
Simpson, 13; Iowa Wesleyan, 7.
Dubuque U., 19; Penn college, 12.
Kalamazoo, 13; Michigan Normal, 3.
Howard, 14; Mercer, 6.
Hendrix, 26; Missouri Central, 7.
Kearney Teachers, 18; York, 0.
Princeton J. V., 13; Yale J. V., 6.
Navy B, 19; Pennsylvania B, 0.
Moravian-Ithaca, cancelled, muddy field.
Louisiana Normal, 9; Ouachita college, 6.
Maryville Teachers, 9; Warrensburg, 0.
New Mexico Teachers, 6; Eastern New Mexico, 0.
Texas Wesleyan, 7; Trinity U., 0.
Baker, 38; Ottawa, 0.
Fairmont State, 6; Bethany, 0.
Concord, 13; Salem, 0.
Appalachian, 26; Guilford, 0.
Chattanooga, 34; Spring Hill, 6.
Southeastern Louisiana, 6; Louisiana Tech, 26.
Ark. Tech., 37; Delta Teach., 12.
Abilene Christian, 6; Howard Payne, 0.
San Diego Marines, 38; Montana, 20.
Willamette, 20; Pacific U. 6.
Pennsylvania [150 lbs.], 6; Princeton [150 lbs.], 0.
Villanova [150 lb.], 14; Yale [150 lb.], 0.
Army J. V., 20; Dartmouth, 0.
Redlands, 10; California Tech, 0.
College of Emporia, 13; Bethel, 7.
Santa Barbara, 14; Laverne, 0.

MOON MULLINS—THE INTERIOR DECORATOR

SAY, WILLIE, YOU AIN'T BEEN STICKING YOUR BILL INTO THEM BOTTLES ON MRS. VAN TWERP'S SIDE BOARD, I HOPE.
WHY, MY DEAR LITTLE GIRL, HOW COULD YOU EVEN THINK SUCH A THING? I WAS ONLY ADMIRING THEIR BEAUTY, BABY.
THEY ARE PRETTY, AREN'T THEY? OF COURSE, I NEVER ALLOW A DROP OF SPIRITS IN THE HOUSE. BUT I THOUGHT THESE DECANTERS WOULD BE MORE COLORFUL IF I PUT RED PAINT IN THAT ONE, AND FURNITURE POLISH IN THIS, AND—
OW! OW! OW! GIT ME A DOCTOR, SOMEBODY, QUICK!
WHY TH—?
?
Reg. U. S. Pat. Off.: Copyright, 1940, by News Syndicate Co., Inc.

Maybe This One Will Baffle the Irish

Members of the Iowa football team, forced by snow to cancel a scheduled workout on Stagg field, study plays to use against Notre Dame today as outlined on the blackboard in their Morrison hotel quarters by Coach Eddie Anderson. Front row (left to right): Bill Stauss, Ken Pettit, Jerry Ankeny, Bill Burkett, Ray Murphy, and Anderson. Back row: Bill Green, Jim Youel, and Gene Curran. The squad will leave for South Bend this morning. [TRIBUNE Photo.]

ILLINOIS PUTS FAITH IN PASSES AGAINST OHIO

25,000 to See Renewal of Close Rivalry.

For Illibuck

ILLINOIS		OHIO STATE.
Gibbs	L.E.	Anderson
Dillon	L.T.	Daniell
Siebold	L.G.	Bruckner
Cherry	C.	White
Pawlowski	R.G.	Nosker
Riggs [C.]	R.T.	Stephenson
Engel	R.E.	Clair
Astroth	Q.B.	Scott
Worban	L.H.	Strausbaugh
Peterson	R.H.	Kinkade
Bernhardt	F.B.	Langhurst [C]

Referee—Frank Lane [Cincinnati]. Umpire—A. A. Schabinger [Springfield, Mass. college]. Field judge—Fred Gardner [Cornell]. Head linesman—Paul Goebel [Michigan].
Radio broadcast—WGN.

BY WILFRID SMITH.
[Chicago Tribune Press Service.]

Champaign, Ill., Nov. 15.—At 1:30 tomorrow afternoon in Memorial stadium Illinois' football men will open fire on Ohio State's defenses, seeking the return of the famed wooden turtle, Illibuck, the gage of victory last seen on this campus six years ago when Illinois tripped up the Buckeyes, 14 to 13, and thus prevented them from sharing the Western conference championship with undefeated Minnesota.

Twenty-five thousand, including 4,000 fathers of university students, probably will see this new chapter in the closely fought rivalry between these universities.

While still a bit below freezing, the weather offers no other handicap, since this territory has had no snow. Ten thousand general admission tickets will be placed on sale at noon tomorrow.

Last Home Game for Seniors.

While Dads' day is first in the campus motif, the university also will honor its senior football men who are playing their last game at home. In this group are Capt. Tom Riggs, Harry Siebold, Ralph Ehni, Cliff Peterson, George Bernhardt, Don Elting, Bob Campbell, and Landis Hurley. Jim Phillips, Bob O'Neill, and George Rettinger also are seniors, but their final season was cut short by injuries.

While cheer leaders direct tributes to these athletes, the university dads will be greeted between halves by the combined Illinois bands, totaling 350 musicians. Once on the gridiron, this mammoth band completely fills the stadium field.

The promise of clear weather has encouraged Illinois, for this means Dick Good and other Illinois forward passers can start pitching immediately. Illinois' attack undoubtedly will center around open formations and passes, and if the Illini can duplicate last week's two touchdowns against Northwestern, they hope to be able to stop the Buckeyes long enough to win their first conference game of the year.

Await Checkup on Ehni.

Illinois thus far has been caught between the defensive failure of the line to check its opponents' power and the offensive lack of speed which has handicapped the running and passing attack. The principal difference between this year's eleven and the 1939 team, which won three conference games, including one with Chicago, has been in defensive tackle play.

The Illini retired to the Champaign Country club this afternoon for a final drill. The team will remain there until game time tomorrow. Coach Bob Zuppke still is waiting for a final checkup on the condition of Ralph Ehni's knee before deciding whether he can start at quarter back. Lavere Astroth will start otherwise.

Fight Decisions

At New York—Fritzie Zivic won on foul from Al Davis [2]; Ernie Vigh stopped Al Bernard [6]; Carmen Notch beat Harry Ginsberg [6]; Bernie Manhoff beat Norman Rahn [4]; Terry Young beat Texas Lee Harper [6].
At Cleveland, O.—Jimmy Bivins beat Anton Christoforidis [10]; Jimmy Reeves stopped Johnny Lasinski [3]; Nick Castiglione beat Maurice Arnoult [6].
At Hollywood, Cal.—Jack Larrimore beat Young Kid McCoy [10].

In the Wake of the News

BY ARCH WARD.
[Chicago Tribune Press Service.]

WASHINGTON, D. C., Nov. 15.—Schedule makers forgot Chicago this week. . . . They left the nation's second largest city, and one of its better football centers, without a single major game, either collegiate or professional. . . . But they took good care of Washington. . . . The mighty Chicago Bears meet the Redskins here Sunday. . . . This is professional football's equivalent of the Notre Dame-Army game. . . . Tickets are as scarce as Republican Presidents here tonight. . . . Redskin Owner George Preston Marshall, professional football's Man of Tomorrow, has limited sales to the seating capacity of Griffith stadium. . . . That means a few hundred in excess of 34,000. . . . There are no general admission or standing room tickets sold to Redskin games. . . . All seats are reserved. . . . Marshall says the public deserves that consideration. . . . Music for the occasion will be furnished by the Redskins' Indian marching band, composed of 120 musicians, who play for the privilege of making all trips with the team. . . . The band has a waiting list of 30 musicians who are willing to toot and tramp thru the mud without pay. . . . Marshall contends they get their spirit from the team. . . . Washington scouts constantly are on the lookout for the skilled services of trained men. . . . The Redskins will never tolerate a playboy or WPA athlete as long as Marshall is head man. . . . Marshall is opposed to night football, makes every trip with the Redskins, goes to all training camps, but never attends practice. . . . In Griffith stadium he watches all games from a seat in the upper deck, presumably to help him thwart an overwhelming urge to leap over the rail and sass an official or an opponent. . . . Professional football, says Marshall, is a great stimulant to economic recovery. . . . The Redskins alone, he estimates, are directly responsible for the sale of 40,000 railroad tickets a season. . . .

"In my opinion," says Laundry Man Marshall, "the late Knute Rockne was the No. 1 coach of all time. Dr. Jock Sutherland is second. Red Flaherty, my coach, may surpass them both." . . . Flaherty studied to be a doctor. . . . Precedent will come away with only a .500 average if the Redskins get into the National Football league's championship playoff. . . . In the seven years playoffs have been held, the league's leading ground gaining team has never been able to win. . . . Washington is well ahead of other league teams in yards advanced. . . . Washington also is the league's leading passing team, and in four of the seven playoffs the title went to the champion in this department. . . . Sammy Baugh's only preparation for those record breaking passing feats is washing his hands. . . . Sammy says the slightest bit of dirt on his right hand interferes with the feel of the ball and ruins his control.

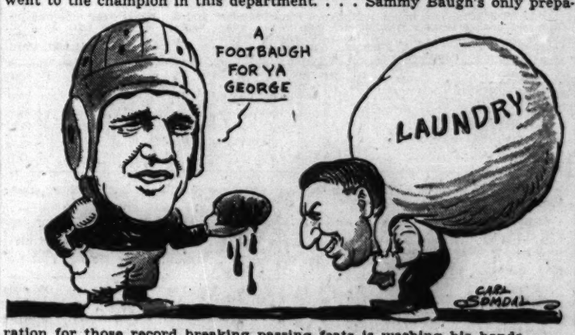

Green Pastures.

I will not believe that the government of the state of Illinois has shown any improvement until I see larger prices across the mutuel boards next summer —Ajax.

* *

Dumbbell Poem.

I'm going to enter a protest.
The WAKE is most unfair!
It printed a rhyme
Of mine—once upon a time—
And theft promptly gave me the air.
—Toban.

* *

Musings and Mutterings.

Returning from the movies has assumed new dangers. Wifey doesn't have to wait any more till she gets hubby home to hit him with a dish.
—Vraisemblance.

After crawling all over the Tacoma bridge, I wonder what were Mr. Coatsworth's pants worth.
—John Ferro.

They ought to give a fellow fair warning so he could save up for double features like the one at the 400 on Sheridan road last week. They showed "The Bride Comes Home — She's Got Everything."
—Connie, the Kangaroo Kid.

* *

Verily, Brother, Verily!

History does repeat. The Greeks are fighting the Romans again.
—Stu of Old M. U.

* *

It Takes All Kinds.

There's a sucker born every minute. That makes 1,440 a day or 525,600 a year. Figuring the average life span at 60 years, minus 21 years before voting, leaves 39 years or 20,498,400 suckers. Where does the rest of the 23 million come in—or was Barnum wrong? —One of the Others.

Now that the boys are all thru improving conditions, can any one tell me where to get a load of coal till pay day—if and when?—Bill Peters.

Well, Arch, I've been wrong three times now, but I won't be caught behind the eight ball again. The NEXT time I'm going to vote for him, too.
—Vern-El.

Tell me, Arch, was Eleanor reelected, too? —Harry N. Strouss.

* *

Pet Peeves.

To have the toe of my stocking break thru when I am wearing toeless shoes.—Gwen.

Guests who use my guest towels.
—Dorfy.

What's in a Name.

A. Byson lives in Elk River, Minn.
—George DuBois.

Delbert E. Smoke and Miss Margaret Furnas were married recently in Akron, O. —F. C. Nolting.

* *

Encyclopedia Americana.

Tip—A small sum of money you give to somebody because you're afraid he will resent not being paid for something you haven't asked him to do. —Paul Larmer.

* *

North Wind.

You have no heart, you have no soul;
Destruction is your only goal.

The mighty oak tree feels your wrath,
The fragile pine falls in your path.

You show no mercy as you go;
You only wish to blow and blow.

Some day you'll lose your icy breath—
Your mad tirade shall end in death.
—Rose Conlon.

* *

Do You Remember 'Way Back When:

We young uns had a good time laying on our tummies across the old piano stools and spinning 'round and 'round? —C. Janis.

We hated to see winter arrive because we had to wear homemade woolen stockings and mittens?
—Jenkins, the Adjuster.

* *

Sign of the Times.

At curb in front of nurses' home on Fullerton avenue at Orchard street: "NO PARKING. RESERVED FOR DOCTORS." —Blank.

* *

Tut, Tut, Professor.

It's a good idea—civilization. Somebody ought to start it.
—Prof. of Old Sycamore.

* *

The Wake Depends Upon Its Friends.

Ten Years Ago Today—Ernie Nevers and the Chicago Cardinals whipped the world champion Green Bay Packers, 13 to 6, before a crowd of 17,000 in Comiskey park. . . . It was Green Bay's first defeat in 22 games. . . . Bronko Nagurski scored two touchdowns to give the Chicago Bears a 12 to 0 victory over New York. . . . The Blackhawks and the New York Rangers battled to a 1 to 1 tie in the opening hockey game of the season.

WILDCATS HAVE ALL-STAR ARRAY OF BACKS READY

Wolverines Rely on Harmon, Westfall.

Power vs. Power

NORTHWESTERN.		MICHIGAN.
Smith	L.E.	Fratig
Bauman	L.T.	Wistert
Lokane	L.G.	Fritz
Hiemenz	C.	Ingalls
Zorich	R.G.	Kolesar
Aarts	R.T.	Kelto
Butherus	R.E.	Rogers
Richards	Q.B.	Evashevski
Hahnenstein	L.H.	Harmon
Chambers	R.H.	Lockard
Clawson	F.B.	Westfall

Referee—John S. Getchell [St. Thomas]. Umpire—George Simpson [Wisconsin]. Field judge—Dr. R. W. Hugel [Marquette]. Head linesman—Joseph J. Lipp [Chicago].
Radio broadcasts—WMAQ, WJJD, Chicago and WWJ, WJR, Detroit, 1 p. m., Chicago time.

BY HOWARD BARRY.
[Chicago Tribune Press Service.]

Ann Arbor, Mich., Nov. 15.—This college town is all set for one of the big football shows of the year. Two high powered, well matched, versatile teams—Michigan and Northwestern—will meet here tomorrow before approximately 80,000 spectators.

Old grads, students, football fans, from Chicago, Detroit and from all over southern Michigan will jam the stadium. Before this throng, Tom Harmon, Forest Evashevski and several of their colleagues will make the final home appearance of their college careers. By their dashing performances, these players have made the Wolverines of 1940 so colorful an outfit that they are drawing a greater total attendance than any other team in the history of Michigan football.

Set Attendance Record.

With 72,000 seats already sold for tomorrow's game and with next week's engagement at Ohio State a sellout at about 67,000, the Wolverines will play to approximately 440,000 for the season. The biggest previous drawing card was the 1927 team, which played to 416,000 spectators.

Officials estimate that, with a continuation of favorable weather tomorrow, it will be no trouble at all to run the present 72,000 up above 80,000. In view of the fact that 20,000 seats were sold on the day of the Penn game, they consider it quite likely that tomorrow's game will be played before a capacity crowd of 85,000.

Both Want Fast Field.

The Wolverines are particularly anxious about the weather because they are preparing to fight fire with fire. They believe their greatest danger lies in the quality, quantity, and versatility of Northwestern's backs, so they're hoping that their own most dangerous man, Harmon, will be able to perform under his favorite conditions. Tom likes nothing better than firm, springy turf. On this kind of footing he can baffle his opponents with his characteristically clever changes of pace and direction, and he can run like an antelope when he gets in the clear. In the rain at Minnesota last Saturday, however, he showed that he isn't a great mudder.

From all appearances, the Wolverines will get the kind of weather they want. It was clear and windless again today and there was a good snap in the air. The forecasts implied that these conditions will continue.

Bob Can Take It, Too.

Bob Westfall, the compact and rugged full back who has stolen the show from Harmon on several occasions, will be another factor by which Michigan will attempt to balance the numerical superiority of Northwestern's back field resources. Like Harmon, Westfall can stay in there and keep hammering long after the more delicate type of ball carrier would be on the bench resting.

In the earlier stages of the season, football fans used to look forward to this game as a duel between Harmon and Northwestern's Bill DeCorrevont. Now, however, the Wildcats have come up with a couple of sets of back fields, thickly populated with young men who have been doing everything that DeCorrevont was supposed to do. In addition to that speedy back, Northwestern has Ollie Hahnenstein, Don Clawson, George Benson, Paul Soper, Ike Kepford, and Floyd Chambers, most any one of whom is likely to break away on a gallop to a touchdown.

Badgers Make Some Changes for Hoosiers

Old Rivals

WISCONSIN.		INDIANA.
Lyons	L.E.	Harris
Thornally	L.T.	Trimble
Gage	L.G.	Buchianeri
Kreick	C.	Guhm
Roberts	R.G.	Bragalone
Wasserbach	R.T.	F. Smith
Schreiner	R.E.	E. Rucinski
Farris	Q.B.	Swihart
Tennant	L.H.	Hursh
Damos	R.H.	Brooks
Paskvan	F.B.	Dumke

Referee—R. H. Rupp [Lebanon Valley]. Umpire—Ernie Vick [Michigan]. Field judge—Meyer Morton [Michigan]. Head linesman—S. V. Willson [Minnesota].
Radio broadcasts—WIBA, WIBU, WHA [Madison], WTMJ [Milwaukee].

[Chicago Tribune Press Service.]

Madison, Wis., Nov. 15.—Wisconsin's Badgers, still pepped up by their victories against Purdue and Illinois, will be aiming at two goals tomorrow at Camp Randall. One of the goals will be the one Indiana university is defending. And if the Badgers get across that line often enough they'll find the other goal—their third straight Western conference triumph. Three in a row in 1940 will be sufficient to erase the memory of a lean 1939.

Hoosiers Are Tough.

But the goal behind the Indiana goal is not going to be reached merely by hoping. The Badgers appreciate this much. They know all about Hal Hursh, the football pitcher. They also know that Iowa whipped them, 30 to 12, but was subsequently spanked by the Hoosiers. Even fresher in their minds is the 20 to 0 beating Indiana slipped to a strong Michigan State eleven last week-end. In the main, however, their concern is what they'll be able to do about harrying Hurling Hal.

To that end Wisconsin will send a completely revised front into the starting lineup, including three young fellows who haven't started a game this season. They are Gene [Pat] Lyons at left end, John Roberts at right guard, and Ted Damos at right half back.

Five Sophs to Start.

The starting team will include five sophomores and a made-over end, Ray Kreick, at center. The sophomores are Lyons and Dave Schreiner at the ends, Dick Thornally and Lloyd Wasserbach at the tackles, and Roberts at right guard. Lyons and Roberts were promoted from the reserves when Al Lorenz and Dick Embick, senior regulars, failed to round into shape from leg injuries.

The Indiana squad worked out this afternoon in Janesville, where it spent the night.

PURDUE TO KEEP GOPHERS WARM AND VICE VERSA

BY CHARLES BARTLETT.
[Chicago Tribune Press Service.]

Minneapolis, Minn., Nov. 15.—Minnesota and Purdue football teams today were attempting to prove that they would like to play a game tomorrow, but both were playing a chilled second fiddle to a whimsical fellow who always is crowding himself into sports stories—the weather man, of course. Until noon it appeared that galoshes and ear muffs instead of headguards and shimmels, and snowballs in lieu of footballs, would be the weapons for tomorrow afternoon.

It all started last Monday, when the Twin Cities enjoyed a little zephyr such as Chicagoans fought their way thru on the same day, with an additional pinch of snow that eventually attained 16 inches. Since then Coach Bernie Bierman and his lads have been forced to work in the big fieldhouse, and when Mal Elward brought his 36 Purdue boys into St. Paul this morning he decided that he, also, would wind up work indoors in the same structure this afternoon.

Fair, Warmer Predicted.

The temperature went from 7 above at 8 o'clock this morning to 20 plus by 1 o'clock, auguring fair and warming temperatures for tomorrow. Groundkeeper Art Smith and 125 assistants have completed the digging out process, so 30,000 are expected for the contest.

The Gophers are none too uppity about the outcome of the morrow's contest, which finds their constituents yielding 3 to 1 odds on their team. They do not anticipate any cinch, allowing that the speed and daring of the Purdues always has been an unpredictable obstacle. This was true last year, when Mike Byelene, swiftest of the Boilermaker backs, ran 45

[Continued on next page, column 7]

Up Where It's Cold

MINNESOTA.		PURDUE.
Fitch	L.E.	Rankin [C.]
Wildung	L.T.	Neff
Kuusisto	L.G.	Miller
Bjorklund [C. C.]	C.	Axton
Paschka	R.G.	Melton
Odson	R.T.	Timperman
Johnson [C. C.]	R.E.	Combs
Paffrath	Q.B.	Smerke
Bruce Smith	L.H.	Carter
Franck	R.H.	Petty
Sweiger	F.B.	Buffington

Referee—Laverne Dilweg [Marquette]. Umpire—W. D. Knight [Dartmouth]. Field judge—Rollie Barnum [Wisconsin]. Head linesman—Perry Graves [Illinois].
Radio broadcast—WCCO, KSTP, WTCN [St. Paul and Minneapolis].

Zivic Winner Over Davis on Foul in Second

New York, Nov. 16 [Special.—As a result of what veteran ringside observers describe as one of the most disgraceful exhibitions ever seen in a New York boxing ring, Fritzie Zivic, world welterweight champion, tonight won on a foul from Al Davis, Brooklyn contender, in the second round of their scheduled 10 round nontitle fight in Madison Square Garden.

While a crowd of about 17,000 fight fans came near joining in a riotous demonstration, Davis struck Zivic no less than 10 foul blows in the second round, before Referee Billy Cavanaugh disqualified Davis. Cavanaugh's intervention was believed to have been the first New York disqualification of a boxer for erratic body punching since the introduction of the so called no foul rule.

Fans Approve Ruling.

Referee Cavanaugh stopped the fight after the second round had progressed 2 minutes and 34 seconds. Davis' disqualification was heartily approved by the crowd. Fans at the ringside had been yelling for Davis' disqualification from early in the round.

As the fight ended a scene that almost approached riot proportions was enacted in a neutral corner of the ring where Davis shook himself free of Referee Cavanaugh's restraint, and lunged into Zivic.

Amid a deafening storm of jeers from the crowd, whose members had tossed papers, hats, cigar butts and other missiles into the ring, Davis disappeared under police protection.

Gen. John J. Phelan, chairman of the state athletic commission, Bill Brown and Col. D. Walker Wear, other members of the board, agreed following the bout to withhold Davis' money pending a hearing at next Tuesday's meeting of the commission.

May Bar Davis.

Commissioners Brown and Wear declared at the ringside they favored barring Davis from boxing, at least in New York state.

The one completed round promised a knockdown and drag out affair. Zivic demonstrated his own ability as a rough-and-tumble fighter almost with the first exchange. After snapping Davis' head back with lightning like straight lefts, the welterweight champion moved close and smacked and cuffed and hooked and uppercut Davis with a volley of lefts and rights. After one breakaway, Zivic sneaked over a right cross to the jaw which made Davis' knees buckle.

A short time later, Zivic hooked a quick left and a right to the jaw that sent Davis to his haunches. Al arose before a count could be started and was hammered and cuffed and smacked all over the ring. He was groggy at the bell.

BIVINS DEFEATS CHRISTOFORIDIS IN TEN ROUNDS

Cleveland, O., Nov. 15 (AP).—Jimmy Bivins, Cleveland Negro middleweight, won his 20th straight victory tonight with a 10 round decision over Anton Christoforidis of Greece.

While Bivins failed to extend his string of nine knockouts, he won seven rounds and drew another. It was Christoforidis' first defeat in the United States. The fight drew a crowd of about 7,000 fans.

Jimmy Reeves of Cleveland won a technical knockout over Johnny Lasinski of Scranton, Pa., after one minute and 27 seconds of the third round. Nick Castiglione, 138, Chicago, beat Maurice Arnoult, 133, Paris, France, in a six round preliminary.

BIKE RACE GOES INTO LAST DAY; SIX SHARE LEAD

Germans Delay Expected Drive for First Place.

Bike Standing

3 A. M., 126TH HOUR.

Teams—	Miles.	Laps.	Pts.
Yates-W. Peden	2,173	9	719
Bergna-De Bacco	2,173	9	484
McConnell-Anderson	2,173	9	346
D. Peden-Bollaert	2,173	9	315
Debaets-Rodman	2,173	9	232
Ottevaere-Cyr	2,173	9	211
Kilian-Vopel	2,173	8	760
Eller-Kuehn	2,173	7	141
Yaccino-Wissel	2,173	6	235

BY EDWARD PRELL.

The proprietors of the various football pools should tear up their cards today and dare those who like to back their opinions financially to pick the winner of the 43d annual six day Chicago bike race, which will last until the stroke of midnight tonight—if the supply of rubber tires holds out.

Old timers blinked their eyes in amazement last night as the big black scoreboard underneath the organ registered two changes that turned the race to nowhere into a six way tie for the lead. Midway in the 10 o'clock sprints, 45 year old Gerard Debaets, the Belgian who is an Americanized citizen, and his partner, Jerry Rodman of Chicago, pilfered a lap to crowd among the leaders. Then the surprise team of the race, Andy McConnell of Montreal and William Anderson of Cleveland, did likewise and made it an even half dozen in the deadlock.

Others in Deadlock.

The others involved in this crowded situation are Cecil Yates and Torchy Peden, the technical pace setters on points among the six teams; Angelo De Bacco and Charley Bergna, Rene Cyr and Fred Ottevaere, and Doug Peden and Archie Bollaert.

By all rights the German team of Heinz Vopel and Gustav Kilian should have made its move by this time. There is a strong suspicion that the Teutons, who have scored more sprint points than any of their eight rivals, are planning for the killing today. All they have to do to vindicate their rôle of favorites is to make up the lap by which they trail the four teams tied for the lead on a mileage basis and retain their lead on points.

Sprint Points to Increase.

Yates and Peden, No. 2 favorites to come out on top, are next to the Germans in points. These two teams are far ahead of the others on points. Starting at midnight last night the winner of each sprint race was allotted 12 points. Previously first place was worth only six points.

In the final hour tonight first place in the sprints will jump in value to 72 points and there will be a sprint every mile, making the final hour of the grind the most spectacular. Results of sprints:

2 A. M.

1—Yates, Yaccino, Bergna, Ottevaere.
2—Kilian, W. Peden, Rodman, De Bacco.
3—Bergna, Yaccino, Yates, Vopel.
4—Kilian, W. Peden, Rodman, De Bacco.
5—Debaets, Ottevaere, Bergna, D. Peden.

ROCKINGHAM PARK ENTRIES

FIRST RACE—Purse $800, claiming, 4 year olds and up, 6 furlongs:
*Penabud ..... 103 | *Whisper 106
*Bright Song ..... 106 | Camerose 108
Night Rider ..... 111 | Frank O. 111
Erech ..... 111 | Cudhogan 111
*Patapsco ..... 113 | Glenbroom 106
Spittlen Lmare ..... 111 | *Posterity 106
*Full o' Run ..... 106 | Crestonian 106
*Supulate ..... 106 | *Feedman 106
Canice ..... 116 | *Fair Time 116

SECOND RACE—Purse $900, claiming, 3 year olds and up, 6 furlongs:
Hunting Home ..... 113 | *Sun Arbor 108
Mittie ..... 114 | *Transport 108
*Flag Post ..... 110 | *Eltonhead 106
Secret Chatter ..... 110 | *Ball o' Fire 110
Dear Orland ..... 111 | Jackintheox 113
*Lady Orchid ..... 109 | Wise Decision 118
Tickemup ..... 106 | Scudder 111
Gala Star 107

THIRD RACE—Purse $800, claiming, 3 year olds, 6 furlongs:
*Pirata ..... 101 | *Ronnie Bane 106
*Eviva ..... 101 | *Merry Omie 101
Axelson ..... 111 | *Commencement 103
*Star of Dondra ..... 107 | Talico 111
*Mack's Arrow ..... 106 | *Nick 104

FOURTH RACE—Purse $800, claiming, 3 year olds and up, 1 1-16 miles:
*Hialeah ..... 101 | Prince Splendor 111
*High Arch ..... 101 | *Savin Pomp 104
*Count Eleven ..... 110 | Perlette 112
*Victory March ..... 106 | Free Bid 104
*French Leap ..... 110 | *Cordate 105
Lovick ..... 113 | Pana Jack 118

FIFTH RACE—Handicap, purse $2,000, 3 year olds and up, 6 furlongs:
Panoramascope ..... 111 | Allegro 112
Charitable ..... 104 | †Napper Tandy 110
Remarkable ..... 109 | †Deimos 102
L's ..... 105 | Army Sonr 106
†P. Schwartz and Mrs. F. C. Rompel entry.

SIXTH RACE—Purse $1,000, claiming, 3 year olds and up, 1 1-16 miles:
Rolls Buzzy ..... 113 | *Conrad Mann 110
Septime ..... 110 | *Keyman 108
Saxonian ..... 116 | Cash O Boy 113
Grandeeza 108

SEVENTH RACE—Purse $800, claiming, 4 year olds and up, 1¼ miles:
*Miss Dolly Kay ..... 103 | *Grandpa's Boy 106
Easter Holiday ..... 111 | Personable 113
Bright Gem ..... 110 | *Blind Brook 111
*Berry Patch ..... 101 | Bow and Arrow 111
Strange Times ..... 106 | *Say Judge 110
Head Hunter 106

EIGHTH RACE—Purse $900, claiming, 4 year olds and up, 1¼ miles:
Petit Jean ..... 110 | Mill River 109
*Jacopobelle ..... 103 | *Goldsmith 104
*Liberty Torch ..... 103 | Fire Ball 106
*Ronfalon ..... 104 | *Red Raider 104
*Old Maid ..... 110 | *Sickle Bill 111
*Apprentice allowance claimed.

BAY MEADOWS RESULTS.

FIRST RACE—Purse $800, for maiden 2 year olds, 6 furlongs:

Millmate, 115 [Skelly]	14.60	7.20	3.80
Black Jack, 115 [Balaski]		13.40	6.20
Conscription, 118 [Rigues]			2.80

Time, 1:12 3-5. Valdina Leo, Hermetical, Carol Joe, Gallant Duke, Mad Scramble, Lady Desmond, Sierra Queen, Dancing Don and Chief Crusader ran.

SECOND RACE—Purse $800, claiming, 3 year olds and up, 6 furlongs:

Patriotic, 117 [Balaski]	5.80	2.80	2.80
Whistling Boy, 114 [Dew]		2.80	2.80
Stock Yard, 107 [Zufelt]			22.20

Time, 1:12 1-5. Sun Madras, Flystar, Cotep, Fair Lead, Mornin' Judge, Miss Morine, and Sky Pirate ran.

THIRD RACE—Purse $800, claiming, 3 year olds and up, 6 furlongs:

Boniluna, 111 [C.Wagner]	146.20	55.00	25.80
Crown Flight, 109 [Zufelt]		21.20	11.80
Miscreant, 114 [Dodson]			4.20

Time, 1:13. High Top, Golden Float, Balko Bud, Devil's Frolic, Bubbling Lad, Ipako, Swift Sport, and Alma Mae ran.

FOURTH RACE—Purse $800, claiming, 3 year olds and up, 6 furlongs:

Idaho Maid, 109 [Skelly]	14.40	7.60	5.00
Omir, 113 [Longden]		12.20	5.40
Arunda, 107 [Deering]			4.40

Time, 1:13 1-5. Playful Wink, St. Stephens, Worry, Steelwriter, Prelivity, Watch Nick, Campillo, Montoso James, Walloper Did ran.

FIFTH RACE—Purse $800, claiming, 3 year olds and up, 1 mile:

Mimosa, 101 [Sasett]	23.60	11.60	5.80
Musical Jack, 115 [Fermin]		5.00	3.80
Merina, 110 [Skelly]			4.00

Time, 1:39 4-5. He o' Lion, Alaskan, Auman, and Black Hirbbrow ran.

SIXTH RACE—Purse $900, claiming, 3 year olds and up, 6 furlongs:

He Said, 109 [Longden]	9.80	3.00	2.20
Alviso, 108 [Pearson]		2.80	2.20
Pomkee, 110 [Gray]			2.40

Time, 1:11 2-5. Bibliophile, Real Clear, and Bostwar ran.

SEVENTH RACE—Purse $900, allowances, 3 year olds and up, 6 furlongs:

Wise Father, 105 [Erman]	3.80	3.00	2.40
Sweet Nancy, 106 [Dodson]		5.80	4.00
Beiplay, 117 [Rodriguez]			3.40

Time, 1:11 2-5. The Cloud, Dandy, Killarney L., and Scapose ran.

EIGHTH RACE—Purse $800, claiming, 3 year olds and up, 1 1-16 miles:

Max Forst, 103 [Jones]	21.60	12.80	4.80
Torchsinger, 109 [Skelly]		12.80	5.00
Whichaway, 117 [Longden]			2.60

Time, 1:46 4-5. Molasses Bob, Sky Empress, Melody Boots, Miss Amie, Marpal, and Thistle Air ran.

SMILIN' JACK—SLIDING TO GLORY

PIMLICO CHART

[By the Associated Press.]
NOVEMBER 15, 1940.

FIRST RACE—Purse $1,000. Maiden three year olds and up. Six furlongs. Start good. Won easily, place same. Went to post at 1:21½. Off at 1:23. Winner, blk. f., 3, by Kantar-Goldina, by Golden Myth. Owner, R. M. Casey. Trainer, same. Net value to winner, $700; second, $150; third, $100; fourth, $50. Time, :23 2-5, :50 2-5, 1:19 3-5. Weather cloudy, track heavy.

Horse—	Wt	PP	St	¼	½	Str	Fin	Jockey	Eq	odds
PLACER INN	115	8	7	4hd	31	11	1¹	R.Howell		4.30-1
NICK	115	6	4	2hd	2½	2½	2ns	A.Shelhamer		8.60-1
ARISTOCRACY	113	9	2	6½	4½	3½	3hd	C.Durando		4.70-1
HAREBELL	107	3	6	2½	3½	4½	4ns	R.Sisto		7.20-1
NOISY RAVEN	115	5	9	8½	8½	5½	5½	W.C.Ruff		94.80-1
POMPIER	115	11	11	11	6hd	6½	6½	W.Garner		11.15-1
IMPSHI	107	2	5	7½	7½	8ns	7hd	W.Canning		1.70-1
FLY AWAY HAT	118	4	10	9½	9½	9½	8½	G.Martin		53.25-1
WHY WAR	112	7	1	1hd	3½	7ns	9½	A.F.Martinez		40.35-1
STAR FLAG	110	10	3	10½	10ns	10ns	10ns	E.Kaufman		84.75-1
NEW STEP	115	1	8	8½	11	11	11	F.Woodstock		92.30-1

Two dollar mutuels paid: Placer Inn, $10.70 straight, $5.50 place, $3.70 show; Nick, $6.90 place, $4.40 show; Aristocracy, $3.10 show.

SECOND RACE—Purse $1,000. [Claiming prices, $1,500 to $1,250]. Fillies and mares. Three year olds and up. Mile and 70 yards. Start good. Won easily, place driving. Went to post at 1:55. Off at 1:56. Winner, br. m., 6, by Hildur-Up and Down, by The Porter. Owner, I. Bieber. Trainer, H. Jacobs. Net value to winner, $700; second, $150; third, $100; fourth, $50. Time, :24, :49, 1:15 4-5, 1:50, 1:54 2-5.

Horse—	Wt	PP	St	¼	½	Str	Fin	Jockey	Eq	odds
STAIRS	115	3	2	6½	5½	1½	1¹	B.James		1.05-1
ASTER PRINCESS	105	6	4	5ns	4ns	2ns	2½	E.Lindy		55.00-1
HIDE	99	5	6	12	11ns	7ns	3½	D.Madden		10.60-1
MOBCAP	107	11	10	10ns	8½	4½	4ns	T. Smith		23.30-1
CYNICAL	112	2	5	9hd	6½	5½	5ns	G.Wallace		20.15-1
BUTTERMILK	106½	10	12	7ns	7ns	6ns	6ns	E.Kaufman		15.75-1
MUTETTA	104½	12	9	4½	3½	8ns	7ns	J.Martinez		7.20-1
ERECT	109	11	10	2½	1½	9ns	8ns	E.DeCamillis		7.95-1
KORACAN	104	8	8	8ns	9ns	10ns	9ns	H.Lindberg		9.35-1
DENONE	103	9	3	1hd	2½	3½	10½	J.Harrell		53.05-1
SANTIAGO	103½	1	1	3hd	10½	11ns	11ns	W.Weber		49.70-1
FLYING ZELMA	106	4	7	11ns	12	12	12	R.Sisto		166.70-1

Two dollar mutuels paid: Stairs, $4.10 straight, $3.00 place, $2.60 show; Aster Princess, $20.60 place, $9.70 show; Hide, $5.10 show.

THIRD RACE—Purse $1,000. [Claiming price, $1,000]. Steeplechase for three year olds and up. Two miles. Start good. Won driving, place easily. Went to post at 2:22. Off at 2:23½. Winner, b. g., by Sea Scamp-Dimlight, by Snob II. Owner, Log Cabin Stud. Trainer, Elizabeth C. Bowley. Net value to winner, $700; second, $150; third, $100; fourth, $50. Time, 4:22 3-5.

Horse—	Wt	PP	St	¼	½	15	Fin	Jockey	Eq	odds
SNOBBY SCAMP	143	2	2	2½	1½	2²⁸	1¹	J.Penrod		95-1
GREENWICH TIME	140	4	5	4hd	3hd	1½	2²⁰	R.Miller		1.70-1
ASTER	138	3	3	5	4	3½	3¹⁵	W.King		3.05-1
SUSPECT	145	5	4	3½	2hd	4	4	H.Grant		24.05-1
PLAYDEMA	138	1	1	3½	lost rider			W.Poland		8.30-1

Two dollar mutuels paid: Snobby Scamp, $3.90 straight, $2.30 place, $2.60 show; Greenwich Time, $2.70 place, $2.90 show; Eurus, $3.30 show.

FOURTH RACE—The Belvedere. Purse $1,000. Two year olds. Six furlongs. Start good. Won driving, place same. Went to post at 2:52½. Off at 2:53. Winner, ch. f., 2, by Mars-Flying Hour, by Galstian. Owner, Mrs. M. W. Jeffords. Trainer, W. J. Hirsch. Net value to winner, $700; second, $150; third, $100; fourth, $50. Time, :22 3-5, :49 1-5, 1:19 1-5.

Horse—	Wt	PP	St	¼	½	Str	Fin	Jockey	Eq	odds
DAWN ATTACK	115	3	1	1½	1²	1½	1¹	R.Howell		1.20-1
PIRATE	115	7	8	6½	4½	2½	2½	B.James		2.15-1
COUNT ELEVEN	115	11	4	7½	6½	5½	3¹	A.Schmidl		3.90-1
QUEUETRINE	115	6	7	5hd	5½	3½	4hd	D.Madden		17.30-1
IRRELEVANT	115	10	3	2½	2½	4½	5¹	N.Wall		6.50-1
PONTY	115	4	9	8½	9¹	6½	6½	R.Merritt		13.70-1
SCHARTER	115	2	2	4hd	7¹	7ns	7ns	M.Berg		10.40-1
SOCRATIC	115	1	6	3½	8½	7½	8ns	W.Garner		64.25-1
BUTCHER BOY	110	9	11	11	11	9¹	9¹	W.McDonald		163.25-1
HAZEL POINTING	115	8	10	10½	10ns	10¹	10¹	A.Shelhamer		6.80-1
BARRYMORE	115	5	5	3½	3hd	8¹	11	J.D.Wright		10.85-1

Two dollar mutuels paid: Dawn Attack, $40.40 straight, $16.80 place, $9.70 show; Pirate, $4.50 place, $3.30 show; Poindexter, $3.70 show.

FIFTH RACE—The Liberty Heights. Purse $1,200. Three year olds. Six furlongs. Start poor. Won driving, place same. Went to post at 3:23½. Off at 3:23. Winner, ch. c., 3, by Canter-Regency, by St. James. Owner, J. W. A. Martin. Trainer, F. A. Bonsal Jr. Net value to winner, $880; second, $200; third, $100; fourth, $50. Time, :22 4-5, :49 1-5, 1:18 1-5.

Horse—	Wt	PP	St	¼	½	Str	Fin	Jockeys	Eq	odds
ABRASION	109	4	4	4½	2²	1½	1½	J.Mearie		1.90-1
LIBERTY FRANC	114	3	3	3hd	3½	2ns	2ns	C.Durando		5.10-1
VINTAGE PORT	122	5	7	6²	6½	4½	3½	R.Merritt		2.85-1
DUDIE	111	6	5	5ns	5ns	5ns	4ns	W.Garner		9.55-1
DE ICER	113	2	1	1½	1hd	3½	5hd	B.James		7.35-1
BRIGHT TRACE	108	1	2	2½	4½	6¹⁰	6¹⁰	J.Harrell		12.85-1
PHARO TATTLER	111	7	6	7	7	7	7	M.Berg		15.00-1

Two dollar mutuels paid: Abrasion, $5.80 straight, $3.60 place, $2.50 show; Liberty Franc, $4.90 place, $3.30 show; Vintage Port, $2.60 show.

SIXTH RACE—The Bowie handicap. Purse $10,000 added. Three year olds and up. Mile and five furlongs. Start good. Won easily, place same. Went to post at 3:52. Off at 3:53. Winner, br. f., 3, by Swift and Sure-Featherweight, by Axenstein. Owner, G. Sen-She. Trainer, M. E. Nichols. Net value to winner, $10,200; second, $1,500; third, $1,000; fourth, $500. Time, :24 4-5, :52, 1:19 1-5, 1:47 3-5, 3:02.

Horse—	Wt	PP	St	¼	½	Str	Fin	Jockey	Eq	odds
SECOND HELPING	105	5	6	4hd	4hd	1½	1¹	H.Lindberg		19.30-1
DUSKY FOX	115	3	7	5²	3½	2½	2¹	J.Stout		4.65-1
SHOT PUTT	116	8	8	8²	8²	3½	3²	W.Garner		1.25-1
VALE O' NINE	107	9	1	9	9	8ns	9	R.Record		18.15-1
ABBE PIERRE	100	7	4	6²	5½	6½	5½	W.Canning		14.90-1
†EQUITABLE	109	2	9	7²	7½	7¹⁰	6²	F.A.Smith		6.30-1
TRUE GAL	107	6	2	2½	1hd	5hd	7ns	W.Wall		5.55-1
†SALAMINIA	114	4	3	3½	6½	9	8hd	D.Meade		6.30-1
ROLLO	100	1	5	1½	2½	8²	9	R.Merritt		23.40-1

†H. P. Headley entry.

Two dollar mutuels paid: Second Helping, $40.70 straight, $13.80 place, $7.50 show; Dusky Fox, $6.90 place, $4.20 show; Shot Putt, $2.70 show.

SEVENTH RACE—Purse, $1,000. [Claiming prices, $1,500 to $1,250.] Four year olds and up. Mile and five furlongs. Start good. Won easily, place same. Went to post at 4:23½. Off at 4:24¼. Winner, strawberry m., 6, by Pair Wind-Pat Play, by Luke McLuke. Owner, Hopeful Stock farm. Trainer, H. Becker. Net value to winner, $700; second, $150; third, $100; fourth, $50. Time, :26 2-5, :54 3-5, 1:23 1-5, 1:51, 3:08 3-5.

Horse—	Wt	PP	St	¼	½	1	Str	Fin	Jockey	Eq	odds
MARGO G	110	6	7	5½	4½	1½	1²	1¹	W.Garner		16.40-1
MISS L. P	110	3	3	3½	3½	2½	2½	2ns	M.Berg		4.30-1
TWO ACES	108	4	5	8²	6½	3²	3²	3ns	A.F.Martinez		20.40-1
SAMMIE	120	1	2	2½	1½	4½	4²	4¹	W.D.Wright		2.85-1
STORMWELL	107	5	4	4²	5²	5²	5²	5ns	P.Kleiger		3.00-1
ANGLO-SAXON	103	3	1	1hd	2½	5²	6½	6ns	E.Lindy		8.15-1
BYNUM'S RUN	111	7	6	7²	8²	8²	7²	7²	W.Weber		89.90-1
PUDDLES	106½	2	8	6²	7½	7¹	8	8	T.Everett		27.00-1

Two dollar mutuels paid: Margo G., $32.80 straight, $9.80 place, $7.10 show; Miss L. P., $5.70 place, $2.60 show; Two Aces, $6.10 show.

EIGHTH RACE—The Old Hilltop handicap. Purse $1,300. Three year olds and up in claiming. Mile and 70 yards. Start good. Won easily, place driving. Went to post at 4:58. Off at 4:58¼. Winner, br. g., 4 by American Flag-On Her Toes, by Red Thorn. Owner, Circle M. Ranch. Trainer, W. B. Finnegan. Net value to winner, $950; second, $200; third, $100; fourth, $50. Time, :23 4-5, :48 3-5, 1:17 1-5, 1:46 2-5, 1:51 2-5.

Horse—	Wt	PP	St	¼	½	Str	Fin	Jockey	Eq	odds
GET OFF	118	6	7	6²	3hd	1½	1²	G.Wolf		4.40-1
THIRD COVEY	110	2	2	2½	2½	2½	2ns	D.Meade		1.80-1
BRIGHT VIEW	105	1	1	1½	1hd	3²	3½	J.Harrell		7.55-1
MOSCOW II	113	7	5	8	8	4²	4²	W.D.Wright		6.25-1
SAGUENAY II	102	4	3	3½	4½	5²	5²	A.Smith		37.00-1
CHANCEVIEW	108	3	6	4½	4hd	6²	6¹⁰	E.DeCamillis		9.45-1
CLOSE TO	110	8	8	7hd	6hd	7½	7½	W.Garner		14.10-1
LUMIERE	114	6	4	5hd	5½	8	8	B.James		9.65-1

Two dollar mutuels paid: Get Off, $10.80 straight, $5.80 place, $3.90 show; Third Covey, $3.40 place, $2.70 show; Bright View, $4.40 show.

"THERE is not much reason for solitary drinking," said our Scots friend ..."unless the drink is 'Best Procurable'" which is also an excellent reason for sharing the best whisky of Scotland, any time!... The first sip says enough to any man who knows whisky!... 86.8 PROOF

Distilled & Bottled in Scotland

Hudson's Bay "Best Procurable" BLENDED SCOTCH WHISKY

Imported by Hudson's Bay Company, Inc., New York, N.Y.

Exclusive Agents for the Middle West

OLD ROSE DISTRIBUTING CO. ◆ CHICAGO ◆

1889—50th Anniversary—1939

BOWIE ODDS and JOCKEYS

FIRST RACE—Two year olds, maidens, 5½ furlongs:

Horse—	P.P.	Wt.	Jockey.	Odds.
Happy Sis	15	113	A.F.M'tinez	20-1
Bobby Bunting	1	116	G. Smith	20-1
Maigre	2	113	J. Gilbert	30-1
Brigadette	4	113	T. Atkinson	30-1
‡Skirmish	5	111	D. Madden	15-1
Ward	9	108	R. Sisto	30-1
Hemsley	11	111	D. Hamer	30-1
Star Anne	13	108	E. Duncan	30-1
Grand Flame	16	108	W. Weber	8-2
Wise Brave	12	116	J. Harrell	8-2
†Fold Under	7	116	J. Gilbert	4-1
Baby Mowlee	8	116	W. Obert	8-1
†Ler-Lin	3	116	R. Howell	4-1
Memorist	14	113	No boy	10-1
‡Punch Drunk	17	108	R.McRob'ts	15-1
Bill K	6	116	R. Howell	10-1
‡Slow Pace	10	108	E. Lindy	15-1
Supper Show	18	113	A. Schmidl	20-1

†Babylon-Bryson entry.
‡Strauss-Bonsal-Martin entry.

SECOND RACE—Three year olds and over, claiming, 6 furlongs:

Golden Era	14	113	N.L.Pierson	10-1
Dream Boat	12	108	E. Meyers	12-1
Double Back	13	110	R. Howell	15-1
Amnesty	1	102	D. Madden	15-1
Boy Baby	3	110	M. Berg	20-1
Donna Julia	9	113	N.Usik	15-1
Pari-Ernest	15	110	R. Merritt	30-1
The Chord	4	113	No boy	30-1
Ann Mowlee	11	105	W. Weber	30-1
Gene McCarthy	18	105	R. Sisto	30-1
Canterup	5	107	R. Merritt	4-1
Pomiva	10	107	C. Durando	8-1
Sack	2	114	E. Decamilla	8-1
Mosawire	7	117	J. Gilbert	8-1
Wisbech	8	110	C. Corbett	8-1

TODAY'S SELECTIONS

BOWIE, MD.
[Muddy.]

1—Grand Flame, Bryson entry, Wise Brave.
2—Mosawire, Sack, Surprise Box.
3—Williamstown, O'Play, Off Shore.
4—Emanuel entry, [Cape Cod, Etruscan], Miss Brideaux, Lewis entry.
5—ROMAN, Burning Star, Widener entry.
6—Scrooge, General Mowlee, Count Morse.
7—Somali, The Runner, Brustigert.

ROCKINGHAM PARK, SALEM, N. H.
[Muddy.]

1—Fair Time, Cania, Posterity.
2—Wise Decison, Jackinthebox, Transport.
3—Axelson, Mack's Arrow, Ronnie Bane.
4—COUNT ELEVEN, Papa Jim, Garrick.
5—Schwartz entry [Napper Tandy, Deimos], Stage Beauty, Allegro.
6—Conrad Mann, Key Man, Saxonian.
7—Personable, Miss Dolly Kay, Say Judge.
8—Mill River, Jacopobelle, Old Maid.

BAY MEADOWS, SAN BRUNO, CAL.
[Fast.]

1—Vegas John, Miss Harmony, Guiding Way.
2—Baranca, Shortbread, Lysander.
3—Ritz Brothers, Hijo Manso, Out of Step.
4—VALDINA JOE, Stepinoff, Siganar.
5—Mad Bachelor, Carmel Boy, Edward A.
6—Recoatna, Jest Once, Ebony Moon.
7—The Gob, Wee Toney, Cooperstown.
8—Bonnie Sea, Sabueso, Flying Hostess.

BAY MEADOWS ENTRIES.

FIRST RACE—Purse $800, claiming, 2 year olds, 1 mile:

Conchella	109	*Rainaway	103
Miss Harmony	109	Black Lilly	109
Vegas John	107	Traumer's Gal	107
Chryallis	112	Guiding Way	107
Evelyn Andrew	107	*Don Listo	104
Dark Verse	104	Sword Play	112

SECOND RACE—Purse $800, claiming, 3 year olds and up, 1 mile:

Elect Rose	108	Duke of War	107
Baranca	111	Golden Emblem	107
*Bonynge	108	Lysander	111
*Hadage	106	Quick Gold	108
Pinched	104	Oro Murrio	107
Shortbread	111	*Luminile Boy	111
*Crack Mortgage	106	Calaveras	113

THIRD RACE—Purse $800, claiming, 3 year olds and up, 1 3-16 miles:

Out of Step	117	*Ron	112
*Chan Chan	104	*Detained	109
*Little Eric	108	Predilection	109
Ritz Brothers	114	Torquil	112
*My Universe	103	*Brilliant Son	112
*Beaches	109	Hijo Manso	114
*Red Cuff	112	Fervorita	114

FOURTH RACE—Purse $800, claiming, 3 year olds, 1 1-16 miles:

*Sirganar	107	Stepinoff	113
Brown Splash	111	Valinda Joe	116
Valdina Chief	111	Kai Hi	111

FIFTH RACE—Purse $800, claiming, 2 year olds, 1 mile:

Carmel Boy	110	*Vegas Joe	108
*Gallant Sis	105	Passion	107
Betty's Broom	110	Mad Bachelor	110
Edward A	107		

SIXTH RACE—Purse $800, allowances, 4 year olds and up, 1¼ miles:

Stony Brook	108	Recoatna	109
Ebony Moon	105	Chatinan	108
Lady's Son	108	Jest Once	105
Lady Jaqueline	109		

SEVENTH RACE—Purse $900, allowances, 3 year olds, 1 mile:

Wee Toney	110	Allergic	110
Diavolo Cliff	107	Cooperstown	107
Delmarle	107	*Ballast Reef	110
The Gob	107		

EIGHTH RACE—Handicap, purse $1,100, 3 year olds and up, 2 miles:

York Lomond	101	Bewery Su	106
Sabueso	110	Flying Hostess	112
Limpio	103	Kandahar	108
Sextus	114	Sweet Man	104
Bonnie Sea	116	Voting Hour	100

FINAL NIGHT!
6 DAY BIKE RACE
Continuous Sprinting
CHICAGO STADIUM
1800 W. Madison Ph. Seeley 5300
PRICES $1.10, $1.25, $1.65, $2.20

RESORTS AND TRAVEL.
TOURS.

AIR-TICKETS ALL LINES
Independent Travel, Hotel Reservations in Advance. Steamship Tickets and Cruises. Travel Department.
AMERICAN EXPRESS COMPANY

Rich Rewards Await Dogs in Two-Day Show

BY BOB BECKER.

Cash and gold and silver trophies worth thousands of dollars are waiting for the right dogs to come along and take them home. Both the money and the trophies will be awarded in the Coliseum Nov. 30 and Dec. 1 during the annual Western Specialty Clubs association dog show.

Thomas M. Halpin, secretary of the Chicago Collie club, one of the groups which will sponsor its own specialty show during the annual two-day event, said yesterday that the value of the cash prizes and trophies for winning collies totals more than $400. The cash awards will be $3 for first in each class, $2 for second, and $1 for third.

Other breeds for which the generous cash awards will be made are Sealyham terriers, Chihuahuas, Boston terriers, dachshunde, Great Danes, Airedale terriers, fox terriers, and schnauzers. The Central States Airedale Terrier club has offered $5, $3, and $2 for first, second, and third places, respectively, in all classes except American bred. In this division the awards will be $10, $5, and $3.

The closing date for entries is Nov. 24. Owners wishing to enter their dogs should call or write A. Wilson Bow, show superintendent, Atlantic hotel. He can supply premium lists and entry blanks.

Obedience tests in the show will be limited to Dobermann pinschers and German shepherds, but because of the increased interest in this type of dog compet

WILSON A CINCH TO BE CUB PILOT, SO RUMORS GO

Kiki Cuyler Runs Second in Whispering Mill.

BY IRVING VAUGHAN.

No typewritten statements were passed out yesterday by Philip K. Wrigley, president-owner of the now managerless Cubs, but the rumor factory was operating at capacity.

Production, however, failed to add any new names to the field supposed to be running in the race for the managerial shoes from which Gabby Hartnett stepped—by request—last Wednesday.

Instead the whispering mill concentrated on the fact, or alleged fact, that Jim Wilson, the Cincinnati Reds' catcher-coach and former manager of the Phillies, was leading the race by such a wide margin that he'll step into the vacant shoes early next week. Kiki Cuyler, former Cub outfielder, was reported running second to Wilson. Wrigley, however, continues to keep his secret, explaining only that President Wrigley is still debating the subject with Owner Wrigley.

New Slant in Fan Mail.

Meanwhile Wrigley's fan mail has taken a new slant. Last week when he announced he was giving thought to releasing himself as club president he was deluged with letters in which the writers announced their candidacy for the job. They admitted they knew nothing about the baseball business, but thought it would be pleasant to get into the ball park without the necessity of purchasing a ticket. This week's crop of letter writers has concentrated on the ouster of Hartnett, some complaining that Gabby was shortchanged and others stating the finish of the Cubs in fifth place last season warranted the action.

Some of Hartnett's admirers declare Wrigley has backtracked on one of his own statements, made shortly before Labor day. He was reported to have said a change in managers was not contemplated. What he really said, according to club attachés, was that "a change isn't contemplated at this time." The subsequent firing supposedly resulted from the team's fifth place finish combined with reports that Hartnett was at odds with a number of his men.

Report Dodgers Want Him.

Altho Hartnett hasn't received his release as a player from the Cubs, jobs are awaiting him, according to reports from the east. Larry MacPhail, Brooklyn's generalissimo, is credited with a declaration that he'd find a place for Gabby as a coach with the Dodgers. Bill Terry of the Giants is supposed to be interested in Hartnett, either as a Giant coach or manager of the Giants' Jersey City farm club.

The Jersey City job also is reported open to Bill Meyer, who has been mentioned as a Cub possibility since he asked his employers, the Kansas City Blues, to give him the privilege of shopping around. The latest report on Meyer in connection with the Cubs is that he isn't on the list of managerial possibilities. Meyr, however, might be installed in Jersey City with the idea of moving him up to the Giants after Terry either retires or has his way about moving himself into the New York club's front office.

James J. Farley, prospective president of the New York Yankees, was in Chicago yesterday, presumably on a baseball mission. He conferred with Commissioner K. M. Landis, but the subject of the meeting was not revealed. Farley is visiting various cities, supposedly for the purpose of talking with members of the syndicate involved in the $4,500,000 purchase of the Yankee club and its affiliates.

MARQUETTE AND MICHIGAN STATE TO RENEW SERIES

Milwaukee, Wis., Nov. 15 [Special].—One of the hottest football rivalries in the middle west will be renewed here tomorrow afternoon when Marquette university will play its last home game of the season, with Michigan State providing the opposition. It will be homecoming day at Marquette and with Movie Actor Pat O'Brien, an alumnus, present as honorary chairman, campus enthusiasm is unusually high.

The Hilltop eleven, which still must play Detroit and Arizona away from home, will be intact for tomorrow's game. Coach Paddy Driscoll indicated today that two juniors, Joe Kinsey and Bill Fugate, may be started at the guard positions in place of Seniors Bob Kemnitz and Ted Tunis.

Lineups:

MARQUETTE.		MICHIGAN STATE.
Yosberg	L.E.	Smiley
Brye	L.T.	Carter
Kinsey	L.G.	Griffeth
Apolskis	C.	Arena
Fugate	R.G.	Rupp
C. Peifer	R.T.	Karas
Sieske	R.E.	Friedlund
Phillips	Q.B.	Wil Davis
Richardson [C]	L.H.	Wy Davis
Goodyear	R.H.	Carey
Renzel	F.B.	Amon

Radio broadcasts — WISN [Milwaukee]; WJIM [Lansing].

PRINCETON, YALE BATTLE TODAY FOR 64TH TIME

Princeton, N. J., Nov. 15 (AP).—A carnival atmosphere keyed up this college town tonight on the eve of the traditional Princeton-Yale game. Some 50,000 spectators are expected to wedge into Palmer stadium for the 64th battle of the oldest continuous football rivalry in America.

The Yale captain, Hal Whiteman, will be missing from his half back spot because of a shoulder injury. Ray Anderson, a passer, has a bad ankle, and Hovey Seymour, passer and kicker, has an ailing knee.

Tad Wieman, in his third year at Princeton as head coach, is shooting for a third victory over the Blue in a row, something never achieved by the Tiger. Princeton won last year, 13 to 7, and in 1938, 20 to 7.

THE GUMPS—DOWN—AND OUT

WHAT'S THE IDEA OF GIVING ME THAT LOADED CIGAR—I SEE IT ALL NOW! YOU'RE RESPONSIBLE FOR THIS REIGN OF TERROR!
YES, MR. GUMP-ER-I MEAN, NO— OH, MRS. GUMP!
DON'T BLAME TILDA—IT WAS MY IDEA—SOMETHING HAD TO BE DONE TO BRING YOU TO YOUR SENSES!
11-16
A MAN HAS TO PUT UP WITH THAT SORT OF THING FROM HIS WIFE—BUT NOT FROM THE HIRED HELP— OOPS!
ANDY! ANDY!! WHAT DO YOU THINK YOU ARE DOING?
GREAT GUNS! HE SLIPPED ON MY CAKE OF SOAP!
Reg. U. S. Pat. Off.
Copyright, 1940, by The Chicago Tribune.
GUS EDSON
OH ANDY, DARLING—ARE YOU BADLY HURT?
I'M A FUZZY LITTLE TEDDY BEAR—HANG ME ON THE CHRISTMAS TREE
WE'D BETTER GET HIM TO BED, MRS. GUMP! AND G-GET A-A DOCTOR!

Schurz Faces Fenger Might in Stagg Field

BY JAMES SEGRETI.

Henry Stevenson and Ray Florek, who have absorbed Fenger High school's touchdown scoring duties since Donald [Flash] Griffin graduated, this afternoon will attempt to move the south side school toward its third consecutive Public School league championship and another chance to play in the All-City game on Nov. 30. Fenger, which has compiled a record of 35 games without defeat, opposes Schurz, west division representative, in Stagg field in one of the two semi-final contests. Lindblom, central section champion, meets Amundsen, north zone winner, in the other game in Soldiers' field.

Residents of Roseland and Pullman who have followed Fenger's high scoring eleven, which has rolled up 378 points in nine games, predict another overwhelming victory over Schurz, the squad Fenger routed, 47 to 0, in the final round last year. However, there is confidence in the Schurz camp despite the report from Coach Bill Heiland of Austin which pictured Fenger as "a team with shoulders like barn doors and legs like tree trunks." Fenger's long victory string will be snapped some day, Coach Bob Koehler and his Schurz players contend, and this may be the day. The game will be broadcast by station WHIP at 2:30 p. m.

Schurz Hope Is in Air.

There is very little in the statistical record favoring Schurz. The team won five games, was tied by Crane Tech and lost to Steinmetz, 21 to 7. But Schurz is hopeful of a victory over Fenger if its aerial attack is clicking. Capt. Pat Keefe is capable of firing touchdown passes into the hands of Bill Perchon and Dick Jensen, 6 foot ends. The Schurz line, which includes Bull McAdams, 203 pound tackle, also may stop Stevenson and Florek from starting on their touchdown jaunts.

However, nine teams have failed to check the fleet Fenger pair. Hirsch attempted to accomplish the feat last Saturday, but Stevenson and Florek each scored two touchdowns as the team triumphed, 44 to 0. Florek, who shared ball carrying duties with Griffin last year, is third among the state's individual scorers with 120 points, 16 touchdowns, and 24 extra points. Fenger is one of the eight undefeated and untied teams in Illinois. Other Chicago district teams with perfect records include Wheaton, Downers Grove, and Libertyville.

Amundsen Gets Chance.

Amundsen and Lindblom also will display their touchdown specialists in the other semi-final contest. Both come to the title playoffs with unbeaten and untied records in sectional campaigns. Ray Senkowski paced Lindblom to seven victories in the central division, while William [Red] Johnson led Amundsen in a surprising march to the north section title. It will be Amundsen's first appearance in the semi-finals, the north siders having joined the league six years ago.

Suburban activity this afternoon will be confined to the Evanston-New Trier game in Dyche stadium. Evanston, the team which halted Oak Park's long winning streak, will gain a share of the Suburban league by winning from New Trier. Proviso, despite its defeat at the hands of Oak Park last Saturday, was assured of at least a tie for the championship two weeks ago when it won from Evanston.

The Catholic league's south section winner will be determined tomorrow afternoon when Leo, present leader, meets Catholic High of Joliet in Shewbridge field, 74th and Aberdeen streets, and Mount Carmel, defending champion, plays Fenwick in Stagg field.

STANFORD FACES OREGON STATE IN BIG TEST TODAY

Palo Alto, Cal., Nov. 15 (AP).—Stanford, the outstanding comeback team of 1940 football, will make its next to the last bid for a Rose bowl invitation tomorrow against an Oregon State eleven which nurses similar ambitions.

Winners of five conference games and leading the parade into the homestretch, Stanford comes up for the all important clash in crippled condition. Its full back, Norman Standlee, is out with an injured knee. The position will be taken by Milt Vucinich, a hard hitter but slower and less versatile than Standlee.

Lake Forest and Albion, Both Unbeaten, to Meet

The Lake Forest college football team, undefeated this year, will play Albion college this afternoon in Lake Forest. Albion is one of the few undefeated, untied teams in the country, has been victorious in its last 14 games, and clinched the Michigan Intercollegiate title last week.

COLLEGE FOOTBALL GAMES TODAY

BIG NINE.

Indiana at Wisconsin.
Ohio State at Illinois.
Iowa at Notre Dame.
Northwestern at Michigan.
Purdue at Minnesota.

WEST.

Albion at Lake Forest.
Wilson vs. St. Procopius, Stagg field.
Michigan State at Marquette.
Iowa State at Kansas State.
Drake at Washington [St. Louis].
Missouri at Oklahoma.
St. Louis at Oklahoma A. & M.
North Dakota at Bradley.
Charleston [Ill.] at DeKalb.
Aurora at Eureka.
James Millikin at Illinois Wesleyan.
Augustana [Ill.] at Macomb.
Knox at Monmouth.
Valparaiso at North Central.
Shurtleff at Principia.
Elmhurst at Wheaton.
Illinois college at McKendree.
Toledo at Butler.
Grinnell at Coe.
Carleton at Cornell college.
South Dakota at Creighton.
Wabash at DePauw.
Ripon at Detroit Tech.
Franklin at Earlham.
Manchester at Kalamazoo Teachers.
Loras at Luther.
Iowa Teachers at Omaha.
Hanover at Rose Poly.
Wartburg at Upper Iowa.
Terre Haute at Muncie.
Ohio university at Dayton.
Baldwin Wallace at Kent State.
Wittenberg at Mount Union.
Denison at Muskingum.
Wooster at Oberlin.
Heidelberg at Ohio Northern.
Youngstown at Ohio Wesleyan.
Ft. Hays at Pittsburg [Kas.].
Emporia Teachers at St. Benedict [Kas.].
Southwestern [Kas.] at Sterling.
John Carroll at Western Reserve.
Wyoming at Wichita.
Marshall at Xavier [Cincinnati].

EAST.

Nebraska at Pittsburgh.
Army at Pennsylvania.
Yale at Princeton.
Georgetown at Boston college.
Navy at Columbia.
Cornell at Dartmouth.
Kansas at George Washington.
Brown at Harvard.
Temple at Holy Cross.
Swarthmore at Johns Hopkins.
Western Maryland at Lafayette.
Villanova at Manhattan.
New York university at Penn State.
Colgate at Syracuse.
Williams at Amherst.
City College of New York at Brooklyn.
Wayne at Buffalo.
Carnegie Tech at Franklin Marshall.
Bucknell at Gettysburg.
St. Lawrence at Rutgers.
Springfield [Mass.] at Boston U.
Hardin Simmons at Catholic university.
Muhlenberg at Dickinson.
Slippery Rock at Geneva.
Louisville at Long Island.
Connecticut at New Hampshire.
Massachusetts State at Rensselaer.
Hobart at Rochester.
Grove City at Thiel.
Hamilton at Union [N. Y.].
Allegheny at Washington and Jefferson.
Trinity [Conn.] at Wesleyan.
Waynesburg at West Virginia Wesleyan.

SOUTH.

Alabama at Georgia Tech.
Tulsa at Baylor.
South Carolina at Furman.
Duke at North Carolina.
Arkansas at Southern Methodist.
Clemson at Southwestern [Tenn.].
Virginia at Tennessee.
Rice at Texas A. & M.
Texas at Texas Christian.
Wake Forest at Texas Tech.
Georgia at Tulane.
Maryland at Virginia Mil. Inst.
Kentucky at West Virginia.
North Carolina State at The Citadel.
Florida at Miami [Fla.].
Louisiana at Alabama Tech.
Texas college at Bishop.
Virginia Tech at Center.
Evansville at Georgetown [Ky.].
Texas Mines at Louisiana Tech.
Howard [Ala.] at Mercer.
Memphis Teachers at Mississippi.
Louisiana college at Mississippi college.
Millsaps at Mississippi State.
Bowling Green at Richmond [Ky.].
Washington and Lee at Sewanee.
Chattanooga at Spring Hill.
Tennessee Tech at Vanderbilt.
Oklahoma City at West Texas State.

FAR WEST.

Southern California at Washington.
Oregon at California.
Brigham Young at Colorado.
Utah State at Denver.
Detroit at Gonzaga.
Oregon at Stanford.
Washington State at U. C. L. A.
Colorado State at Utah.
Flagstaff at New Mexico.
College of Puget Sound at College of Idaho.
Nevada at Idaho.
San Diego at Whittier.

17 YEAR OLD PREP BOWLER ROLLS PERFECT GAME

The first 300 game bowled in Chicago High School league competition was marked up yesterday when Don Berlinger, 17 year old Lane High senior ran out a three game series with a perfect game. His accomplishment coming after games of 234 and 179 gave him a 713 series.

Berlinger, who has a 172 average, was close to a perfect performance two weeks ago when he submitted a 262 game. He is in his fourth year of competition in the prep league, rolling with the Lane team that has Lincoln Square recreation as its home alleys. He won the class A title in the all city high school Christmas tournament last year. His home is at 3830 North Bell avenue.

BOMBERS FACE MAYWOOD.

Bernie Jefferson's Brown Bombers will play the Maywood A. C. football team tomorrow afternoon on Spencer field, 4200 North Central avenue.

PURDUE CLUB TO AWARD PUBLIC SCHOOL TROPHY

The Purdue club of Chicago will award the Noble E. Kizer trophy to the most valuable football player in the Chicago Public High school league, it was announced yesterday by Charles W. Morey, chairman of the award committee. Announcement that a similar award would be made to the Catholic league's outstanding player was made three weeks ago.

In naming the Catholic league's winner, each team will select its most valuable player and from this list the player will be chosen by five coaches, five officials, the Rev. Patrick J. Conaty, president of the league, and Robert H. Watson, president of the Purdue club. The Public School league's most valuable player will be named by five officials from the league, four Chicago sports writers and Watson.

Conzelman Is Signed for '41 by Cardinals

BY GEORGE STRICKLER.

James Conzelman, author, actor, and lecturer, yesterday signed to remain as coach of the Chicago Cardinals' football team thru the season of 1941. Terms were not announced, but Conzelman indicated immediately that he would be a candidate for a third term. He has two more games to go on his first one year contract.

Conzelman's retention was a foregone conclusion, provided the one time National league back field star and club owner wanted to remain with the Cardinals. Altho his team has won only two games, it has been one of the more colorful and interesting outfits in the National league.

Beat Bears, Rams.

The Cardinals defeated the Bears, 21 to 7, and beat Cleveland, 17 to 7, played a scoreless tie with Detroit, and scared the life out of Sammy Baugh and associated Redskins.

Even at their best the Cardinals presented a personnel with which many National league coaches would not attempt to open a season. But Conzelman not only opened the season, he accomplished so much with what little he had that he is the No. 1 candidate for the title of professional coach of the year. His first task was to transform the Cardinals from a hobby and an experiment into a major league enterprise by stripping the club of all sentiment and placing it on a business basis.

Instills Winning Spirit.

Thruout his career, Conzelman always has been accustomed to winning and he quickly instilled his will to win in the club. The finest tribute to his ability is found in the attitude of the players themselves. The Cardinals, attempting to operate without a major league left half back and capable replacements, gain the respect of every opponent by playing all the football they are capable of every time they take the field.

Conzelman, looking to 1941, has begun to do some personal scouting of prospective pro talent and set precedent in the National league recently by sending assistant coaches—Chili Walsh and Phil Handler—on the road to check up on leading college seniors.

WILSON TO MEET ST. PROCOPIUS IN MIDWAY FINALE

Wilson Junior college's undefeated eleven which is only one game away from the Illinois Junior college conference title, meets St. Procopius of Lisle, Ill., at 10 a. m. today on Stagg field in a nonconference game, the last of the season for Wilson on the Midway.

Wilson has compiled a record of five victories and three ties.

Prep Football

YESTERDAY'S RESULTS.

Big Eight Conference.
West Rockford, 12; La Salle-Peru, 0.
East Aurora, 7; Joliet, 0.
West Aurora, 12; Freeport, 6.
East Rockford, 6; Elgin, 6.

Illinois.
Momence, 32; Herscher, 7.

Indiana.
South Bend Central, 12; Elkhart, 7.
Emerson [Gary], 7; So. Bend Washington, 0.
La Porte, 19; Michigan City, 0.

GAMES TODAY.
Public School League.
[Semi-finals.]
Lindblom vs. Amundsen, Soldiers' field, 2 p. m.
Fenger vs. Schurz, Stagg field, 2 p. m.

Suburban League.
Evanston vs. New Trier, Dyche stadium, 2 p. m.

Midwest Prep Conference.
Culver M. A. vs. St. John's M. A., 2 p. m.
Pullman Tech at Morgan Park M. A., 2 p. m.

Other Games.
Lake Forest at Cranbrook [Mich.] School, 2 p. m.
Wayland Academy at Elgin, 2 p. m.

COLLEGE SOCCER.
Princeton, 1; Yale, 1.

LEADING HAWKS RETURN; REST UP FOR CANADIENS

The Chicago Blackhawks arrived home yesterday after their successful eastern jaunt which took them to Montreal, Boston and New York, and brought them back in first place in the National Hockey league. They scored victories over the Canadiens and Bruins and tied the Americans to gain the league leadership.

Tomorrow night they tackle the reconstructed Montreal Canadiens in the Stadium. The Canadiens have 10 new players in their lineup.

"Every player, without exception, has a minor bruise or two, and Joe Cooper sustained a head cut during the opening face-off at New York which required seven stitches," said Manager Paul Thompson of the Hawks upon his arrival. "Twenty-five hundred miles with three hockey games in five days, one an overtime affair, is no picnic, and the boys will rest today so they'll be ready for the Canadiens."

Games tonight:
Montreal at Toronto.
Detroit at New York Rangers.

$5

Dress Up with a DUNLAP

THANKSGIVING'S Thursday. Wear a new Dunlap and She's apt to say, "Darling, that's the best looking hat you've ever had!" For Dunlap's superior quality is evident in the rich felt textures, styled for distinctive smart appearance.

WORMSER HAT STORES
204 S. State St.
27 S. Dearborn • 6307 S. Halsted
3204 Lincoln at Belmont
4019 Madison at Crawford
Gary • Hammond • South Bend
Milwaukee • Peoria

Advertise in the Tribune

THIS WEEK'S Special
BOTTLED IN BOND
JOHN HAWKINS
STRAIGHT BOURBON WHISKEY
PINT 73¢

WALGREEN'S
Quality Wines and Liquors at LOW PRICES

BOURBON BONDED—"KENTUCKY BANNER" FIFTH $1.15
DRY GIN DISTILLED "SILVER DREAM" FIFTH 83¢
BOURBON 4 YR. KENTUCKY "BROOKFORD" QUART $1.39
SWEET WINES CALIFORNIA—"VALENTINE BRAND" FIFTH 33¢
BOURBON 3 YR. KENTUCKY—"RIPPLE SPRINGS" QUART $1.22
ROCK & RYE WITH FRUIT—"OLD BUCK" PINT 69¢

Tune in W-J-J-D FOOTBALL BROADCAST CHICAGO BEARS WASHINGTON Sunday 1 p.m. 1130 kilo

BOTTLED IN BOND L. W. Harper KENTUCKY BOURBON PINT 1.62
MEDIUM DRY MERITO 120 SHERRY WINE FIFTH 1.29
90 PROOF FLEISCHMANN DISTILLED DRY GIN FIFTH 1.55
1905 VINTAGE DA SILVA IMPORTED PORT WINE FIFTH 1.79

OLD ABBEY CALIFORNIA SWEET WINES
½ Gal. . . 95c
Gal. . . . 1.89
QUART 55c

IMPORTED SCOTCHES
• Vat 69 • Old Angus • Haig & Haig 5 Star • Glenlogie • Bissett's Gold Label
YOUR CHOICE FIFTH 2.39

6 YEARS OLD Canadian Club Whisky 2.15 PINT

4 YEAR BONDED SUNNYBROOK KENTUCKY BOURBON PINT 1.49

Walgreen DRUG STORES

ON SALE SATURDAY at Chicago, Lake Forest, Elmhurst, Downers Grove, Aurora, Waukegan, Joliet and Cook County Stores. Right Reserved to Limit Quantities.

NATURE'S PROTECTIVE BLENDING PROTECTS THE CARIBOU

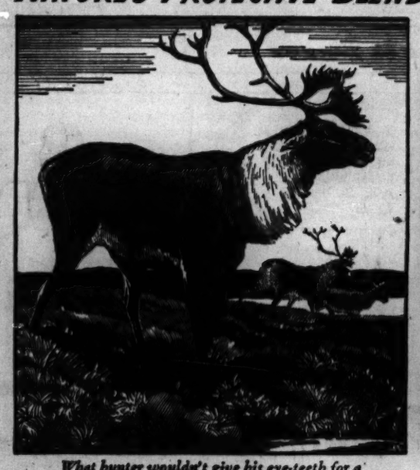

What hunter wouldn't give his eye-teeth for a clean shot like this at the wandering caribou?

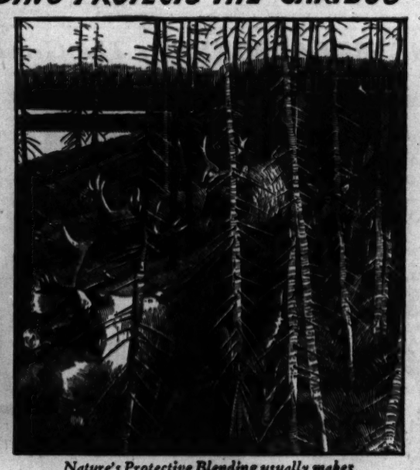

Nature's Protective Blending usually makes the kingly animal as hard to see as this

CALVERT'S PROTECTIVE BLENDING
protects the flavor and good taste of Calvert Whiskey

You've probably been promising yourself to try Calvert—why not call for this choice whiskey in your next cocktail or highball? When you discover just what Calvert's exclusive method of Protective Blending *does* for this famous whiskey, we believe you will agree that—any way you take it, Calvert adds to your drinking enjoyment.

CALVERT "SPECIAL" IS THE LARGEST-SELLING WHISKEY IN THE WORLD

CLEAR HEADS (CLEAR-HEADED BUYERS) CALL FOR Calvert

BLENDED WHISKEY Calvert "Reserve": 86.8 Proof—65% Grain Neutral Spirits . . . Calvert "Special": 90 Proof—72½% Grain Neutral Spirits. Copyright 1940, Calvert Distillers Corporation, New York City.

NEW YORK BOND TRANSACTIONS

BOND AVERAGES

[Compiled by the Associated Press.]

	20 rails.	10 indust.	10 util.	10 fgn.
Net change.	—0.3	+0.1	+0.1	+0.1
Friday	60.3	105.3	100.7	39.0
Previous day	60.6	105.2	100.6	38.9
Month ago..	60.3	104.6	99.1	37.7
Year ago..	60.3	101.0	96.1	49.6
1940 high..	61.2	105.3	100.7	53.5
1940 low...	48.3	98.9	90.3	35.1
1939 high..	64.9	102.0	97.5	64.0
1939 low...	53.4	95.8	90.4	41.7

TEN LOW YIELD BONDS.

Friday	113.7	Previous day	113.6
Month ago	113.2	Year ago	110.1
1940 high	113.7	1940 low	108.4
1939 high	112.6	1939 low	103.6

DOMESTIC BONDS.

Sales, thous.		High.	Low.	close.	Net chge.
15	††AbitP&P 5s '53	53	51¼	51¾+	½
1	AdmsEx4¼s'46 st.	107¾	107¾	107¾	....
1	AlaGtSou 4s '43..	108	108	108 +	⅛
1	Alb&Sou 3½s '46	82	82	82	....
90	Allegh cv 5s '44.	97½	96¾	97¼+	½
16	do cv 5s '49....	81	80	81 +	⅝
39	‡do 5s '50 st....	59¾	56	59¾+	3¾
1	Allegh Val 4s '42.	104⅛	104⅛	104⅛	....
15	AlliedStrs 4½s '51.	101⅜	101;	101⅜	....
6	AllisCh cv 4s '52.	109	109	109 +	¼
26	Am&ForP 5s 2030	54½	54	54½	....
28	AmIGCh 5½s '49.	103⅜	103⅜	103⅛—	¼
24	Am T&T 5½s,'43.	105	104¾	105 +	¼
8	do 3¼s '66.......	110⅞	110⅝	110⅝—	⅛
3	do 3¼s '61......	111	110⅞	111 +	⅜
12	AmWW&E 6s '75.	110¼	110	110	....
15	AnacCop 4½s '50.	104⅛	104	104 —	½
25	Arm Del 4s '55..	105⅜	105	105⅜+	⅝
10	A T&S F 4s '95.	108⅞	108⅝	108⅝—	⅜
6	do aj 4s '95 st...	88¼	88	88 —	⅜
2	do 4½s '48.......	104¼	104¼	104½	....
1	do 4½s C-A '62..	110½	110½	110½—	¼
1	do Rky M 4s '65.	101⅜	101⅜	101⅜+	⅝
1	Atl&ChAL 4½s'44	99	99	99	....
1	do 5s '44.........	100⅝	100⅝	100⅝	....
8	ACLine 1st 4s '52	69½	69½	69½	....
35	do clt 4s '52......	68	67⅞	67⅞	....
32	do 4½s '64........	55½	54½	54½—	½
11	do 5s '45.........	71⅝	70½	71⅝—	⅜
1	Atl&D 1st 4s '48	35½	35½	35½—	⅝
1	do 2d 4s '48.......	30	30	30 —	1
8	Atl Refin 3s '53..	106⅝	106⅛	106⅛+	⅝
98	B&O 1st mtg '48 st	75¼	74¼	75¼+	⅝
129	do '95 st A.......	37½	37¼	37½+	⅛
23	do '95 st C........	41⅝	41⅛	41⅛	....
8	do 2000 st D.......	37¼	36⅞	37	....
5	do '96 st F........	37⅛	37	37 —	¼
120	†do cv '60 st.....	15⅛	14⅞	15	....
96	do 4s '48..........	74⅝	73⅞	74¼+	⅝
1	do 4s '48 reg......	73	73	73	....
11	doPLEWV4s'51 st	60⅝	60	60 —	¼
6	do S W '50 st..	47⅝	47½	47½—	⅛
10	do T C 4s '59....	55	54⅝	55 +	¼
1	Bell TPa 5s '48B.	113½	113½	113½—	⅛
1	do 5s '60C.......	133½	133½	133½—	½
4	BethStl 3½s '52.	108	107⅞	108	....
8	do 3¼s '59.......	107	107	107	....
1	do 3¼s '65.......	106⅛	106⅛	106⅛—	⅛
22	do 3s '60.........	103⅜	103⅜	103⅜—	⅛
4	Boston&Me 5s '67	73	73	73	....
12	do 4s '60.........	70⅝	70⅛	70⅛	....
1	do 4⅜s '61........	70⅛	70⅛	70⅛—	⅝
36	do 4½s '70........	18⅝	18⅛	18⅛—	½
2	†B&NYAirL4s '55	9½	9	9	....
6	BklyEdis 3¼s '66.	110⅝	110¼	100⅞—	⅛
1	BklyUnGas6s '47.	113⅛	113⅛	113⅛—	⅛
9	do 5s '45.........	111⅛	111	111	....
22	do 5s '50.........	95⅞	95	95	....
1	do 5s '57B.......	106½	106½	106½—	⅛
33	Buf R&P '57 st...	45⅞	45⅛	45⅞+	⅝
3	Bush Term 5s '55	43	43	43	....
3	BushTBldr 5s '60	68	68	68	....
5	Can Sou 5s '62...	93	93	93	....
1	CanNatRy 5s '70	99	99	99	....
20	do 5s '69 July..	99	98⅛	98⅛—	¼
6	do 5s '69 Oct...	99½	99⅛	99⅛+	⅛
1	do 4¾s '55	97⅛	97⅛	97⅛	....
12	do 4½s '51......	96⅞	96⅞	96⅞+	¼
2	do 4½s '57......	96⅞	96⅞	96⅞+	⅝
4	Can Nor 6½s'46.	107	107	107	....
4	Can Pac 5s '44.	102	101⅞	101⅞—	....
25	do 5s '54	70⅛	70⅛	70⅛—	⅛
5	do 4½s '46	73½	73½	73½+	1½
7	do 4½s '60	64⅝	64	64 —	½
12	do 4s perp	54	53⅞	54 —	½
10	CaroC&O 4s'65..	105⅜	105⅜	105⅜+	¾
2	Celotex4½s'47ww	88	88	88	....
10	Celanese 3s '55..	99⅞	99	99 —	⅛
11	†Cen ofGa5s'59C	1½	1½	1½	....
3	†do cn 5s '45....	5	5	5	....
6	†CenNEng 4s'61	50½	50½	50½	....
33	Cen Pac 5s '60.	43⅜	42⅝	42⅝—	⅛
1	do 1st 4s '49....	69⅞	69⅞	69⅞	....
1	CRRB ofGa5s'42	53⅞	53⅞	53⅞—	⅛
2	†CenRRNJ 5s'87	16	15⅞	15⅞	....
3	Certain-td 5½s'48	88	87⅞	88 +	½
1	ChmP&F 4¾s'50.	105¼	105¼	105¼+	⅛
19	C&O rfg3½s'96E.	104⅛	103⅞	103⅞+	⅛
9	†Chi&Alton 3s'49	10	9⅞	9⅞—	⅛
14	CB&Q rfg5s'71A.	81¼	80⅛	81 —	½
5	do 4½s '77	73	73	73 —	⅛
32	do gen 4s '58	86	85⅛	86 +	¼
4	do 4s '49 Ill....	96⅛	96⅛	96⅛—	⅛
8	do 3½s '49 Ill..	91⅞	91⅛	91⅛—	⅛
1	†‡C&EIll 6s'34.	12¼	12¼	12¼+	⅛
16	†do 5s '51	14¾	14¼	14¼—	⅛
7	†do 5s '51 ct....	14	13⅞	13⅞	....
1	Chi&Erie 5s '82.	106	106	106	....
15	†ChiGtWest 4s'59	26¼	25⅞	25⅞—	⅛
41	†CMSP&P 5s'75..	4⅝	4½	4⅝	....
19	†do aj 5s 2000..	1⅜	1	1 —	¼
3	†CM&SP 4½s'89C	30⅝	30⅝	30⅝—	⅛
1	†CNW rfg5s2037	10⅛	10⅛	10⅛	....
10	do cv 4⅜s '49..	1⅛	1⅛	1⅛—	⅛
1	†do 4½s 2037..	9⅞	9⅞	9⅞+	⅛
1	†do 4½s 2037C.	9⅞	9⅞	9⅞+	⅛
1	†do 4s '87 st....	14⅛	14⅛	14⅛—	1⅛
1	†do 3¾s '87	14⅛	14⅛	14⅛—	⅛
3	†CRIP4½s'52Act	5⅜	5⅜	5⅜—	⅛
7	†do cv 4½s '60.	1	⅞	1 +	⅛
5	†do 4s '88	13	13	13 —	⅛
7	†‡do rfg 4s '34.	6⅛	6⅛	6⅛	....
4	†do rfg 4s '34 ct	5⅛	5	5 —	⅛
8	CTHSE inc 5s'60	42½	41⅛	41⅛—	1
4	ChiUnSta 3⅛s'51.	107	107	107 +	1
44	do 3½s '63	102	102	102	....
4	Ch&WInd 4s '52	90⅞	90	90⅛	....
7	Childs Co 5s '43	32	31⅞	32 —	¼
47	CCC&StL 4½s '77..	56⅞	56⅛	56⅛—	⅛
30	do gen 4s '93..	80⅛	79	80¼+	1¼
18	do 5s '93B......	90	88	90 +	4
3	do CWM 4s '91.	55½	55½	55½—	1
4	do 4s '90 St L..	77½	76	77½+	2
28	ClevElecIll 3s'70.	108⅞	108⅝	108⅞+	⅝
1	ChevShL 4½s'61.	83	83	83	....
6	ClevUnTer 5½s'72	86	85⅞	86 +	⅛
20	do 5s '73	76	75⅞	75⅞+	⅛
13	do 4½s '77C.....	69⅞	69⅞	69⅞—	⅛
9	‡Col F&I 5s '70.	79⅞	79	79¼—	⅛
23	Col&So 4½s'80..	15⅛	14	14 —	1
1	ColmbiaG5s'52Ap.	104⅜	104⅜	104⅜	....
12	do 5s '52 May..	104⅜	104⅜	104⅜—	⅛
24	do 5s '61	105	104⅞	105	....
5	ComMacKln'69ww	37	37	37 —	⅛
1	Com Ed 3½s '68.	110⅞	110⅞	110⅞+	⅛
35	do cv 3½s '58...	119⅞	117¼	117¼—	2¼
5	Cons Ed 3½s '46.	104⅞	104⅞	104⅞	....
6	do 3½s '58	107¼	107¼	107¼	....
13	do 3½s '56	104⅛	104⅛	104⅛+	⅛
7	ConOil cv3½s'51..	106	105⅞	106 +	⅛
4	ConsPow 3½s'70..	110⅝	110⅝	110⅝—	⅛
14	do 3½s '69	110⅞	110⅞	110⅞+	⅛
30	do 3½s '66	109⅜	109⅛	109⅜+	⅛
2	Cont'l Oil 2¾s'48.	106	105⅞	106 +	¼
6	Cruc Stl 4½s '48.	105	105	105	....
22	†CubaNRy5½s'42	19⅝	19	19 —	⅛
1	†Cuba RR 7½s'46	19⅛	19⅛	19⅛—	⅛
9	CurtisPub 3s'55..	99⅞	99⅞	99⅞—	⅛
34	DaytonP&L 3s'70.	107⅛	107⅛	107⅛	....
8	Del&H rfg 4s'43..	52⅞	52	52 —	⅛
1	DelP&L 4½s'69..	104⅛	104⅛	104⅛+	⅛
21	†‡D&RG 4s '36..	7⅛	6⅞	7⅛+	⅛
4	†do West 5s '55..	1⅛	1⅛	1⅛	....
5	†do W 5s '55 asd	1⅛	1⅛	1⅛—	⅛
3	†do W 5s '78....	5⅛	5⅛	5⅛—	⅛
2	Des PlainV 4½s'47	73	73	73 —	1⅛
2	Det Ed 4½s '61..	105⅝	105⅝	105⅝—	⅛
1	do 4s '65	108⅝	108⅝	108⅝+	⅛
11	Dequ Lt 3½s'65..	107⅛	107⅛	107⅛—	⅛
3	ElAutoL cv4s'52.	106⅛	106⅛	106⅛	....
22	ElgJol&E3½s'70..	103	103	103 +	⅛
68	†‡Erie rfg 5s '67	16⅞	16⅛	16⅞—	⅛
50	†‡do rfg 5s '75..	16⅞	16⅛	16⅞—	⅛
13	†do 1st 4s '96....	78⅞	78⅛	78⅛—	⅛
18	†do gen ln 4s '96	37⅛	37⅛	37⅛—	⅛
19	†do cv 4s '53A...	32	31⅛	31⅛—	⅛
2	†do cv 4s '53B...	31⅛	31⅛	31⅛—	1⅛
10	†Erie&Jer 6s '55..	80	79⅞	79⅞—	⅛
5	†ErieGene 6s '57	92⅞	92⅞	92⅞—	⅛
2	FirestT&R3½s'48.	104	103⅞	103⅞—	⅛
19	†FlaECst 5s'74..	7⅞	7⅛	7⅞	....
8	†do 5s '74 ct...	7⅛	7⅛	7⅛+	⅛
4	do 4½s '59	60⅞	60½	60⅞+	⅛
1	GenCable 5½s'47.	105⅞	105⅞	105⅞—	⅛
26	GenStlCsat5½s'49.	89⅞	89⅛	89⅛—	⅛
5	Goodrich 4¼s'56.	105⅛	105⅛	105⅛+	⅛
5	GtNorRy 5½s'52..	107⅛	107⅛	107⅛+	⅛
11	do 5s '73.........	102⅛	102⅛	102⅛—	1
9	do 4½s '76D.......	95½	95⅞	95½	....
8	do 4½s '77E.......	96	95¼	95¼—	⅛
10	do 1st 4½s '61....	108	107⅛	108 +	⅛
6	do 4s '46G........	106	106	106 —	⅛
33	do 4s '46H........	100⅞	100	100 —	⅛
3	do 3⅞s '67........	87⅛	87⅛	87⅛	....
5	GulfStSt 4½s '61.	104⅛	104⅛	104⅛	....
21	GulfM&OInc 2015	37⅛	36⅞	37	....
5	do 4 s'75.........	60⅞	60⅞	60⅞—	⅛
2	†Harl R&P 4s'54	74	74	74	....
17	GulfSUt 3½s '69.	111⅞	111⅞	111⅞+	⅛
6	Huds Coal 5s'62A	28⅞	28⅛	28⅛	....
41	Hud&M rf 5s '57	43⅞	43⅛	43⅞	....
15	‡do inc 5s '57....	10⅛	10⅛	10⅛	....
1	IllCen 1st 3½s'51	89⅛	89⅛	89⅛+	2½
6	do 3½s '52.......	41⅞	40⅛	40⅛—	2⅜
16	do 4s '52.........	41⅛	40⅞	40⅞—	⅛
10	do 4s '53.........	42	41	41 —	1
4	do rfg 4s '55...	43	43	43 —	1
3	do 4⅜s '66........	39⅛	39⅛	39⅛	....
11	ICCSLNO 5s '63A	43⅛	43⅛	43⅛—	⅛
4	do 4½s '63........	40⅞	40⅞	40⅛—	⅛
8	Ind Ray 4½s '48.	105¶	105¶	105¶	....
	[105¶ represents 105 13-32.]				
7	Inld Stl 3s '61..	106⅞	106⅞	106⅞+	⅛
1	Insp C Cop 4s'52.	101⅛	101⅛	101⅛—	1⅛
3	Int Iron cv 4s'47	96⅛	96⅛	96⅛—	⅛
4	†IntGN 1st 6s'52	7⅞	7⅛	7⅛—	⅛
2	†do 5s '56B.....	7	7	7 —	⅛
10	†do 5s '56C.....	7⅛	7⅛	7⅛+	⅛
2	IntHyEl cv 6s'44	52½	52	52 —	1½
28	IntMerMar 6s '41	74⅞	72	72 —	1½
3	Int Paper 6s '55.	104⅞	104⅞	104⅞—	⅛
9	IntRCA 6½s '47..	86⅞	85½	86⅛+	⅛
57	IntT&T 4½s '52..	24⅛	23⅞	24	....
36	do 5s '55.........	26	25½	25½—	⅛
3	Jon&LSt 4¼s '61.	104⅞	104⅞	104⅞—	⅛
5	†‡KCFS&M 4s '36	31	31	31	....
7	KCSouth 5s '50..	70⅛	70	70 —	⅛
10	do 3s '50.........	67	66⅞	66⅞—	⅛
2	KoKppers 4s '51.	106⅞	106⅞	106⅞	....
12	LacGas 6s '42A..	57	56	57 +	2
4	do 6s '42B......	57	56⅞	57	....
28	do 5½s '53......	61⅞	61	61 +	½
10	LE&West 3s '47	86	86	86 +	1

Friday, November 15, 1940.

Sales today, par value.........$7,777,500 Total sales 1940 to date..$1,384,255,500
Year ago.........................7,943,950 Total sales 1939 to date.. 1,809,189,625

UNITED STATES GOVERNMENT BONDS.

Sales in thous.	Issue—		High.	Low.	Close.	Net chge.	Closing— Bid.	Asked.	Yield.	Close yr. ago.
1	Treasury 3⅜s,	'43-'41 Mar..	102.2	102.2	102.2 —	.6	102.1	102.4	....	104.23
2	Treasury 3⅜s,	1947-'43	108.9	108.9	108.9 —	.2	108.9	108.12	.12	109.18
1	Treasury 3¼s,	1945-'43	108.21	108.21	108.21—	.2	108.21	108.24	.23	109.19
1	Treasury 3¼s,	1946-'44	109.23	109.23	109.23—	.2	109.23	109.26	.35	110
2	Treasury 3⅜s,	1956-'46	115.24	115.24	115.24—	.1	115.24	115.27	.71	113.16
1	Treasury 3s,	1948-'46	112.10	112.10	112.10+	.8	112.7	112.10	.74	109.13
1	Treasury 4¼s,	1952-'47	121.29	121.29	121.29—	.1	121.29	122	.95	119
3	Treasury 2s,	1947	107.1	107.1	107.1 +	.10	106.30	107.1	.96	103.29
16	Treasury 2½s,	1948	110	110	110 +	1.10	110	110.3	1.14	......
1	Treasury 3s,	1955-'51	112.24	112.24	112.24—	.2	112.24	112.27	1.69	108.12
2	Treasury 2s,	1955-'53	103.13	103.13	103.13	..	103.10	103.12	1.70	......
1	Treasury 2⅞s,	1960-'55	110.25	110.22	110.22—	.8	110.21	110.24	2.01	105.16
6	Treasury 2⅞s,	'60-'55 reg	110.19	110.19	110.19—	.6	......	......	.....	......
1	Treasury 2¾s,	1963-'58	109.27	109.27	109.27—	.6	109.23	109.26	2.07	104.15
4	Treasury 2¾s,	1965-'60	110	109.25	109.28—	.4	109.24	109.26	2.14	......
7	Fed Farm Mtg 3s,	1949-'44..	108.10	108.10	108.10	...	108.11	108.14	.55	107.12
1	Home Own Ln 3s,	1952-'44..	108.4	108.4	108.4 —	.1	108.3	108.4	.61	107.5

UNITED STATES TREASURY NOTES.
[Quoted by C. F. Childs & Co.]
[Fractional parts of quotations are in 32ds of 1 point.]

Series and maturity—	Bid.	Asked.	Yield.	Series and maturity—	Bid.	Asked.	Yield.
C 1⅛s, Dec. 15, '40..	100.2	......	......	A 1⅛s, June 15, '43..	102.19	102.21	.09
A 1½s, Mar. 15, '41..	101.23	101.25	*1 19-64	C 1s, Sept. 15, '43..	102.10	102.12	.16
B 1⅜s, June 15, '41..	101.25	101.27	*1 2-32	B 1⅛s, Dec. 15, '43..	102.29	102.31	.16
C 1¼s, Dec. 15, '41..	102.1	102.3	*24-32	B 1s, Mar. 15, '44..	102.13	102.15	.25
A 1⅜s, Mar. 15, '42..	102.29	102.31	*21-32	A ⅝s, June 15, '44..	101.12	101.14	.35
B 2s, Sept. 15, '42..	104.2	104.4	*31-64	C 1s, Sept. 15, '44..	102.14	102.18	.33
C 1¾s, Dec. 15, '42..	104.1	104.3	*15-32	A ⅝s, Mar. 15, '45..	101.2	101.4	.49

*Premium in excess of zero yield to maturity or first callable date.

UNITED STATES TREASURY STATEMENT.
[Chicago Tribune Press Service.]

WASHINGTON, D. C., Nov. 15.—The following is a statement of the condition of the United States treasury on Nov. 13, 1940:

Income to date this year....	$ 2,000,466,600	Public works agencies.......	$ 667,565,300
Income to date last year....	2,015,951,900	Veterans' administration.....	222,478,400
		Deficit this year............	1,555,266,300
		Deficit last year............	1,497,792,200
Decrease	$ 15,485,300		
Departmental, including relief.	$ 338,383,900	Increase	$ 57,474,100
Agriculture	284,981,400	Public debt this year.........	$44,211,946,400
Navy	559,439,700	Public debt last year.........	41,205,727,800
Army	591,268,000		
Interest on public debt........	264,819,300	Increase	$ 3,006,218,600
Loan agencies	4,346,000		
Security agencies	341,363,600		

Sales, thous.		High.	Low.	Close.	Net chge.
4	LSMS 3½s '97 reg	88	88	88	....
5	‡Laut Nit inc '75	28¼	28⅛	28⅛	....
2	Leh&NY 4s '45..	40½	40½	40½—	¼
5	do 4½s '54A.....	68½	67	68½—	1¼
5	do 4½s '54C.....	67	66½	66½—	2¼
1	‡LehVCl 5s '54 st	35¼	35¼	35¼+	2⅝
2	‡do 5s '64 st....	35	34½	34½+	1
3	†do 5s '74.......	34⅞	34	34⅞+	4⅝
4	†do 5s '74 st....	35	34⅞	35 +	2½
2	Leh V H T 5s'54	46⅝	46⅝	46⅝—	¼
4	Leh V NY 4½s '50	49⅞	49⅞	49⅞	....
12	†do 5s 2003......	24⅛	24	24⅛+	⅛
38	†do 4½s 2003....	22½	22¼	22¼	....
19	†do 4s 2003.....	21	20½	20½—	⅝
10	Leh Val T 5s'51	57	56½	57 +	1
1	LibMcN&L 4s'55.	105	105	105	....
2	Liggett&M 5s'51.	129	129	129	....
4	Loew's 3½s '46.	104	104	104 +	⅛
6	‡LongDock3¾s'50	93	93	93 +	1
16	Lg Isld rfg 4s'49	99⅞	99	99⅞—	¼
8	do rfg 4s '49 st.	99⅛	99	99	....
1	Lorillard 5s '51.	128	128	128	....
2	Louisl & Ark5s'69	85⅞	85⅞	85⅞+	½
25	L & N 4½s 2003.	99⅞	99	99¼+	⅛
2	do 3⅜s 2003.....	89⅞	89¼	89¼+	¼
45	do S Jt M 4s'52	88	86⅞	88 +	2
1	Maine Cen 4s '45	78	78	78 +	1
10	do 4½s '60	54	52¼	54 +	1½
1	Manati Sug 4s'57	28⅛	28⅛	28⅛	....
2	ManiGB&N3½s'41	22	22	22 +	6¼
1	†‡MarkStRy 7s'40	82	82	82 +	1
5	do 5s '45 st	78	77	78 +	1
22	†McK&R 5⅛s'50.	104⅛	103⅞	103⅞—	⅛
4	MeadCorp4½s'55.	106⅛	106⅛	106⅛	....
1	Mich Cen 4½s '79	66	66	66 —	1¼
17	Mich C Gas 4s'63.	107⅛	107⅛	107⅛+	⅛
10	†‡MRRNJ 5s '40	26	26	26 +	⅛
2	†‡M&N cn 4½s'39	27⅛	27⅛	27⅛	....
5	†Mil S&NW 4s'47	13⅛	13⅛	13⅛	....
1	‡MSP&SSM5½'78	53	53	53	....
5	†‡do 5s '38......	6⅛	6⅛	6⅛—	⅛
8	†‡do gtd 5s '38.	7⅞	7⅛	7⅛—	⅛
3	†‡do cn 4s '38..	7⅞	7⅛	7⅛—	⅛
53	M-K-Tex 5s'62A..	10⅛	9⅛	9⅛—	1⅛
4	†do aj 5s '67....	4	4	4 —	⅛
4	do 4s '78........	9⅞	9	9 —	1
9	do 1st 4s '90....	20	19⅛	19⅛—	1
3	do 4s '62B......	9⅛	9	9 —	1¼
15	†MoPac cv 5½s'49	1	⅞	1	....
73	†do 5s '77F......	18	17⅞	17⅞—	⅛
41	†do 5s '78G......	18⅛	18	18¼+	⅛
28	†do 5s '80H......	18	17⅞	17⅞—	⅛
39	†do 5s '81I......	18⅛	17⅞	17⅞—	⅛
10	†do gen 4s '75...	1⅝	1⅛	1½—	⅛
10	Mon WPPS 6s'65.	112⅝	112⅝	112⅝+	⅛
10	Mont Pw 3⅜s'66.	106	106	106	....
3	Mor&Essex 5s'55	40⅛	40	40	....
14	do 4½s '55......	36⅛	35⅞	36 —	⅛
3	do 3½s 2000.....	42⅛	42	42 —	⅛
9	Nat Dai 3¾s'51.	105⅛	105⅛	105⅛	....
8	Nat Dist 3½s'49.	105	104⅞	105	....
3	Natl Steel 3s'65.	107	107	107 +	⅛
3	Natl Sup 3¾s'54.	105⅛	105⅛	105⅛+	⅛
2	New E T&T5s'52.	126⅛	126⅛	126⅛+	⅛
1	N O Gt Nor5s'83	69	69	69 —	2
8	N O PuSv5s'52A.	105	104⅞	105 +	¼
4	do 5s '55 B......	104⅞	104⅞	104⅞—	⅛
3	N Orl&NE 4½s'52	63	63	63	....
25	†NO T&M 5½s'54	37⅛	36⅞	36⅞—	1⅛
2	†do 5s '35A......	29⅛	29⅛	29⅛—	⅛
4	†do 5s '54B.....	36⅛	36⅛	36⅛—	⅛
7	NY&Long Br4s'41	87	85	87 +	2
27	NYC rfg 5s 2013	65⅞	64⅞	65 —	⅛
74	do 4½s 2013 A..	59⅞	58⅞	58⅞—	⅛
18	do cn 4s '98.....	65⅛	64⅛	64⅛—	⅛
7	do 3⅜s '46......	91⅛	91	91⅛+	⅛
10	do cv 3½s '52....	63	62⅞	62⅞—	⅛
12	NYC & HR 4s'42	98⅛	98⅛	98⅛+	⅛
14	do 3½s '97......	87⅞	87⅞	87⅞—	⅛
1	NYC LaSh3½s'98	64⅛	64⅛	64⅛—	⅛
1	NYC MiC 3½s'98	60⅛	60	60⅛+	1⅛
22	NYC&StL 6s '41	91⅛	91	91 —	⅛
9	do 5½s '74 A....	71⅞	71⅛	71⅛—	⅛
58	do 4½s '78......	60⅛	60	60 —	⅛
1	do 4s '46	88	88	88 —	⅛
6	do 4s '47........	92⅛	92⅛	92⅛+	⅛
75	N Y City 3s '80..	102⅛	102	102⅛	....
2	NY Dock cv5s'47	59⅛	59⅛	59⅛—	⅛
5	do 4s '51	56⅛	56⅛	56⅛+	1
12	NY Edis 3¼s '65.	110¾	110	110¾+	1
7	do 3¼s '66	110¼	110	110¼+	⅝
1	NY GEH&P4s'49.	117	117	117	....
15	NY Lk&W 4s'73A	53½	53	53 —	⅛
28	†NYNHH cv6s'48	18	17⅛	17⅛—	⅛
14	†do 4½s '67	17⅛	17⅛	17⅛	....
1	†do cv 3½s '56	14⅛	14⅛	14⅛—	1⅛
14	†NY O&W rg4s'92	4⅜	4⅜	4⅜—	¼
1	†‡NYSW gn5s'40	9½	9½	9½—	⅛
188	†‡NY WB4½s'46	6½	6	6¼	....
5	‡†Norfolk-S 5s'41	73	72⅞	73 +	2
1	do 5s '41 ct	73	73	73 +	1⅛
7	Nor Am Co 4s'59.	105⅞	105⅞	105⅞—	¼

Sales, thous.		High.	Low.	Close.	Net chge.
2	do 3⅜s '54	105⅛	105⅛	105⅛+	¼
16	do 3½s '49	105⅞	105⅛	105⅛+	½
27	Nor Pac 6s 2047	65	64⅞	64⅞—	⅛
15	do 5s 2047 D...	57	56	56 —	1¼
10	do 4½s 2047 ...	52⅞	52⅞	52⅞—	⅛
24	do 4s '97	74½	74	74 —	¼
25	do 3s 2047	44⅛	43⅞	43⅞—	⅛
1	do 3s 2047 reg..	41⅞	41⅞	41⅞	....
7	Nor StaP 3½s'67.	110⅛	110⅛	110½+	⅛
2	Ohio Ed 4s '67 ..	108⅞	108⅞	108⅞—	⅛
1	do 4s '65	106	106	106 —	⅛
5	do 3⅜s '72	110⅛	110⅛	110⅛+	⅛
2	Or-WRR-N 4s'61.	107⅞	107⅛	107⅞+	¼
12	OtisSteel 4½s'62A	85⅞	85⅛	85⅛	....
1	PacGas-E 3½s'66.	110⅞	110⅞	110⅞+	⅛
1	do 4s '64	112⅞	112⅞	112⅞+	⅛
1	†‡PacMolst 4s'38	77⅞	77⅞	77⅞	....
17	ParaPic cv3¼s'47	94	93⅛	94 +	½
3	ParmeleeT 6s '44	44	43	44 —	1
5	Pen Co 4s '52 E.	108	108	108	....
7	do 4s '63	107	107	107 —	¼
5	PenGlSan 3½s'60.	104½	104½	104½	....
13	PenOh&D 4½s'77.	104	103⅞	104	....
2	Pen P&L 4½s'74.	108⅞	108⅞	108⅞	....
8	do 3½s '69	110¼	110	110 +	⅛
21	PeRR gen4½s'65.	108⅛	107⅞	108	....
31	do 4½s deb '70.	98	97⅛	98 —	⅛
25	do gen 4¼s '81.	104⅛	104⅛	104⅛—	⅛
12	do 4¼s '84 E	104⅛	104⅛	104⅛+	⅛
2	do 4s '48	114⅛	114⅛	114⅛+	⅛
51	do 3⅜s '70	98⅞	98⅛	98⅛—	⅛
40	do 3¼s '52	92⅞	92	92⅛—	⅝
22	PereMarq 5s '56	74⅞	74⅞	74⅞+	⅝
6	do 4½s '80	66	66	66	....
12	PhelpsDo 3½s'52.	110	110	110	....
10	Phila Co 5s '67.	106⅛	106⅛	106⅛	....
42	PhilElec 3¼s'67.	110	109⅞	109⅞—	⅛
29	†PhReC-I cv6s'49	4½	4	4 —	⅛
28	†do 5s '73	17⅛	17	17 —	⅛
21	PhillipsPet 3s'48.	105⅛	105⅛	105⅛	....
4	PCC&StL 5s'75 B.	113⅞	113⅞	113⅞+	⅛
21	do 4½s '77	104⅛	104⅛	104⅛—	⅛
3	PittCok-I 4½s'52.	104⅛	104	104 +	1
3	Pi&WVa 4½s'59B	57⅛	57⅛	57⅛—	1⅛
3	Pitt-WVa4½s'60C	57	56⅞	56⅞—	⅛
1	PortlGenE 5s '50.	106⅛	106⅛	106⅛+	⅛
37	do 4½s '60	80	78⅞	79⅛+	⅛
4	†PRATob6s'42st.	100⅞	100⅞	100⅞+	⅛
1	PressedStlC 5s'51	97⅛	97⅛	97⅛+	⅛
2	PurityBak 5s'48.	104⅛	104⅛	104⅛	....
22	Readg 4½s '97A.	80	79⅛	80 +	⅛
17	Rem-R4¼s'56ww.	102⅛	102⅛	102⅛+	⅛
7	do 4¼s '56 xw..	102	102	102	....
2	RepubStl 5½s'54.	105⅞	105⅞	105⅞	....
13	do 4½s '61	104⅛	104⅛	104⅛+	⅛
2	do 4½s '56	104⅛	104⅛	104⅛+	⅛
6	†‡RioGrJunc5s'39	36	36	36	....
10	†‡do 1st 4s '39.	33	33	33	....
9	do clt 4s '49....	7⅛	7⅛	7⅛—	⅛
2	†‡RIAr&La4½s'34	7⅛	7⅛	7⅛+	⅛
5	SaguenayP 4¼s'66	89⅛	88⅞	88⅞+	⅛
5	†‡StLIMS4sRG'33	63	63	63 —	⅛
1	StLRM-Pac5s'55st	41⅛	41⅛	41⅛+	1⅛
8	†St L S F 4½s '78	9⅜	9⅛	9⅛—	⅛
14	†do 4½s '78 ct st	9⅛	9	9 +	⅛
1	†do 4s '50A ct...	8⅞	8⅞	8⅞—	⅛
7	StP&KCShL4½s'41	5⅞	5⅛	5⅛—	⅛
6	StPaulUnD 5s'72.	114⅛	114⅛	114⅛	....
2	†Schulco 6½s'46B	47½	47½	47½+	5½
2	†SeabAL cn 6s'45	5⅛	5⅛	5⅛	....
6	†do 6s '45 ct....	4⅞	4⅛	4⅛	....
11	†do adj 5s '49..	1⅛	1	1	....
2	†‡do rfg 4s '59.	3⅛	3⅛	3⅛—	⅛
26	†SeaAFla6s'35Act	3	3	3	....
21	†do 6s '35B ct....	3	3	3	....
5	Shell Un 2½s '54	99⅞	99⅛	99⅞+	⅛
5	Silesian-Am 7s'41	69	69	*69	....
3	Simmons cv 4s'52.	102⅞	102⅞	102⅞+	⅛
2	Skelly Oil 3s '50.	103⅛	103⅛	103⅛	....
1	Socony-Vac 3s'64.	107	107	107 +	⅛
49	SoBell T&T 3s'79.	107	107	107	....
103	Sou Pac 4½s '68.	39⅞	38⅞	39⅛+	⅛
37	do 4½s '81	38	37⅞	37⅞—	⅛
41	do 4½s '69	38	37⅛	37⅞—	⅛
13	do rfg 4s '55....	60⅞	60⅛	60⅛—	⅛
18	do clt 4s '49....	38	37⅛	37⅛—	⅛
10	do 3¾s '46	47⅞	47⅞	47⅞—	⅛
22	do 4s Ore '77....	45⅞	45⅛	45⅛—	⅛
2	do S F Ter 4s '50	74⅛	74⅛	74⅛—	⅛
21	South Ry 6½s '56	82⅞	82	82 —	⅛
1	SouthRy gen6s'56	77⅞	77⅞	77⅞	....
13	do cn 5s '94	94⅞	94	94⅛—	½
76	do gen 4s '56....	58	57⅞	57⅞—	⅝
3	So Ry 4s StL '51	78	78	78 +	1
2	SWBellTel3½s'64.	110⅞	110⅞	110⅞+	¼
11	do 3s '68........	109	109	109 +	½
5	†Spok Int 5s '55	27	27	27 —	½
3	StdOil NJ 3s '61.	106	105⅞	105⅞+	⅛
9	do 2¾s '53	106⅛	106⅛	106⅛+	⅛
1	Studeb cv 6s '45.	107⅞	107⅞	107⅞—	⅛
5	Swift&Co 3⅜s'50.	105⅞	105⅞	105⅞—	⅛
1	TRRA StL 4s'53.	111⅛	111⅛	111⅛+	⅛
35	Tex Corp 3s '65.	106	105⅞	106 +	⅛

Sales, thous.		High.	Low.	Close.	Net chge.
11	do 3s '59.........	107	107	107	....
12	Tex & Pac 5s'77B	67¾	67	67 —	½
14	do 5s '79C......	67¾	67½	67½—	½
4	do 5s '80D......	67¼	67	67	....
77	†Third Av aj5s'60	20⅞	20½	20½—	½
9	do 4s '60.......	60½	60¼	60¼—	¼
6	Tol&OCen 3¾s'60	95⅝	95⅛	95⅛+	⅜
10	UnionOilCal 3s'59.	105⅝	105⅝	105⅝—	⅛
6	UnPac 1st 4s'47.	114⅜	114¼	114¼—	¼
32	do 3½s '80.......	106⅝	105⅞	106⅛+	¼
14	do 3½s '71.......	100⅝	100⅝	100½+	¼
18	do 3½s '70.......	100⅞	100½	100½	....
8	Unit Drug 5s '53	89¼	88¾	89 +	¼
2	Un Stkyds 4¼s'51	88½	88½	88½+	¼
3	USSteel 2.40s '52.	103	103	103 +	½
1	do 2.50s '53......	103⅛	103⅛	103⅛+	⅝
2	do 2.60s '54......	103¼	103¼	103¼	....
2	UtahL&Tr 5s'44.	104	103¾	104	....
13	UtahP&L 5s '44.	104¼	104⅛	104¼+	¼
1	Va Ir C&C 5s '49	47⅝	47⅝	47⅝—	1⅝
9	Va Ry 3¾s '66.	107¼	107⅛	107⅛	....
28	†‡Wab 1st 5s '39	46⅞	46½	46½—	¼
10	†‡do 2d 5s '39..	14⅞	14½	14½	....
9	Walwrth 4s '55..	81	79¾	79¾—	1¼
21	Warner Br 6s '48	89	88½	89 +	1
24	†WarrenBr 6s '41	53	51½	52½+	1½
5	WashTm 3½s'45.	108¾	108¾	108¾+	¼
14	West Sh 4s 2361	52⅝	52	52 —	¾
44	W Md 5½s '77A	87	96	97 +	1½
63	do 4s '52.........	92	91⅝	92 +	⅝
4	†W Pac 1st5s'46	12½	12⅜	12⅜—	¼
2	†do 5s '46 asd..	13	12⅞	13 +	½
49	West Un 5s '51..	82¼	80½	80½—	½
67	do 5s '60.........	80⅜	78½	79¼—	1½
9	do 4½s '50.......	78⅞	78	78 —	¼
17	Whl Stl 4½s'66A.	106⅝	106⅛	106⅛+	¼
10	Wil&Co cv3⅜s'47.	101⅛	101⅜	101⅜+	⅛
20	†Wis Cen 4s '49.	29⅞	29¼	29⅞+	½
24	WisPubSvc 4s'61.	109⅛	109⅛	109⅛—	⅝
2	YngS&T cv4s'48.	105	105	105	....

FOREIGN.

Sales, thous.		High.	Low.	Close.	Net chge.
1	†AgrMBkC 6s '47	21½	21½	21½	....
1	†Antioquia 7s'45C	9½	9½	9½+	⅛
3	†do 7s '45 D....	9½	9¼	9¼+	¼
9	Argen 4s '72 Feb	64¼	63¾	63¾—	⅞
3	do 4s '72 Ap....	63⅝	63⅝	63¼—	1⅝
15	do 4½s '48......	79	78½	78½—	1¼
12	do 4½s '71......	71½	71¼	71½+	⅛
29	Australia 5s '55..	56½	55	56 +	1¼
17	do 5s '57........	56½	56	56⅜+	1⅝
50	do 4½s '56......	52½	50	51⅞+	1⅞
1	†Austria 7s '57..	9⅝	9⅝	9⅝+	¼
4	Belgium 6½s '49	34	34	34 +	1¼
1	†Berl CEl 6½s '51	27	27	27	....
1	†do 6s '55......	27	27	27 —	⅝
1	†do 6½s '56......	27¼	27¼	27¼	....
30	†Brazil 8s '41....	16½	16	16 +	¼
36	†do 6½s 26-57...	13⅝	13¼	13¼+	¼
11	†do 6½s 27-57..	13⅝	13¼	13¼+	¼
4	Brisbane 5s '57..	51	51	51 +	1
2	†Budapest 6s '62	7⅝	7⅝	7⅝—	⅝
1	Buen A 4⅝s '77.	47¼	47¼	47¼—	½
2	†Bulgaria 7½s '68	8	8	8 —	½
59	Canada 5s '52....	102	101½	101½+	¼
21	do 4s '60.........	95½	95⅛	95½+	½
8	do 3¼s '61.......	86⅝	86¼	86⅝—	⅛
6	do 2½s '45......	95¼	95	95¼+	¼
10	do 2¼s '44......	95½	94¾	94¾—	½
5	†CMB 6s '61 asd	10½	10½	10½—	½
5	†do 6s '62........	11⅝	11⅝	11⅝+	⅝
2	†do 6s '62 asd....	10½	10½	10½—	½
3	†Chile 7s '42....	13⅛	13⅛	13⅛+	⅜
12	do 7s '42 asd....	12¼	12	12¼+	½
4	†do 6s '60......	13⅛	13⅛	13⅛	....
21	†do 6s '60 asd...	12⅛	12	12	....
9	†do 6s'61 Jan asd	12	12	12	....
2	†do 6s '61 Sept..	13⅛	13⅛	13⅛+	⅝
3	†do 6s'61Sept asd	12	12	12 +	¼
5	†do 6s '63 asd..	12	12	12 —	½
12	†Colomb 6s'61Jan	29	28⅞	29 +	¼
11	†do 6s '61 Oct..	29	28½	29 +	¼
1	†ColomMtB 7s'46	21½	21½	21½	....
10	Copenhag 4½s '53	21½	21½	21½+	½
2	Cuba 5½s '53....	103	103	103 +	¼
1	do 5s[1914]'49A.	102⅛	102⅛	102⅛+	1⅝
2	do 4½s '77.....	54½	54¼	54¼—	¼
8	Denmark 6s '42.	41	40	41 +	7½
9	do 5½s '55	30⅛	30⅛	30⅛+	⅛
1	†‡Dom 2d 5½s'40	52	52	52 +	2
20	†GerGov 5½s '65	13⅞	13	13⅛—	⅛
7	†do 5½s '65 unst	8⅛	8	8 —	½
16	†do 7s '49	15⅛	15	15 —	¼
1	†GoodHope 7s'45	35⅛	35⅛	35⅛—	⅛
1	GtConEPJ 6½s'50	86	86	86 —	2
2	†HungM 7s '46..	7	7	7	....
2	†ItalPubU 7s '52	30¼	30¼	30¼—	¼
24	Italy 7s '51......	46	45¾	46 —	¼
12	Japan 6½s '54...	71	70½	70½—	1¼
2	do 5½s '65	54	54	54 —	1
6	†MedelM 6½s '54	9	8⅞	9 +	⅝
2	MetWat 5½s '50	55	55	55 +	3
7	†Mex 6s '33 asd.	3⅜	3⅜	3 —	⅛
15	†do 5s '45 asd...	3⅛	3⅜	3⅛+	¼
30	†do 4s 04 '54 asd	3⅛	3	3	....
7	†do 10 4s '45 asd	3	3	3	....
8	†MexIr 4½s'43asd	2⅞	2⅞	2⅞+	⅛
14	†MilanC 6½s '52	30⅛	30	30	....
22	†MinasG 6½s '58	10	9⅞	10 +	½
11	†do 6½s '59	10	9⅞	10 +	⅛
1	NSWales 5s '57..	54¼	54¼	54¼+	1⅜
1	Norway 6s '43..	49¼	49¼	49¼—	⅝
3	OrientDev 5½s '58	39⅝	39½	39½	....
2	‡Panama 5½s'53.	104⅛	104⅛	104⅛+	⅝
15	†do 5s'63A st asd	63½	62¾	62¾—	1¼
7	†Peru 7s '59.....	7¼	7¼	7¼+	⅝
88	†Peru 1st 6s '60	7⅛	6⅝	7 +	⅝
32	†do 2d 6s 1961..	7⅛	6⅝	7 +	⅝
2	†Poland 8s '50..	3½	3½	3½—	1½
2	Queensld 7s '41..	90¼	90¼	90¼+	¼
1	†Rhine-RW 6s '53	27	27	27 —	⅛
13	†Rio de Jan8s'46	8⅞	8⅝	8⅞+	¾
44	†do 6½s '53......	7¾	7⅛	7¾+	¾
6	†RioGr do S8s'46	10¼	10¼	10¼+	⅛
5	†do 7s '66........	9½	9½	9½—	⅝
2	†do 6s '68........	8⅞	8½	8½—	⅝
11	†Rome 6½s '52..	32½	32⅛	32⅛—	⅛
5	†RoumaniaI 7s'59	6¼	6¼	6¼	....
7	Sante Fe 4s '64..	59	58¾	59 +	¼
6	†SoaPaulC6½s'57	9⅝	9	9⅛+	⅝
1	†SoaPauloS 8s'50	15¾	15¾	15¾—	¾
2	†do 7s '56........	15⅛	15⅛	15⅛—	⅛
12	§†do 7s '40......	38½	38⅛	38⅛—	⅛
4	†do 6s '68........	14½	14½	14½—	⅛
1	†SerbsCtsSl 8s'62	7½	7½	7½—	¼
1	SilesiaLDA 6s'47.	27	27	27 +	2
5	†SilesiaProv 7s'58	3¾	3¾	3¾+	¼
2	TaiwanEP 5½s'71	40½	40¼	40½—	1⅛
2	TokyoCity 5½s'61	46⅜	46¼	46¼—	¾
31	TokyoElL 6s'53..	44¼	43¾	44 —	½
1	UjigawaEP 7s'45.	70½	70½	70½—	½
4	†UnStlW 6½s'51A	35¾	35¾	35¾—	¾
4	Ur aj3¾s4s4⅛s'79	40½	40½	40½+	¼
3	do 4⅛s'78........	38⅜	38⅜	38⅜	....
2	†WestUElP 6s'53	27¼	27	27 —	½
1	Yokohama 6s '61	45½	45½	45½—	¼

xin—Ex-interest. ct—Certificates. †Selling flat on account of default of principal or interest or both. ‡Selling flat for reasons other than default. §Matured bonds; negotiability impaired pending investigation.

WISCONSIN CHEESE.

PLYMOUTH, Wis., Nov. 15—Wisconsin cheese exchange: cars sold, no Wisconsin; no squares; twins 16¼c per lb.; daisies 16⅜c; brick 16c; na double daisies; no Americas; horns, 16⅜c; cheddars, 16¼c.

NEW YORK CURB TRANSACTIONS

Friday, November 15, 1940.

Shares sold today..................172,000 Total sales 1940 to date.......36,438,000
Year ago...........................157,575 Total sales 1939 to date.......40,028,765

	Sales.	High.	Low.	Close.	Net chge.
†Aero Sup B..	1,000	6¼	6⅛	6¼—	⅛
Ainsworth	500	7⅜	7¼	7⅜	....
†Air Investors.	200	2¼	2⅛	2⅛—	⅛
†Do cv pfd.	100	25	25	25	....
Ala Pow $7 p	20	102¾	102½	102¾+	⅜
Alliance Inv ..	200	¾	¾	¾	....
†Allied Prod ..	200	17	17	17 —	½
†Do A	50	22¼	22¼	22¼—	⅛
Alum Co Am..	250	162¼	160½	160½—	2
Do pfd	50	119⅝	119⅝	119⅝+	¼
†Alum Ind ...	100	8	8	8 +	⅛
Alum Ltd	200	79⅜	79⅛	79⅜+	¾
Am Book	30	36	36	36	....
Am Capital B.	100	⅛	⅛	⅛—	....
Do pr pfd ..	100	70	70	70 +	1⅝
†Am Centrifug	200	⅛	⅛	⅛	....
†AmCitP&L B.	100	⅛	⅛	⅛	....
Am Cyan B ..	2,200	35⅝	35⅛	35⅝—	⅜
†Am Exp Lin.	400	18⅛	17⅛	17⅛—	1⅛
Am Fork & H	250	13	13	13 —	¼
Am Gas & El	1,100	31	30⅞	31	....
†Am Gen	300	3⅝	3⅝	3⅝—	⅛
†Do $2 pfd.	50	30⅛	30⅛	30⅛—	⅜
Am Light & T	400	13⅛	13⅛	13⅛—	⅛
Am Mfg	50	25	25	25 —	¼
Am Meter	200	33⅛	33	33⅛+	1⅛
†Am Republics	500	6⅛	6	6⅛—	⅛
†Am Seal-Kap.	100	4⅛	4⅛	4⅛	....
Am Superpow.	1,500	⅛	⅛	⅛	....
Do 1st pfd ..	100	64	64	64	....
Do pfd	200	10	10	10	....
Ark Nat Gas..	300	2¼	2¼	2¼+	⅛
Do A	900	2⅛	2⅛	2⅛—	⅛
Do pfd	200	8⅜	8⅜	8⅜	....
†Art Met Wks	100	5⅛	5⅛	5⅛+	⅛
†Ashld O & R	600	5⅛	5	5⅛+	⅛
†Asso G & El A	200	⅛	⅛	⅛	....
Do pfd	100	2	2	2 —	½
Atl Cst Fish ..	600	2½	2½	2½	....
Atl Cst Line Co	110	18	18	18	....
†Atlas D Forg	1,200	4¼	4	4 —	⅛
Atlas Ply	100	17⅛	17⅛	17⅛—	⅛
Auburn Cen M	400	2⅞	2⅞	2⅞—	⅛
†Auto V Mach	300	3⅜	3⅜	3⅜+	⅛
†Avery & S w	100	⅞	⅞	⅞+	⅛
†Aviation & T	1,000	3⅝	3½	3⅝—	⅛
†Ayrshr P Col	100	3⅛	3⅛	3⅛	....
Babcock & W	1,000	29⅛	29	29⅛—	¼
†Baldw Loco p	250	32	31⅞	32	....
†Do war ...	600	7⅛	6⅞	6⅞	....
†Baldwin Rub.	100	6⅞	6⅞	6⅞+	⅛
†Barium Sta S	1,400	1⅛	1⅛	1⅛	....
†Bath IronWks	2,900	18	17⅛	17⅛—	⅛
†Beech Airc..	600	5⅞	5⅛	5⅛—	⅛
†Bell Airc ...	200	22⅞	22	22 —	1½
†Bellanca Airc.	200	5⅛	5⅛	5⅛	....
†Birds S Fdy.	200	8⅛	8⅛	8⅛	....
†Blauners	100	3⅛	3⅛	3⅛	....
Bliss E W....	100	15⅝	15⅝	15⅝—	2¼
Borne Scrym..	150	42	40	40 —	2½
†Breeze Corp..	100	6⅛	6⅛	6⅛—	⅛
†Brewst Aero.	4,500	13⅛	12⅛	12⅞—	⅜
†Bridgpt Mach	100	2⅞	2⅞	2⅞	....
†Do pfd ...	10	36½	36½	36½—	1½
Brill A	500	3⅞	3⅞	3⅞+	⅜
Do pfd	1,050	49	43½	47½+	2½
Brown Co pfd	150	19⅛	19⅛	19⅛—	⅛
†Brown-F Dist	100	2⅛	2⅛	2⅛+	⅛
†BrownRubber	100	1⅜	1⅜	1⅜+	⅛
BufN&EP pfd.	200	20⅞	20⅞	20⅞—	⅛
†Burry Biscuit	800	½	½	½	....
Calamba Sug.	100	10⅞	10⅞	10⅞—	⅛
†Callite Tung.	2,200	2⅛	2⅛	2⅛—	⅛
†Can Col Airw.	100	6	6	6 —	⅛
†Carman B...	100	5⅝	5⅝	5⅝+	⅛
Carrier Corp..	3,300	11⅛	10⅞	10⅞+	⅛
†Casco Prod..	200	8⅛	8	8 —	½
Castle A M...	50	23	23	23	....
Celanese ptc pf	50	125¼	125¼	125¼—	⅜
Celluloid	2,300	6⅞	5⅞	6⅛+	⅛
Do pfd	200	43½	41	41 +	2
Cen & SW Ut..	100	⅛	⅛	⅛	....
†CenNYPow pf	20	93	92⅞	92⅞—	⅜
†Cen Ohio Stl.	100	9⅛	9⅛	9⅛	....
Cen St El...	200	⅛	⅛	⅛	....
Do 6% pfd.	100	1⅛	1⅛	1⅛	....
Do 7% pfd.	50	3⅝	3⅝	3⅝	....
†ChambMWSt..	200	4	4	4	....
Chi Flex Shaft	100	72	72	72 —	1
Chi Riv&Mch.	100	11	11	11	....
Chief Cons Mng	200	⅛	⅛	⅛	....
Childs pfd	50	9⅛	9	9 —	½
Cities Service..	800	6⅛	5⅞	6 —	⅛
CtSvcP&L$7pf	50	101	101	101 +	1
Do $6 pf....	10	94	94	94 —	1
City & Sb Hm	200	5⅛	5⅛	5⅛	....
CityAut Stpg.	300	7	6⅞	7 +	⅛
Claude NeonLs	1,100	⅛	⅛	⅛	....
Cleve El Illum	100	43⅛	43	43⅛+	⅛
†Cleve Tract..	200	4⅛	4⅛	4⅛+	⅛
†Colon Devlop	200	1⅛	1⅛	1⅛—	⅛
Colts PF Arms	100	84⅝	84⅝	84⅝+	⅛
Colum G&E pf	75	62	61	61 —	3
Colum O & G	1,400	1⅛	1⅛	1⅛	....
mwlth&S war	1,100	⅛	⅛	⅛	....
†Conn Tel&El	200	1⅛	1⅛	1⅛—	⅛
†Cons G&EBal	100	73	73	73 —	1
†Do pf C....	20	112⅛	112	112⅛+	2⅛
Cons Mng & S	50	30⅛	30⅛	30⅛—	⅛
Cont Roll & Stl	200	8⅜	8⅛	8⅛—	⅛
†Cook Pt & V	50	11	11	11 +	⅛
Cooper-Bess ..	100	10	10	10	....
Copper Range	300	6	6	6	....
†Cosden Petro	200	1	1	1	....
Creole Pet....	500	16⅝	16⅛	16⅛—	⅛
Crckr-Wh ElM	200	5⅛	5⅛	5⅛	....
Crown C Int A	100	4⅛	4⅛	4⅛	....
Darby Pet	100	4⅞	4⅞	4⅞+	⅛
†Dayton Rub..	250	12⅛	12	12	....
†Do A	20	27	27	27 +	1
†Decca Recrds	600	5⅛	5⅛	5⅛+	⅛
†Denisn MfgA	200	1⅛	1⅛	1⅛+	⅛
†Do deb ...	100	101	100⅞	101 +	⅛
Det Gray Ir...	400	1⅝	1⅝	1⅝	....
†Det Mich Stv	100	2⅛	2⅛	2⅛—	⅛
†Det Papr Prd	100	⅞	⅞	⅞	....
†Dvc Twn Trk	500	7⅝	7½	7⅝+	⅛
†Dubilier Cond	700	2⅝	2⅛	2⅝—	⅛
†Duro-Test ...	100	1⅛	1⅛	1⅛	....
Duval Tex Sul	500	8⅞	8	8⅛+	⅛
Eagle Pch Ld	1,100	11⅛	11⅛	11⅛—	⅛
East Gas & F	700	3⅞	3⅞	3⅞	....
Do 6 pf....	600	40⅛	39⅞	39⅞—	⅛
Do pr pf...	125	60	59⅞	59⅞—	⅛
East Sta pf A	50	18	18	18	....
Do B	50	18	17⅛	17⅛—	⅛
†EasyWashMB	100	4	4	4	....
El Bond & Sh	6,600	4⅞	4⅝	4⅝—	⅛
Do pf	1,200	68⅛	67	67 —	1⅛
ElBo&Sh $5 pf	800	58⅛	58	58 —	1⅛
ElP&L 2 pf A	150	14⅛	14	14 —	1⅛
EmG&E6⅛%p	10	82	82	82 +	2
Do 6% pfd	20	81	81	81 +	1
†Equity Corp.	200	⅛	⅛	⅛	....
Do $3 pfd.	225	21⅛	21⅛	21⅛—	⅛
†Esquire Inc.	300	2⅞	2⅞	2⅞—	⅛
†Fairchild Av	300	11⅛	11	11 —	⅛
†Fairchil E&A	500	4⅝	4⅛	4⅛	....
†Falstaff Brw.	600	7	6⅞	7 +	⅛
†Fanny Farm.	800	24	23⅞	24	....
†Fansteel Met	100	8⅞	8⅞	8⅞—	⅛
†Fedders Mfg.	200	9⅛	9⅛	9⅛+	⅛
†Fidelio Brew	800	⅛	⅛	⅛	....
FlaP&L$7 pf.	75	113⅞	113⅞	113⅞—	⅛
Ford M Can A	100	12	12	12 +	⅛
†Frank Cou D	600	⅜	⅜	⅜	....
†Froedt G pfd	200	19⅝	19⅛	19⅝+	⅛
†Fruehauf Tr.	100	19⅛	19⅛	19⅛—	⅛
†Fuller 4% p	25	54	54	54	....
Gen Firepfg..	200	17⅛	17	17⅛+	⅛
†GenOut Ad p	30	80¼	80	80 —	⅛
Gen Pub S pf	40	33⅛	33⅛	33⅛—	⅛

	Sales.	High.	Low.	Close.	Net chge.
*†Gen Share p	10	64¼	64¼	64¼+	⅜
†Gilbert A C	100	6½	6½	6½	....
Glen Ald Coal	900	8⅞	8⅞	8⅞—	⅛
Goldfield Con.	300	⅛	⅛	⅛	....
Gt A&P 1st p	50	130	130	130	....
Gt Nor Pap..	50	44¼	44¼	44¼—	⅜
Greenf T & D	500	9⅛	9	9 —	⅛
Gulf Oil	2,300	34	32⅞	33⅞+	⅜
Gypsum L&Al	25	3	3	3 —	⅛
†Hammer Pap	100	27	27	27 —	⅛
Hartf Elec...	10	64	64	64 —	2¼
†Hazeltine ..	500	28⅛	27⅞	28 +	½
†Hecla Min ..	400	7⅛	7	7 —	⅛
†Hewitt Rub.	100	12⅞	12⅞	12⅞	....
Heyden Chem	100	72⅞	71⅞	72⅞+	1¼
Holophane ..	200	13⅛	13⅛	13⅛+	⅛
Horn&Hard ..	50	30⅛	30⅛	30⅛+	⅛
Humble Oil ..	1,000	62	61⅛	61⅛	....
†Hum-Ross F.	200	7	6⅞	6⅞—	⅛
†Ill Zinc	550	8⅞	8⅞	8⅞+	⅛
Imp Oil Ltd...	200	7⅛	7⅛	7⅛—	⅛
Do reg	100	7⅞	7⅞	7⅞+	⅛
Ind Pipe L...	400	3⅜	3⅜	3⅜	....
Indpls P&L pf	40	112⅞	112¼	112¼+	⅛
Ins Co N Am.	300	71⅛	71	71	....
†IntPap&Pw w	5,300	3⅝	3⅛	3⅛—	⅛
Int Petrol	500	10⅞	10⅞	10⅞—	⅛
†Int Ut pr pf.	50	27⅛	27⅛	27⅛—	2⅛
†Int Vitamin..	400	3⅞	3⅞	3⅞	....
†Int Home Eq	200	8⅛	8⅛	8⅛	....
Iron Firem vtc	100	17⅝	17⅝	17⅝—	⅛
†Irving Air Ch	100	15⅛	15⅛	15⅛—	⅛
†Jacobs F L..	300	2⅞	2⅞	2⅞—	⅛
†Jeannette Gla	100	1⅛	1⅛	1⅛—	⅛
JerCP&L5½ pf	100	93⅛	93⅛	93⅛+	⅛
Do 6% pfd..	10	101½	101½	101½	....
Jones&Lau Stl.	400	37	36⅞	36⅞—	⅛
†Kingston Pr.	900	1⅜	1½	1⅜+	⅛
†KoppersCo pf	10	93⅛	93⅛	93⅛+	⅛
†Krueger Br..	500	5⅛	5⅛	5⅛—	⅛
Lake Shore M	700	14⅛	14⅛	14⅛—	⅛
Lakey Fdy&M	200	4	4	4 —	⅛
†Lane-Wells ..	100	12	12	12	....
†Le Tourneau.	100	29	29	29 —	⅜
Lehigh C & N.	4,800	2⅞	2⅞	2⅞	....
Line Material.	200	9⅝	9½	9⅝—	⅛
Lit Bros	100	1⅛	1⅛	1⅛—	⅛
†Locke Stl Ch	50	13⅞	13⅞	13⅞	....
Lone Star Gas	600	10⅜	10⅛	10⅛—	⅛
Long Is Ltg..	400	⅛	⅛	⅛—	⅛
Do pfd	25	27⅞	27⅞	27⅞—	⅛
Do pfd B...	150	25¼	23½	23½—	1½
†Loudon Pack.	100	1⅞	1⅞	1⅞	....
†Louis L & E	1,100	4⅞	4⅝	4⅞+	⅛
MarionSt Shov	600	3⅛	3⅛	3⅛—	⅜
Massey-Harris.	400	2½	2½	2½	....
†Master Elec..	200	32½	32	32½+	½
McWill Dredg.	200	6	6	6 —	⅛
†Mead John ..	80	144¼	143	143 —	1
†Mem N Gas.	100	4⅛	4⅛	4⅛	....
†Mer&MSec A	100	4	4	4	....
†Merritt-C &S	200	4⅛	4⅛	4⅛—	⅛
†Mich Bumper	200	⅜	⅜	⅜	....
MidStP Avtc.	200	3⅝	3⅛	3⅜	....
Do B vtc...	100	½	½	½	....
†MidWest Cor	600	7	6⅞	6⅞—	⅛
MidlStl n-cum	100	18	18	18	....
†Midwest Oil.	200	8	8	8	....
Minn Min&M.	100	54⅛	54	54⅛—	⅛
†MissouriP Sv	100	3½	3½	3½+	⅛
†Molybden ..	100	8⅞	8⅛	8⅛—	⅛
†Monarch MT	200	40	38⅞	40 +	2
†Mongrm Pic	100	⅜	⅜	⅜+	⅛
MontgWard A	30	164⅝	164⅝	164⅝+	⅛
†Mt City Cop	1,300	4	3⅞	4 +	⅛
Mount Prod..	200	6	6	6	....
Mnt St Pow.	200	17⅞	17	17 —	1⅛
†Musk P Ring	100	15½	15½	15½—	½
†Nat City Lns	100	14⅞	14⅞	14⅞	....
†Nat Cont ...	900	12⅞	12½	12½—	⅛
Nat Fuel G...	400	11⅛	11⅛	11⅛	....
Nat P&L pfd	175	87⅞	87¼	87¼—	1½
†Nat RubMch	200	4⅛	4⅛	4⅛+	⅛
Nat Sug Ref.	100	8⅛	8⅛	8⅛	....
Nat Tun&Min	200	2⅞	2⅞	2⅞	....
†Nelson H ..	100	4½	4½	4½+	⅛
†NEPA6% pf	50	56⅛	54	54 —	3
NewEng T&T	20	121⅞	121⅞	121⅞—	⅛
N J Zinc ...	400	68	67⅛	67⅛—	⅛
NMex&Ari Ld	500	1⅛	1	1	....
NYP&L$6 pfd	20	105⅜	105⅜	105⅜+	⅛
†NYShip fd sh	900	23⅜	22⅛	22⅛—	⅛
NYWatSvc pf	10	28⅛	28⅛	28⅛+	⅛
†Niag Hud P	3,500	3⅛	3⅛	3⅛	....
†Niag ShMd B	800	4	3⅞	3⅞—	⅛
†Nile-Bem-P	400	66	65⅝	65⅝—	⅛
†Nipissing Mn	100	⅛	⅛	⅛+	⅛
NorAm L&Pw	100	⅛	⅛	⅛	....
†NoAmR pr pf	20	52	52	52 —	⅛
Nor Pipe L...	100	8⅛	8⅛	8⅛+	⅛
No Sta Pw A	400	10⅛	10	10 —	⅛
†Ogden Corp..	1,100	3	3	3	....
Ohio Brass B	250	22	22	22 —	⅛
Ohio Oil pfd..	200	108	108	108 +	⅛
†Okla Nat Gas	300	20⅛	20⅛	20⅛	....
Do pfd....	50	49⅛	49⅛	49⅛	....
†Do cv pfd..	50	114	114	114	....
Pac G&E 6 pfd	300	34⅞	34⅞	34⅞+	⅛
Pac Ltg pfd..	20	107⅞	107⅞	107⅞+	⅛
†Pantep O Ven	2,600	4	3⅞	3⅞—	⅛
†Parksbg R&R	100	7	7	7 —	⅛
†Pender Gr A	20	54	54	54	....
Pennroad	1,300	2⅝	2⅝	2⅝+	⅛
†Pa-Cent Airl	1,700	16⅛	15⅛	15⅛—	⅛
Pa P&L $7 pfd	75	113	113	113 +	⅛
†Pa Wat&Pow	100	55⅛	54⅞	55⅛+	⅛
†Pharis T&R.	1,200	4⅞	4⅛	4⅞+	⅛
†Phoenix Sec.	1,400	7⅞	7⅜	7⅜—	⅛
†Do pfd....	50	38	38	38	....
†Pioneer Gold.	1,200	1⅜	1⅜	1⅜	....
Pitney-Bowes	800	7	6⅞	7 +	⅛
Pitts&Lake E.	220	73	72	72 —	1
†Pitts Metallu	200	14	13⅞	13⅞	....
†Pitts Pl Gl..	200	94⅞	94⅞	94⅞	....
Powdr & Alex	300	3⅝	3½	3⅝+	⅛
Premier Gld.	2,200	⅛	⅛	⅛	....
†Prud Inves..	100	8	8	8	....
PSInd $7 pr pf	25	95⅛	95⅛	95⅛+	⅛
PugSP&L $5pf	350	100⅞	99⅛	100⅛+	⅛
Do $6 pfd..	1,100	44⅞	42⅞	43	....
†Pug Sd P&T.	200	17⅛	17	17 —	⅛
Quaker Oats..	10	150⅛	150⅛	150⅛+	⅛
Rwy & Lt Sec.	25	7⅞	7⅞	7⅞+	⅛
Raym Conc...	50	15⅛	15⅛	15⅛—	1
†Red Bank Oil	400	1⅛	1⅛	1⅛+	⅛
†Repub Avia.	2,100	5⅝	5⅛	5⅛	....
Richmond Rad	200	1⅛	1⅛	1⅛	....
†RioGValG vtc	100	⅛	⅛	⅛—	⅛
†Root Pet.....	200	2	1⅞	1⅞	....
†Ryan Aero...	100	4⅞	4⅞	4⅞—	⅛
Ryan ConsPet.	600	2⅞	2⅛	2⅞+	⅛
†Ryerson-Hayn	200	1⅛	1⅛	1⅛	....
St Regis Pap..	1,600	3	3	3	....
Do pf	200	78	76	76	....
†Salt D Oil..	1,500	4⅛	4⅛	4⅛—	⅛
†Schiff Co ...	100	13⅞	13⅞	13⅞—	1⅛
Scovill Mfg ..	500	31	30⅞	31	....
Scran-SBW pf.	100	71⅛	71	71⅛+	1
†Scullin Stl..	300	13⅛	13⅛	13⅛—	⅛
Do war	800	1⅝	1½	1½	....
Segal Lock-H..	4,800	⅛	⅛	⅛—	⅛
Seiberling Rub	600	4⅞	4⅞	4⅞—	⅛
Selby Shoe....	100	8½	8½	8½—	⅛
†Selected Indus	400	⅛	⅛	⅛	....
†Sentry S Con	100	⅜	⅜	⅜	....
†Shat-Denn ..	200	6	6	6	....

	Sales.	High.	Low.	Close.	Net chge.
Sherwin-Wms.	200	78⅛	78	78⅛+	½
†Simm Har-Pt	200	5⅛	5⅛	5⅛	....
Singer Mfg....	100	111	110	111 —	⅜
So Penn Oil...	100	35⅛	35⅛	35⅛—	½
So C Ed B pf	100	31⅛	31⅛	31⅛+	⅛
Do C pfd...	200	29⅛	29⅛	29⅛	....
Sou Union Gas	300	3⅝	3¼	3⅝+	⅛
†Stand Cap-S..	300	4	4	4 —	⅛
†Do pf	250	12⅛	12⅛	12⅛+	⅛
†St Oil Ky....	100	19⅛	19⅛	19⅛—	½
†St Oil Ohio..	300	34⅛	34	34	....
†Sterl Al Prod	100	7	7	7 —	¼
†Sterling Inc..	200	1⅛	1⅛	1⅛	....
Stinnes H	200	⅛	⅛	⅛—	⅛
†Stroock & Co	200	14	14	14 —	⅛
†Super Oil Cal	100	24	24	24 +	2
Taggart	400	4⅛	4⅛	4⅛	....
Technicolor ..	1,400	9½	9⅛	9⅛—	⅛
Texas P&L pf	10	111	111	111 +	1
Texon Oil & L	400	2⅞	2⅞	2⅞+	⅛
†Tilo Roof ..	100	8⅞	8⅞	8⅞+	⅛
Todd Shipyds..	170	76⅞	75⅞	76 +	1
TolEdis 7% pf	20	114⅛	114⅛	114⅛+	⅛
Tubize Chat ..	1,000	9	8	9	....
Do A	150	38⅛	38	38 —	⅛
†Tung-S Lamp	100	2⅛	2⅛	2⅛—	⅛
†Udylite Corp.	400	4⅞	4⅞	4⅞	....
†Unit Airc Pr	100	11	11	11 —	⅛
†Unit Cig-WhS	400	⅛	⅛	⅛	....
Unit Gas	1,200	1⅛	1	1	....
Do pfd	400	110⅛	109⅛	109⅛+	⅛
Unit Lt&PowA	100	½	½	½—	⅛
Do pfd	300	25⅞	25⅛	25⅞+	⅛
Unit Shoe M..	450	56⅛	56⅛	56⅛+	⅛
†Unit Specialts	100	8⅛	8⅛	8⅛+	⅛
†U S & IntSec	1,400	⅛	⅛	⅛—	⅛
†Do pfd	50	59⅝	59⅝	59⅝+	⅛
U S Foil B....	100	5⅛	5⅛	5⅛—	⅛
†U S Lines pf	900	3⅛	3	3 —	⅛
†U S Plywood	200	26⅛	25⅞	25⅞	....
†Do cv pf ...	100	31⅛	31	31 —	1⅛
†Unit Wall Pa	800	1⅜	1⅜	1⅜—	⅛
†UnivCorp vtc	1,000	4⅛	3⅞	4	....
†Univ Pict ...	100	9	9	9	....
Utah P&L pfd	150	78⅞	78⅛	78⅞+	⅛
Util & Ind pfd	200	1½	1½	1½	....
†Valspar Corp	100	1⅛	1⅛	1⅛	....
†Van Nor M T	50	32	32	32	....
†Venezuel Pet.	100	⅜	⅜	⅜	....
†Vultee Airc..	100	8⅛	8⅛	8⅛—	⅛
†West Va C&C	1,000	2⅛	2⅛	2⅛—	⅛
West Air Exp.	1,100	6	5⅞	5⅞—	⅛
Wichita R Oil.	200	6⅞	6⅞	6⅞	....
†Wilson-Jones.	100	8	8	8	....
Wis P&L pfd	20	112⅛	112	112 —	1
Wol Port Cem	100	5⅛	5⅛	5⅛—	⅛
†Wolverine T..	700	6⅛	6	6 —	⅛
†Woodley Pet.	300	4⅛	4⅛	4⅛+	⅛
Wright Harg.	200	5⅛	5⅛	5⅛—	⅛

DOMESTIC BONDS.

Sales, thous.		High.	Low.	Close.	Net chge.
9	Ala Pw 5s '46..	107⅞	107⅞	107⅞	....
8	do 5s '68.......	105⅛	105⅛	105⅛—	⅛
8	do 4½s '67......	103	102⅞	102⅞	....
1	do 5s '56.......	105⅛	105⅛	105⅛—	....
23	AmP&L 6s 2016.	102	101⅞	101⅞—	....
1	AppalEPw4s '63.	107⅛	107⅛	107⅛+	⅛
1	Ark P&L 5s '56.	106	106	106 +	¼
26	As Elec 4½s '53	49⅞	49	49 —	⅛
8	As G&E 5s '50..	15	14⅛	14⅛—	⅛
12	do 5s '68.......	15	14½	14½—	⅛
24	do 4½s '49......	15⅛	15	15	....
1	As T&T 5½s'55A	64⅛	64⅛	64⅛—	⅛
9	†BaldwL 6s '50.	121	120	120 —	1
22	BellTCn 5s '57B.	109⅛	108⅞	108⅞—	⅛
1	Beth Stl 6s '98.	153	153	153 +	1
1	Birm Gas 5s '50.	103⅛	103⅛	103⅛+	⅛
1	Birm Gas 5s '59.	103⅛	103⅛	103⅛+	⅛
7	Can Pac 6s '42..	75	75	75 —	⅛
15	CentStEl 5½s'54.	32⅛	32⅛	32⅛—	⅛
1	do 5s '48......	34⅛	34⅛	34⅛—	⅛
6	CenStP&L 5½s'53	81⅛	81⅛	81⅛—	⅛
2	Chi Ry 5s '27 ct	44⅛	44⅛	44⅛	....
34	Cities Ser 5s '69	84⅛	84⅛	84⅛—	⅛
4	do 5s '66.......	86⅞	86⅞	86⅞	....
7	do 5s '58.......	84⅞	84⅛	84⅞	....
55	do 5s '50.......	84⅛	84⅛	84⅞+	⅛
51	CitSP&L 5½s '49	95⅛	93⅞	94⅛+	1⅛
138	CitSPw 5½s '52	95⅛	93⅛	95⅛+	1⅝
3	Com P&L 5s '57.	100⅝	100⅛	100⅝+	⅛
5	†ConGB 4½s'54.	129⅛	129⅛	129⅛+	1⅛
4	†ConGUt 6s '43 st	95⅛	95⅛	95⅛	....
36	ContG&E 5s '53A	93⅞	92⅛	92½—	⅛
2	CudahyP3⅜s '55.	101⅛	100⅞	100⅞—	⅛
11	†EastG&F 4s'56A	87⅛	87⅛	87⅛—	⅛
49	ElecP&L 5s 2030	85⅛	84⅞	84⅞—	⅛
4	EmpDisE 5s '52.	104⅛	104⅛	104⅛—	⅛
1	Erie Ltg 5s '67.	108⅛	108⅛	108⅛+	1
4	FedWat 5½s '54.	102	101⅞	101⅞—	⅛
11	Fla P&L 5s '54.	104⅛	104⅛	104⅛—	⅛
1	Fla Pow 4s '66 C.	105⅛	105⅛	105⅛	....
7	Gat Pow 5⅜s '69	78⅞	78⅞	78⅞—	⅛
1	GenPubS 5s '53.	100⅞	100⅞	100⅞—	⅛
2	GenPbUt 6½s'56.	101⅛	101	101⅛—	⅛
2	GenWW 5s '43A.	100⅞	100⅞	100⅞—	⅛
13	GeoPow 5s'67..	107⅛	107	107 —	⅛
3	GeoP&L 5s'78....	71⅛	71⅛	71⅛—	⅛
7	GlenAldCoal 4s'65	79	79	79	....
4	GrandTrunk 4s'50	78	77⅞	78 +	3½
1	GreatNP 5s'50st.	110⅛	110⅛	110⅛+	⅛
1	†GrocStPrd 6s'45	57	57	57 —	⅛
2	†GuarInv 4s'48A..	29	28	28 —	1
4	†HygrdFd 6s'49A	75	74⅛	74⅛	....
3	do 6s '49B......	75	74	74	....
23	IllP&L 5s '56C..	105⅞	105⅞	105⅞—	⅛
2	do 5½s '57......	101⅛	100⅞	101⅛+	⅛
5	do 6s '53.......	107⅛	107⅛	107⅛	....
1	do 5½s '54B.....	106⅞	106⅞	106⅞	....
2	IndHydEl 5s'58..	100⅞	100⅞	100⅞—	⅛
15	IndSvc 5s'50....	74⅛	73⅞	73⅞—	⅛
2	do 5s '63A......	72⅞	72⅞	72⅞	....
1	IndnaplsG 5s'52	79	79	79 —	1
10	IntPSec 6½s'55C.	19	19	19	....
2	IntersPow 6s'52..	38	38	38 —	½
36	do 5s '57.......	62⅞	62⅛	62⅛—	⅛
9	IaP&L 4½s'58A.	107⅛	107⅛	107⅛+	⅛
9	ItSupPw 6s'63A.	37	36⅞	37 —	⅛
6	JacksnvG 5s'42st	46	45⅛	46 +	⅛
4	LongIslLt 6s'45..	104⅛	104⅛	104⅛—	⅛
1	LouP&L 5s'57...	106⅞	106⅞	106⅞+	⅛
2	MetroEd 4s'71..	108⅛	108⅛	108⅛—	⅛
1	MilwGLt 4½s'67.	105⅛	105⅛	105⅛+	⅛
2	MissPLCo 5s'57.	104⅛	104⅛	104⅛	....
24	†MoPubSvc 5s'60	95	94⅛	95 +	1
10	NatPL 5s2030B..	108	108	108	....
41	NevadaCalE 5s'56	86⅛	84	84⅛—	2⅛
17	NEngG&E 5s'50.	68	67⅛	67⅛—	⅛
2	do 5s '48......	68	67⅞	67⅞—	⅛
14	do 5s '47.......	68⅛	67⅛	67⅞—	⅛
3	do 5½s '54.....	99	98⅞	99 +	⅛
2	NYWLt 4s2004..	106⅞	106⅞	106⅞	....
1	NYPO 4½s'50wa.	102⅞	102⅞	102⅞	....
1	NYStEG 4½s'80.	104⅛	104⅛	104⅛—	⅛
2	NorAmLP 5½s'56.	103	102⅞	103	....
1	NConUt 5½s'48A	46⅞	46⅞	46⅞+	⅛
5	OgdenGas 5s'45.	112⅞	112⅞	112⅞+	⅛
3	OhioPw 3¾s'68..	109⅞	109⅞	109⅞+	⅛
2	OhPubSvc 4s'62.	108⅛	108⅛	108⅛	....
3	PacG&E 6s'41B..	105⅛	105⅛	105⅛	....
6	PacP&L 5s'55..	97	96⅞	96⅞—	⅛
10	PenCPL 4½s'77.	104⅛	104⅛	104⅛+	⅛
1	do 5s '79.......	106⅛	106⅛	106⅛+	⅛
2	PenEl 4s'71F...	105⅛	105⅛	105⅛+	⅛
8	PeoGL&C 4s'81B.	102⅛	102⅛	102⅛	....
6	do 4s '61C......	103⅛	103⅛	103⅛+	⅛
1	§Portl C&C 5s '40	93	93	93 +	⅛
3	do 5s '50 st....	83⅛	83	83 —	⅛
3	PubSvCo 3½s '64.	109⅞	109⅞	109⅞	....
3	PubSvNJ 6s ct..	158	157⅛	157⅛—	⅛
9	PSP&L 5½s '49.	101⅛	101⅛	101⅛—	⅛
3	do 5s '50 C......	100⅞	100⅞	100⅞	....
5	do 4½s '50 D....	99⅛	98⅞	98⅞—	⅛
2	†SafHW 4½s '79.	107⅞	107⅞	107⅞+	⅛
1	SanJL&P 6s '52.	137	137	137 +	1
9	ShW&P 4½s '67A	86⅞	86⅞	86⅞+	⅛
1	Sher-Wyo 6s '47..	90	90	90 —	1
25	SEP&L 6s 2025A.	113	113	113 +	⅛
5	SouthCP 5s '57.	103	103	103	....
5	SCGC 4½s '68..	104⅛	104⅛	104⅛+	⅛
5	SoIndRy 4s '51..	48⅛	48⅛	48⅛	....
8	StdG&E 6s '48 st	73⅞	73⅞	73⅞	....
21	do 6s '48 cv st..	74⅛	73⅞	73⅞+	⅛
9	do 6s '51.......	74⅛	73⅞	74⅛+	⅛
2	do 6s '57.......	74	74	74 +	⅛
4	do 6s '66.......	73⅞	73⅞	73⅞—	⅛
2	Std P&L 6s '57..	73⅞	73⅞	73⅞+	⅛
1	†StarrCorp 5s '50	21⅛	21⅛	21⅛—	1
3	Tex El S 5s '60..	106	105⅞	105⅞	....
1	TP&L 6s 2022A.	117	117	117	....
1	do 5s '56.......	107⅞	107⅞	107⅞+	⅛
17	TideWP 5s '79A	99⅞	99⅞	99⅞+	⅛
12	TCRT 5½s '52A..	61	60⅞	61	....
3	UnitENJ 4s '49.	117⅞	117⅞	117⅞	....
2	UnitL&P 6½s '74	93⅞	93⅞	93⅞—	⅛
2	do 6s '75.......	88	88	88 —	⅛
49	UnitL&R 5½s '52	94½	94	94 —	⅛
10	do 6s '52 A.....	118⅞	118	118 —	⅛
28	UtP&L 6s 2022A.	101⅛	100⅞	100⅞	....
1	VirgPubS 6s '46.	102⅛	102⅛	102⅛	....
1	do 5½s '46A....	102	102	102 —	⅛
1	do 5s '50B.....	102⅞	102⅞	102⅞—	⅛
4	WestNUn 6s '44	57½	57	57 —	⅛
5	†WisP&L 4s '66A.	107⅞	107⅞	107⅞+	⅛
2	§YorkRys 5s '37.	100	100	100 +	1
33	do 5s '47 st....	100	100	100	....

FOREIGN BONDS.

Sales, thous.		High.	Low.	Close.	Net chge.
4	BadenCM 7s '51..	26½	26½	26½+	⅛
1	CentBGer 6s '52A	26½	26½	26½+	1⅛
7	GerCMun 7s '47	26⅛	26⅛	26⅛	....
6	Guan&Wes 6s '58	29⅛	29⅛	29⅛	....
10	PrussiaEl 6s* '54	26⅛	26⅛	26⅛	....
4	Rio de J 6½s '59	7⅞	7⅞	7⅞+	⅛
20	§Russian 6½s'19	½	⅛	⅛—	⅛
3	Stinn 4s'46 2d st	34	34	34	....
1	Terni Elec 6½s'53	28⅛	28⅛	28⅛+	⅛
2	UnitElSv 7s '56	23⅛	23⅛	23⅛—	⅛

*Ex dividend. †Fully listed. All others are dealt in on the unlisted trading basis. §Matured bonds; negotiability impaired pending investigaton. xr—Ex rghts. xin—Ex interest.

PRODUCE MARKETS

BUTTER—Firm; receipts, 9,557 tubs. EGGS—Steady; receipts, 2,418 cases. POULTRY—Easier; receipts, 1 car and 52 trucks. POTATOES—Nebraska's firm; others steady to weaker; receipts, 67 cars; on team track, 223 cars. MILK—Class 1, for fluid consumption, price paid by bottlers at country collection stations, $2.16 per 100 lbs. Only wholesale prices quoted:

Wholesale Creamery Butter Prices.

	—Chicago— Whole milk.	Centralized.	New York.	Boston.	Philadelphia.
93 score..	34	....	34½	....	34⅛
92 score..	33	....	33½	34	34⅛
91 score..	32⅜	....	33	33½	33⅜
90 score..	32½	32½	32⅜	33	32⅜
89 score..	31	31	32⅛	....	32
88 score..	30½	30½	31½	....	31½

Live Poultry.

Hens	13@15c	Broilers—	
Leghorn hens	10½c	Colored	16½c
Roosters	10½@11c	Rocks	19c
Turkeys—		Springs	15@17c
Hens	19c	Ducks	12½@15c
Toms	13@15c	Geese	12@13½c

Dressed Poultry.

Turkeys—		Ducks	11@17c
Toms	14@20½c	Geese	14@16½c
Hens	18@25c		

Eggs.

Extra firsts	26c	Cartons	41c
Firsts	25c	Loose	40c
Current receipts	20½c	Refrigerator—	
Dirties	18c	Extras	19¼c
Checks	16c	Standards	19c
Govt. extras—			

Potatoes.
[Carlots, per 100 lbs.]

Idaho russets	$1.50@1.60	Minn.-N. D. cobblers	95c@$1.40
Nebraska triumphs	$1.70@1.85		

Country Dressed Veal.

50@60 lb.	9½@10c	90@100 lbs.	12½@14c
60@80 lbs.	10½@11½c	110@120 lbs.	15c

WINNIE WINKLE, THE BREADWINNER: The Gross Is Bigger

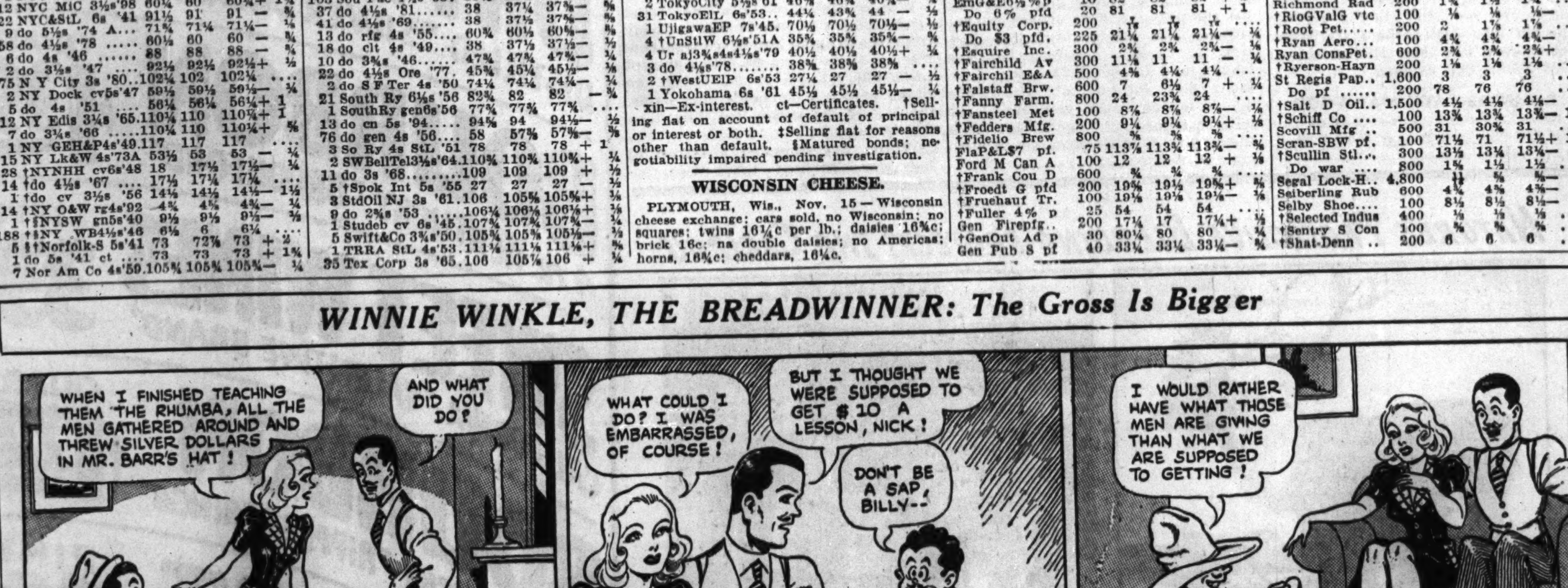

SMITTY—LETTER OPENER

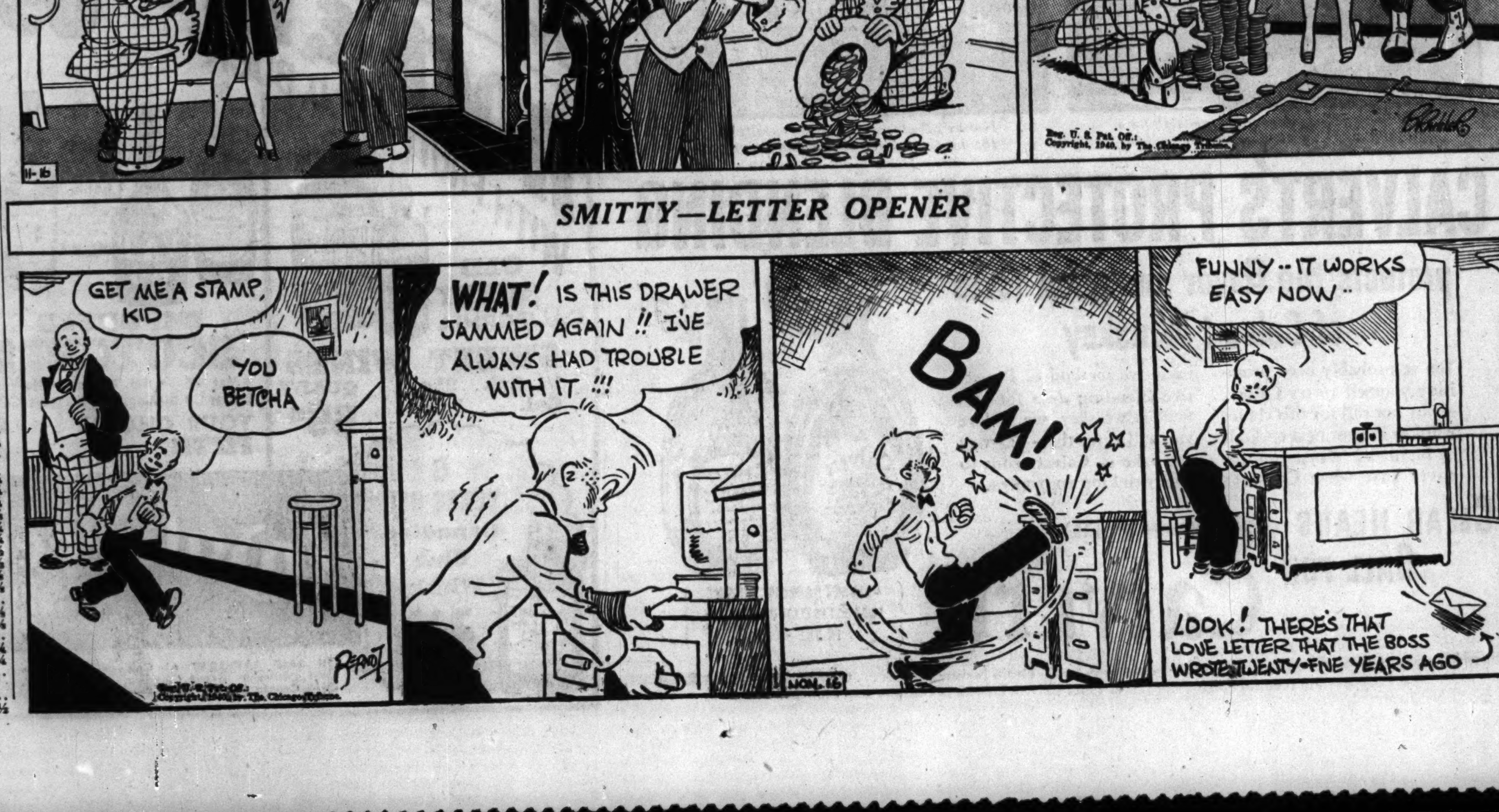

CROSSWORD PUZZLE

HORIZONTAL

1. Refer to repeatedly
5. Fix indelibly
10. Erstwhile ruler
14. Inspiration
15. Slip
16. Strong dislike
17. Bridge tax
18. Barred (Fr.)
19. Metal
20. Compress
22. Draft
24. Bewitch (Local U.S.)
25. Over again
27. Melancholy
28. Cheat
29. Breakfast bun
30. Mineral springs
33. Be a member of a group
36. Malign
37. Wound with dagger
38. Most unimportant
39. Arch
40. Lavender
41. Sea eagle
42. Slack
43. Kind of poem
44. Color
45. Provided with illumination
46. Beneficial
47. Ancient bronze money
48. Sheer fabric
49. Long bay
52. Retail haberdasher
56. Smart
58. Amount adopted as standard
59. Muse of poetry
61. Above
62. Ceremony
63. At no time
64. Simple
65. Agitate
66. Cubic meter
67. Princely Italian family

VERTICAL

1. Move jerkily
2. Love excessively
3. Lessen tension of
4. Tropical tree
5. Month of Hebrew Calendar (Var.)
6. Investigator
7. Dart
8. Dawn (Poetic)
9. Crowded
10. Fraction
11. Hindu garment
12. Surmounting
13. Lease
21. Pigment
23. Machine part
26. Pester
28. Mislay
29. Brilliant in color
30. Daze
31. Setting for jewels (Fr.)
32. Foment
33. Lost vital fluid
34. Ghostly
35. Path
36. Spar
37. Gritty particles
39. Gossip
40. Walks about abstractedly
42. Hears
43. Plant
45. Necklace of flowers
46. Hose supporter
47. Subsequent to
48. Abandon
49. Splits
50. Lifeless
51. Harmonize
52. Possessive pronoun
53. Single thing
54. South American monkey
55. Allowance for waste
57. Book
60. Metal

PUZZLE OF FRIDAY, NOV. 15, SOLVED

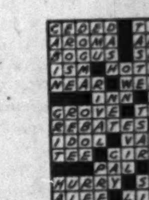

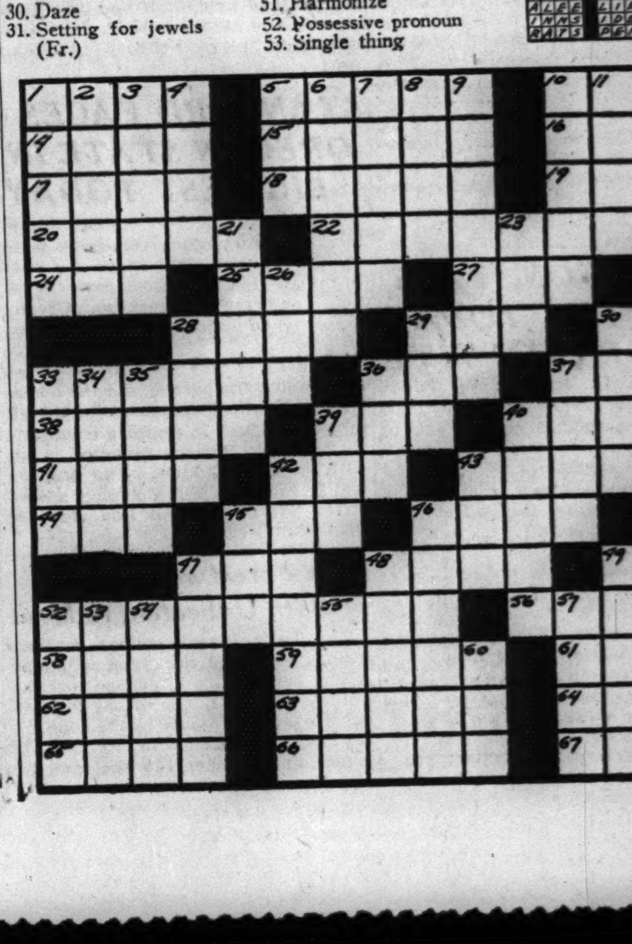

'CHEAP' MONEY POLICY SLASHES U. OF C. INCOME

Rise in Assets Fails to Offset Loss.

Altho assets of the University of Chicago in its fifty years have climbed to $128,536,000—said to be one of the most rapid accumulations of funds in the history of educational institutions—the last decade has witnessed a drop of about $1,500,000 in its annual income because of a declining rate of return on its endowment funds.

This aspect of the university's financial position was presented yesterday in its fiftieth anniversary report, made by Harvey C. Daines, controler, for the fiscal year ended June 30, 1940. Daines' report again emphasizes the difficulties faced by private American educational establishments in making both ends meet in the face of declining revenues caused by the federal government's cheap money policy.

Assets Continue to Rise.

A substantial part of private educational operating costs are met with the income from accumulated endowment funds. The government's cheap money policy has caused interest rates to decline sharply, thereby reducing returns on private investments.

During the fiscal year closed June 30, the university's assets increased $3,099,172 over the preceding year. Of the total, $72,502,176 was in the form of endowment, $44,468,790 has been invested in campus, buildings and equipment and the remainder consists of general, loan and annuity funds.

Daines said that the rate of return on the average balances of endowment funds for the year concluded was 4.17 per cent, compared with the 6.2 per cent rate for the year ended June 30, 1930. However, last year's interest return showed an improvement over the 4 per cent rate for the fiscal year ended June 30, 1939. In dollars the 1939-'40 income from the endowment funds was $3,031,195, compared with $2,808,866 for the preceding fiscal year.

Rate of Return Is Lower.

"During the year 1939-'40 the endowment income was $506,272 less than that received in 1930-'31, the peak year in the amount received," Daines continued. "This reduction has occurred in spite of a net increase in principal of $12,572,277 since that year and is explained by the decline in the rate of return from 6.1 per cent in 1930-'31 to 4.17 per cent in 1939-'40.

"Since endowment is of value only for the income produced, this reduction in capital productivity is equivalent to a loss of 31.6 per cent in endowment principal. At present a variation of 1 per cent in the rate of return on endowment funds is equal to $725,021 in annual income, which readily indicates the serious consequences resulting from a diminution in yield of endowment investments in the operation of the university."

Total income of the university for 1939-'40 was $10,760,170 and total expenditures were $10,749,609. For the preceding fiscal year total income was $10,567,953 and total expenditures were $10,767,360, leaving a deficit of $199,407.

Pays $833,387 in Taxes.

Gross income for 1939-'40 included consumable gifts of $1,731,517, or 16.1 per cent of the total, of which $1,066,029 represented special gifts received in prior years. Gifts during the year totaled $5,110,987, of which $2,626,624 was for endowment.

The university paid during the year $833,387 in real estate taxes, directly or indirectly thru lessees, on investment properties which it owns. It enrolled 11,674 students during the year and its full time instructional and research staff with the rank of instructor or higher numbered 594 persons.

Commenting that the university's fiftieth anniversary campaign for funds is now in progress, Daines said that the world famed school is looking to its friends, and especially to the citizens of Chicago, for needed support.

Says Funds Are Needed.

"Altho the university may have attained a measure of success during its first 50 years of existence, it is clear that it is in no position to rest on its laurels," Daines asserted. "The major problem now confronting it is in the maintenance of its activities at the level of their present excellence.

"It is the belief of the administration that a further reduction in expenditures of any significant amount will greatly jeopardize the character of its work. If the university's position in the educational world is to be maintained, it must raise substantial sums of unrestricted gifts to bridge the gap between recurring income and expenditures; if it is to go forward in its contribution to human progress, still larger amounts will be required."

TAX COLLECTIONS OVER 2 BILLIONS FOR 4½ MONTHS

Washington, D. C., Nov. 15 (AP).—Federal tax collections since July 1 totaled $2,000,466,569 today, not counting $301,795,808 of social security taxes which went directly into the old age pension reserve fund.

The revenue figures reflected part of the increased taxes voted by congress this summer, with more of the increased levies due to show up in March.

As defense spending was stepped up, however, federal expenditures in the same period rose to $3,555,732,836, leaving a deficit of $1,555,266,267.

The federal debt was at a new high of $44,211,946,430.

University Dollars

(Story in adjoining column.)

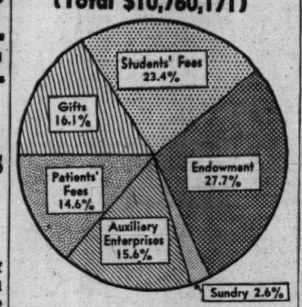

Sources of 1939-'40 income of the University of Chicago.

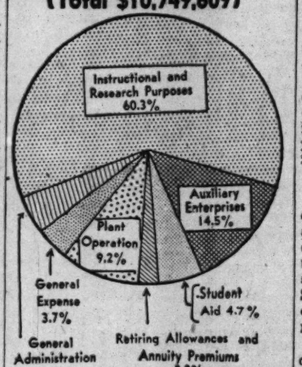

How last year's expenditures were distributed among various activities.

Canada Seeks Way to Reduce '41 Wheat Crop

Winnipeg, Canada, Nov. 15.—Special.—Canada, with more wheat in storage than the Dominion's populace can consume and export to existing markets in the next 12 months, already is facing the problem of next year's crop.

Some measure to limit wheat acreage or in any other way cut down the amount of grain grown in Canada is believed certain to be presented at the present session of parliament which opened Nov. 5.

The Canadian government indicates that it will welcome discussion on all aspects of the question—production, controled or uncontroled; price guarantees and their extent; loans on grain stored on the farms, and any other of the numerous remedial proposals.

Yield 561 Million Bushels

From 28,726,000 acres planted in wheat this year, Canada is estimated to have harvested a crop of 561,000,000 bushels. In 1939 the crop was 490,000,000 bushels and the five year average yield was 248,000,000 bushels. The present visible supply of wheat in the dominion is estimated at approximately 409,000,000 bushels.

Some quarters do not expect any definite program before February, just before spring seeding starts. One government official said that because of the war, the whole world wheat market may undergo vast changes before that time. Demand may be increased or reduced by the war.

Would Cut 1941 Price

One proposal said to be considered by the dominion government is to raise the price for the 1940 crop to 85 cents a bushel, or 10 cents more than the existing minimum, and then order a reduction of 25 to 35 per cent in 1941 wheat acreage.

The average Canadian planting is 25,000,000 acres. The Dominion usually consumed approximately 120,000,000 bushels of wheat annually.

Buick's 1940 Sales Run Far Above Year Earlier

Detroit, Mich., Nov. 15 (AP).—Buick division of General Motors corporation today reported its retail sales during the period from Jan. 1 to Nov. 10 totaled 247,702 units, compared with 177,075 in the corresponding period of 1939, and 222,312 in the entire year of 1939.

People and Events

Maurice H. Bent, who has been vice president and general manager of the Chicago office of the Blackett-Sample-Hummert advertising agency, has been named executive vice president in charge of the New York office.

The opening of the advertising firm of Bauerlein-Shaheen, Inc., with offices at 10 South La Salle street, was announced yesterday. G. W. Bauerlein, president of the agency bearing his name in New Orleans, is head of the new organization. John M. Shaheen, one of the publicity executives for the Republican National committee in the recent campaign, is vice president.

H. E. Hamilton has been appointed vice president and general manager of the central division of The Best Foods, Inc. Hamilton, who was secretary and treasurer, will make his headquarters in Chicago.

The 14th annual dinner meeting of the Chicago Better Business bureau will be held Nov. 26 in the Palmer House. Percy Wilson, president of the bureau and vice president of Marshall Field & Co., and Donald D. Davis, president of General Mills, will be among the speakers.

7 MORE FIRMS VOTE INCREASES IN DIVIDENDS

General Electric Co. to Pay 80 Cents.

Increased dividends were declared yesterday by seven more enterprises, including General Electric company. In addition, Central Cold Storage company announced an extra payment, and Peoples Drug Stores, Inc., authorized a special disbursement.

Based on an estimate of its net income for the year, General Electric company, Schenectady, N. Y., authorized a dividend of 80 cents for the fourth quarter on the 28,792,664 shares outstanding. The company, one of the leading producers of electrical equipment, paid 35 cents in previous quarters this year. This disbursement will bring distribution for the year to $1.85 a share, compared with $1.40 for 1939.

Votes 25 Cents Extra.

Central Cold Storage company, Chicago, declared an extra of 25 cents in addition to the usual quarterly dividend of 12½ cents. A special and a usual payment of 25 cents each were authorized by the Peoples Drug Stores, Inc., Washington, D. C., which operates a chain of retail establishments.

An increased dividend of 50 cents on the common stock was announced by the Mohawk Carpet Mills, Inc., Amsterdam, N. Y. In earlier quarters this year the payments were 25 cents.

Directors of General Refractories company, Philadelphia, voted a dividend of 50 cents, compared with the 25 cents which has been disbursed quarterly since payments were resumed Sept. 1, 1939. The company manufactures fire bricks.

Lehn & Fink Pays More.

Lehn & Fink Products corporation, Bloomfield, N. J., maker of proprietary and toilet articles, raised its dividend to 62½ cents from the 25 cents paid in previous quarters this year.

An increased dividend of $4 a share on the common stock was ordered by the Boss Manufacturing company, Kewanee, Ill., maker of work gloves and mittens. The company paid $2 a share in previous quarters this year.

Directors of the Monsanto Chemical company, St. Louis, voted a year-end dividend of $1.50 on the 1,241,712 shares of common stock, bringing the total for the year to $3, the same as in 1939. The company paid 50 cents in the three earlier quarters this year. The regular semi-annual dividends of $2.25 on the series A and B preferred stock, payable next June, were authorized also.

With the declaration of $1 on the common stock, Weston Electrical Instrument corporation, Newark, N. J., raised its dividend level from 50 cents.

Day's Dividend Actions.

Dividends announced yesterday, with payment and record dates, follow:

Usual Payments.

Stock, rate, period—	Payable.	Stock of record.
AmCitP&L,A op'36, 68¾c q..	Jan 1	Dec 11
Optional paymt, 1-16 share of cl B stk.]		
Am Sumatra Tob, 25c q....	Dec 16	Dec 2
Ashland Oil & Rfg, 10c q....	Dec 20	Dec 9
Do pfd, $1.25 q.....	Dec 14	Dec 13
Bayuk Cigars, 25c q.....	Dec 15	Nov 30
Boston Elev Ry, $1.25 q.....	Jan 2	Dec 10
Bridgeport Gas Light, 50c q..	Dec 30	Dec 16
British-Amer Oil, 25c q.....	Jan 2	Dec 12
Budd Wheel $7 pfd, $1.75 q.	Dec 31	Dec 17
Do $7 pfd, partic, 25c.....	Dec 31	Dec 17
Clark Equipmt pfd, $1.75 q.	Dec 16	Nov 29
Central Cold Storage, 12½c q.	Dec 16	Dec. 5
Consol Film Ind pfd, 25c..	Dec. 27	Dec. 5
Electric Auto-Lite, 75c.....	Dec 18	Dec 10
Ford Mot Can, cl A, 25c q..	Dec 21	Nov 30
Do cl B, 25c q.....	Dec 21	Nov 30
Gulf Oil, 25c q.....	Dec 16	Dec 2
Gamewell pfd, $1.50 q.....	Dec. 16	Dec 6
Lavin G & El, cl A, 37½c q..	Dec 23	Nov 30
Do cl B, 25c.....	Dec 23	Nov 30
Monsanto Ch A pfd, $2.25 sa.	June 2	May 10
Do B pfd, $2.25 sa.....	June 2	May 10
Peoples Drug Stores, 25c....	Dec 23	Dec 10
Quaker Oats, $1.25 q.....	Dec 24	Dec 2
Do 6% pfd, $1.50 q.....	Feb 28	Feb 1
United Carbon, 75c q.....	Dec 20	Dec 2

Interim Payments.

Borne-Scrymser, $2.....	Dec 16	Nov 29
[Paid $2 on June 15, 1940.]		
Clark Equipment, $1.25.....	Dec 16	Nov 29
[Paid 75c on Sept 16, 1940.]		
Fedrl Mine & Smelt, $1.....	Dec 20	Nov 27
[Paid 50c on Sept 20, 1940.]		
K C So Ry, 4% n-c-pfd, $1..	Dec 11	Nov 27
[Paid $1 on Dec 8, 1939.]		
Louisville & Nash RR, $2...	Dec 21	Nov 26
[Paid $2.75 on Aug 26, 1940.]		
Mead Corp, 25c.....	Dec 10	Nov 29
[Paid 50c on Dec 20, 1937.]		
Muskegon Piston Ring, 40c..	Dec 14	Nov 27
[Paid 25c on Sept 30, 1940.]		
Wolverine Portld Cem, 15c..	Dec 16	Dec 5
[Paid 60c in 1930.]		

Payments on Arrears.

So Colo Pow 7% pfd, $1....	Dec 14	Nov 30
[Arrears after payment, $25.50.]		

Increased Payments.

Boss Mfg, $4.....	Nov 25	Nov 14
[Paid $2 in previous quarters this year.]		
General Electric, 80c.....	Dec 20	Nov 22
[Paid 35c in previous quarters this year.]		
General Refractories, 50c....	Dec 21	Nov 30
[Paid 25c in previous quarters this year.]		
Lehn & Fink Prod, 62½c....	Dec 14	Nov 30
[Paid 25c in previous quarters this year.]		
Mohawk Carpet Mills, 50c...	Dec 13	Dec 2
[Paid 25c in previous quarters this year.]		
Weston Elec Instrument, $1.	Dec 10	Nov 27
[Paid 50c quarterly since initial.]		

Extra Payments.

Central Cold Storage, 25c....	Dec 20	Dec 10

Year End Payments.

Monsanto Ch, $1.50.....	Dec. 14	Nov. 26
[Paid 50c in three earlier quarters this year.]		

Special Payments.

Peoples Drug Stores, 25c....	Dec 23	Dec 10
q—Quarterly.		

Production of Eggs Sets New Record for October

Washington, D. C., Nov. 15 (AP).—October egg production today was estimated by the agriculture department at 2,215,000,000, the largest on record for the month. Production was 2,052,000,000 for October last year. Prices received by farmers for eggs on October 15 averaged 23.7 cents per dozen compared with 21 cents a month earlier and 22.9 cents a year earlier.

Week's Auto Production Highest Since July, 1937

Detroit, Mich., Nov. 15 (AP).—Ward's Reports Inc., estimated today that automobile and truck production this week would total 121,943 units. The total was 120,948 last week and 86,700 vehicles a year ago. The current week's production is the highest since mid-July, 1937, when 122,890 vehicles were assembled in one week.

Reopen Probe of Insurance Firm's Affairs

Ernest Palmer, who submitted report on inquiry.

Springfield, Ill., Nov. 15 [Special].—C. Hayden Davis, new Illinois director of insurance, has reopened an inquiry into the affairs of Illinois Bankers Life Assurance company, which last year figured in a federal investigation of insurance, it was learned today.

Davis, it was disclosed, has recalled from the office of Attorney General John E. Cassidy a voluminous report submitted recently to Cassidy by Ernest Palmer, Davis' predecessor as director. Palmer's report called to Cassidy's attention charges made at the government hearing that officers of Illinois Bankers Life used the company to their benefit.

Davis, questioned about a report that he had demanded that the company's president, Hugh T. Martin, and its directors resign their posts, avoided a direct answer.

Denies He Made Statement.

Calling legal counsel to his side and arranging for a stenographer to make a record of questions and replies, Davis asserted he had made no statement to any one to the effect that he had demanded the resignations. He said the company has until Nov. 28 to file an objection to the report if it desires to do so, and that he could not comment on a matter that is pending.

Earlier in the day, however, he had indicated in a talk with reporters that he had made no formal demand for resignations, but that he had indicated indirectly that the department considered Martin's resignation desirable. Altho some quarters questioned the director's power to demand such a resignation, it was said at the office of the attorney general that in certain cases the director does have such power.

Officials Deny Knowledge.

Martin, who lives in Chicago, could not be reached there or at company headquarters in Monmouth, Ill., but other officials said they did not know of any demand for resignations.

Palmer, who left office Nov. 7, said yesterday his report to Cassidy was submitted after Illinois and three other states had finished a regular examination of the company. He said the department believed that the charges made at the federal hearing, conducted late in 1939 by a subcommittee of the temporary national economic [monopoly probe] committee, warranted a study by the attorney general.

The charges involved events prior to 1929 when the company was being converted from an assessment company into a stock company.

At the federal hearing, concerning life insurance practices generally, Martin admitted receiving a $430,000 "kickback" from reinsurance commissions and said the company loaned money to his wife.

Statement by Palmer.

"The TNEC study as related to the company did not involve any events that took place after I became insurance director in 1933," Palmer said.

Davis and Martin's company both are interested financially in the Abraham Lincoln hotel in Springfield. Davis is managing director of the hotel, and with associates owns a majority of the voting stock. The insurance company owns 3,700 shares [$370,000 par value] of the hotel's preferred stock.

Davis said that the investment relationship between the hotel and the insurance company had nothing to do with the new developments in the insurance inquiry.

AIR LINE SEEKS AUTHORITY FOR SINGAPORE STOP

Washington, D. C., Nov. 15 (AP).—Pan American Airways petitioned the Civil Aeronautics board today for authority to add Singapore, straits settlement, as an additional terminal for its route to the far east. The company said it desired authority to extend service west of Manila so as to serve both Singapore and Hongkong.

Company officials indicated the new service may have "defense implications," explaining this would be the first time American commercial planes had used the Singapore civil air base.

One company spokesman said the pioneering of the new route would give the American government a "peg on which to hang its hat" in the far east. British permits already have been obtained, the company said.

SEC RESTRICTS BROKERS' USE OF SECURITIES

Requires Customer Consent to Loans.

Washington, D. C., Nov. 15 (AP).—The Securities and Exchange commission adopted today two rules which it said would "in effect, prohibit brokers and dealers from risking the securities of their customers as collateral to finance their own trading, speculating or underwriting ventures."

The rules, which become effective Feb. 17, 1941, will operate on these principles:

Brokers and dealers are prohibited from commingling the securities of different customers or with their own securities as collateral for loans without the customers' consent.

Limited to Amount Owed.

A broker or dealer is prohibited from pledging customers' securities for more than the amount the customers owe him.

Heretofore, it has not been illegal for a broker or dealer to commingle customers' securities with his own as collateral for loans used by the firm in its own account, or to borrow more on the customers' securities than the customer owed the broker or dealer.

Aimed to Prevent Losses.

"Where the broker or dealer failed under such circumstances, the risk of loss to customers was substantially increased," the SEC said, adding that the new rules were designed to furnish added protection to customers against losses which might result in brokerage failures.

The rules were studied for several months by members of the commission staff along with representatives of the national securities exchanges, National Association of Securities Dealers, and certain banks.

BUILDING PERMIT TOTAL TOP SINCE '29 IN OCTOBER

New York, Nov. 15 (AP).—Building permits issued in October were the largest for that month since 1929, Dun & Bradstreet reported today.

The valuation of permits issued in 215 cities totaled $137,170,225, or 15.3 per cent larger than $118,942,371 in September and 16.3 per cent ahead of $117,913,884 in October, 1939.

The agency said the total was the largest for any month since April, 1931, with the exceptions of January and July, 1938.

Percentage changes from a year ago, according to major geographical areas, follow:

New England, up 71.8; middle Atlantic, up 3.9; south Atlantic, up 4.5; east central, up 57.5; south central, down 40.8; west central, up 21.2; mountain, up 8.6; Pacific, up 44.2.

For the first 10 months of 1940 the total of $1,146,585,957 reached a 10 year peak and was 7.9 per cent more than $1,063,071,073 in the comparable 1939 period.

FINES IMPOSED IN PLANE FABRIC ANTITRUST SUIT

New York, Nov. 14 (AP).—Fines totaling $74,000 were imposed on 29 corporate and individual defendants for alleged price fixing in optical instrument and airplane fabric lines today after they pleaded nolo contendere [no contest] in Federal court.

Federal Judge Samuel Mandelbaum imposed the fines upon the recommendation of Samuel S. Isseks, special assistant to the attorney general.

Defense counsel for some defendants issued statements saying that by not contesting the charges they were not admitting that they had violated the law, but that they considered the subject matter of the case unimportant and that the expense and time for litigation would disrupt work on national defense materials.

David Sarnoff to Head Radio Corp. 6 More Years

New York, Nov. 15 [Special].—An agreement made by the Radio Corporation of America to continue the employment of David Sarnoff as president for the next six years at his present salary of $100,000 annually and providing for a pension at the rate of $20,000 per year at the end of the six year period was disclosed in a report to the Securities and Exchange commission made public today at the New York Stock exchange. Radio corporation also reported that it had borrowed $5,000,000 from banks for five years at an annual interest rate of 1½ per cent.

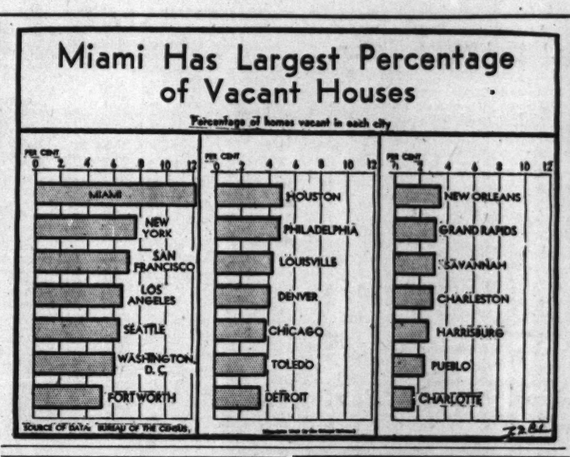

Cardox Corp. Buys Big Plant Site at Monee

BY AL CHASE.

The Cardox corporation, fire extinguishing and mining equipment maker, yesterday announced the purchase of 30 acres of land between Monee, in Will county, and the southern boundary of Cook county as the site for a large manufacturing plant. The first unit, designed by Charles D. Faulkner, to cost approximately $100,000, will be built at once, it was said.

The plant site was purchased from Louis J. Hoefle, thru Grover Elmore & Co. It is on the east side of the Illinois Central railroad right of way, just east of the Governor's highway.

Increased demand from industrial concerns for fire fighting equipment made the new plant necessary, Lawrence E. Lawson, head of the company's operating department, stated.

Uses Own Fire Protection.

"It will be air conditioned and also have modern fire protection provided by the company's own system," Lawson said. "Fully automatic alarm, timing, and release devices will control the installation. In the projected welding shop, the equipment will be arranged to provide a practical testing ground for all classes of factory fires under actual working conditions."

The name of the Cardox corporation is based on its manufacture of liquid carbon dioxide. By its method carbon dioxide can be stored in tons instead of pounds and released thru large diameter piping and nozzles at high speed in great volume on any burning material. It is effective, it is claimed, when water fails to extinguish a fire.

Will Move Hammond Plant.

One of the most recent installations of the system, Lawson said, is designed to protect about 40 rooms for the testing of airplane motors in conjunction with the defense program.

The Cardox corporation's plant at Hammond, Ind., will be transferred to the new factory. It also has a plant at Benton, Ill., making explosive cartridges used by coal mines.

LOW MONEY RATE TERMED THREAT TO INSURANCE

Indianapolis, Ind., Nov. 15 [Special].—Col. C. B. Robbins, Chicago, told the 42d annual session of the Indiana Fraternal congress here today that policyholders will have to pay more for insurance in the future unless interest rates rise on types of securities in which insurance companies are permitted by law to invest.

Col. Robbins is manager and general counsel for the American Life convention, an organization of United States and Canadian life insurance companies. He said there are no signs of a reversal in the steady downward trend in security interest rates.

"Life insurance reserves represent the savings of policyholders over a period of years, and decreases in the interest rate that can be earned on these reserves penalizes the policyholder," he declared.

CLASSIFIED 'ADS' IN NEWSPAPERS BEST FOR REALTY

Philadelphia, Nov. 15 (AP).—Classified advertising in newspapers, the National Association of Real Estate Boards was told today, is by far the most effective medium for real estate advertising.

Kenneth S. Keyes, Miami realtor, reported to the association's broker division that about two-thirds of real estate boards questioned thruout the country spent more than 70 per cent of their annual advertising appropriations in the classified pages of their local newspapers.

The survey indicated, he said, that about one-third of sales commissions are traceable to classified advertising.

I. C. C. REJECTS PLAN TO COMBINE THIRTY TRUCKING COMPANIES

Washington, D. C., Nov. 15 (AP).—The Interstate Commerce commission denied today an application by the Transport Company of New York, a recently organized holding company, for authority to organize a vast trucking combine in the east.

The company proposed to organize a corporation capitalized at about $25,000,000 to acquire control of approximately 30 companies, including trucking concerns and affiliates.

In a brief announcement of its action the commission said the application was unanimously denied, but no reasons were given.

RAIL REVENUES IN OCTOBER DIP BELOW YEAR AGO

Estimated operating revenues of 86 class I railroads totaled $335,853,176 during October, compared with $344,607,164 in the same month last year, the Association of American Railroads reported yesterday. The association said these roads represented 82 per cent of total operating revenues of all class 1 railroads.

Freight revenues of the railroads aggregated $281,346,209 for the month, against $290,058,784 in October, 1939. Passenger revenues also showed a slight decrease, at $28,262,087, compared with $28,475,772 a year ago.

The Chicago, Milwaukee, St. Paul & Pacific railroad reported a net income of $359,242 for September, the first month the road has shown a profit since October, 1939. Last year it had a September deficit of $187,641. For nine months ended Sept. 30 the road had a net loss of $9,386,606, against a net loss of $14,173,668 in the corresponding period last year.

CHICAGO STORE SALES TOP YEAR AND WEEK AGO

Chicago department store sales increased 5.9 per cent during the week ended Nov. 9 over the corresponding week last year, the Federal Reserve Bank of Chicago reported yesterday. Total sales in the 7th [Chicago] federal reserve district gained 10 per cent, with Milwaukee, Wis., showing the largest individual increase.

Sales both in Chicago and the whole district jumped 15 per cent over the preceding week.

Sales in all twelve federal reserve districts averaged 6 per cent ahead of the comparable week last year. For four weeks ended Nov. 9 the increase was 3 per cent.

Milwaukee reported a gain of 16.4 per cent, while Indianapolis placed second in the 7th district with an increase of 16.2 per cent. Sales during the four weeks ended Nov. 9 were up 4 per cent in the district and 2.5 per cent in Chicago over the comparable period last year.

RAIL SELECTS DIRECTORS FROM ITS OWN AREA

Two Mississippi valley business men yesterday were elected directors of the Illinois Central in line with the road's policy of selecting the men who run it from cities along its lines.

B. C. Peacock, Peoria, president of the Caterpillar Tractor company, Norman O. Pedrick, New Orleans, president of the Mississippi Shipping company, are the two directors. They succeed L. A. Downs, former president of the Illinois Central, who died Aug. 10 and A. D. Geoghegan, former president of the Wesson Oil and Snowdrift company, who died Aug. 1.

Peacock, who has long headed the Peoria Tractor company, is widely known in Chicago. Pedrick heads a shipping company active in the South American service. He has been interested in promoting trade between the Mississippi valley and the Latin American nations.

CURTISS-WRIGHT TO BUILD MORE NAVY AIRPLANES

Awarded 29 Million Dollar Contract.

News of industrial activity yesterday was headed by a $29,139,793 navy award to the Curtiss-Wright corporation for airplanes and an announcement by President N. R. Powley of the Pacific Telephone and Telegraph company that the utility plans to spend about $55,000,000 on construction in 1941.

The navy planes will be built by the Curtiss Airplane division of Curtiss-Wright at the Buffalo plant. No details as to number or type were given. Neither were details as to the Pacific Telephone plans.

War department contracts let yesterday totaled $6,482,089. Included in its purchases are two ferryboats, the St. Ignace and the Mackinaw City, being bought from the state of Michigan. Chicago's share was an order for $248,320 in gasoline shovels placed with the Link-Belt Speeder corporation.

Bendix Gets Big Contract.

Among the larger items covered by contracts were the following: Atlas-Ansonia company, New Haven, Conn., ammunition components, $484,000; Bendix Aviation corporation, Bendix, N. J., indicator assemblies, $308,000; Fairchild Aviation corporation, Jamaica, N. Y., fire control equipment, $277,300, and the Hanson Clutch and Machinery company, Tiffin, O., trailers, $234,847.

The army orders also included contracts for large quantities of clothing, including 558,500 wool service coats, 622,500 caps and 285,400 pairs of woolen gloves.

A large ordnance department contract just announced was one for $5,525,000 given the B. F. Goodrich company, Akron, for several thousand rubber tracks for use on high speed "half track" scout cars. An order for $1,400,000 of the same type of equipment was placed on July 19. The tracks consist of endless belts of resilient rubber blocks reinforced with imbedded steel cables to give high mobility over all types of terrain.

New Synthetic Rubber Plants.

The tracks are mounted on the crawler type rear wheels of the army vehicles which travel 55 miles an hour and upward.

Plans by two companies for large scale production of synthetic rubber also were announced. The Goodyear Tire and Rubber company said work would be started soon on a new plant at Akron for the manufacture of 10,000 pounds daily of "chemigum," a synthetic rubber. The addition will increase production to about 30,000 pounds daily.

E. I. du Pont de Nemours & Co. announced that it had started construction of an addition to its neoprene plant at Deepwater, N. J., which will boost production capacity to about 1,500,000 pounds a month. The two new units will increase the nation's synthetic rubber production by the end of 1942 to about 6 per cent of its natural rubber consumption.

The Ken-Wel Sporting Goods Company, Inc., Utica, N. Y. was apparent low bidder on 4,653 tank helmets for the war department, it was announced at the Rock Island arsenal.

GRAIN FUTURES HIT PEAKS, BUT GAINS ARE LOST

American grain markets advanced in the early trading yesterday, with May and July wheat and rye, July corn, all deliveries of oats, and December and May soy beans selling at new seasonal high prices on the Chicago Board of Trade. Prices then declined under profit taking sales.

Wheat futures closed with losses of ⅝ to 1⅛ cents a bushel. December had sold at 90⅛ cents early, or 10⅛ cents over the government loan figure. Farmers were reported to have sold some stored wheat as the result of the advance, but Chicago elevator interests said that they had made no purchases.

Corn closed ¼ cent higher to ¼ cent lower. Oats finished down 1 cent, and rye was ⅝ cent lower. Soy beans retained net gains of ¼ to ⅝ cent a bushel.

INSULATE NOW
BARGAIN FOR CASH
Genuine rock wool. 3 carloads received. Special low prices on homes or flats. Installed by machine. Expert workmanship. Free estimates.
Reliance Construction Co.
5449 Augusta Blvd. Austin 2721

DICK TRACY—Clouds

WHAT DID YOU FIND WHEN YOU SCRAPED THAT PAINT, POP?
PLENTY! PLENTY!
NICK, I WANT YOU TO TAKE ME TO THE PLACE WHERE YOU BOUGHT THIS BICYCLE!
I SURE WILL, SIR!
YOUNG MAN, WHERE'S THE PROPRIETOR?
UH- THAT'S ME! I'M THE PROPRIETOR WHAT CAN I DO FOR YOU?
BIKE PARK
YOU'RE THE PROPRIETOR? HA! SMART KID, EH? THEN WHO'S BACKING YOU IN THIS THING? WHO ARE YOU FRONTING FOR?
FRONTING FOR? BACKING ME?? I DON'T GET IT.
BIKE PARK
Reg. U. S. Pat. Off. Copyright 1940, by The Chicago Tribune.

STOCKS WEAKEN AS STEEL GROUP MEETS SELLING

Many of Leaders Slip Fractions to $2.

New York, Nov. 15 (AP).—Pressure on steels was communicated to other departments in today's stock market and leaders generally registered losses of fractions to more than 2 points. There were isolated declines of 4 or more.

The list was no more than irregular uptil shortly after midday when selling became insistent. Prices touched lows of the day in the final hour and little comeback was in evidence at the close. A few oils, rubbers, and specialties managed to gain.

Altho dealings were well under those of yesterday, they topped the million share mark for the ninth consecutive session.

Offerings Not Excessive.

The approach of the week-end and the more pessimistic tone of the European war news was blamed partly for liquidation. At that, hopeful business items were believed to have kept offerings within bounds.

United States Steel, Bethlehem, Youngstown Sheet, Crucible, and Republic were soft thruout, altho near capacity production in this industry was expected to be maintained next week. General Motors, Chrysler, Douglas Aircraft, Boeing, du Pont, Westinghouse, American Can, Anaconda, Kennecott, Consolidated Edison, Western Union, North American, Sears-Roebuck, and Great Northern moved lower.

The $3 dividend by J. I. Case aided this stock to hold a gain of 3¼ at 63. It was the first payment since 1938 when $5 was disbursed. General Electric announced an 80 cent dividend and its shares were up ¾ at 35.

CHICAGO LIST LOWER.

The price trend on the Chicago Stock exchange was downward yesterday in a turnover of 33,000 shares. Marshall Field, one of the volume leaders, set a peak for the year at 16¼ before sinking to close at 15¾, off ¼. Elgin National Watch and Kentucky Utilities junior preferred also set new tops at 31 and 49 respectively.

A comparison of several stocks listed both in Chicago and New York, showing the changes recorded here after the New York close, follows:

	N. Y.	Chgo.	Chg.
Armour & Co.	5½	5½	....
Commonwealth Edison	29⅝	29½+	⅛
Consolidated Oil	6¼	6¼+	⅛
General Motors	52	52	....
Libby, McNeill & Libby	7⅛	7⅜	⅛
Pressed Steel Car	13¾	13¾	....
Swift & Co.	22½	22½	....

WHAT STOCKS DID

[Friday, Nov. 15, 1940.]

NEW YORK STOCKS.

TRIBUNE AVERAGES.

	25 indust.	25 rails.	50 stks.
High	174.23	22.18	98.20
Low	171.94	21.83	96.88
Close	172.09	21.90	96.99
Net change	—2.29	—0.31	—1.30

ASSOCIATED PRESS AVERAGES.

	30 indust.	15 rails.	15 util.	60 stks.
Net change	—0.6	—0.3	—0.3	—0.4
Friday	65.1	17.5	35.8	45.7
Previous day	65.7	17.8	36.1	46.1
Month ago	63.5	17.0	35.8	44.8
Year ago	73.6	21.6	40.1	52.0
1940 high	74.2	20.5	40.6	52.2
1940 low	52.3	13.0	30.9	37.0
1939 high	77.0	23.8	40.6	53.9
1939 low	58.8	15.7	33.7	41.6

60 Stock Range Since 1927: 1937-'38. 1932-'36. 1927-'29.

High	75.3	72.8	157.7
Low	33.7	16.9	61.8

DOW-JONES AVERAGES.

	30 indus.	20 rails.	15 util.	65 stks.
Opening	136.77	30.21	21.67	46.00
11 a. m.	137.01	30.28	21.34	46.07
12 noon	136.41	30.17	21.15	45.85
1 p. m.	136.25	30.11	21.13	45.79
2 p. m.	135.75	30.00	21.12	45.64
High	137.44	30.28	21.40	46.18
Low	135.34	29.76	20.96	45.41
Close	135.59	29.93	21.06	45.57
Net change	—1.38	—0.36	—0.34	—0.51

Transactions.

[In stocks used in Dow-Jones averages.]

Industrials	128,200
Railroads	59,700
Utilities	53,300
Total	241,200

TRADING FIGURES.

	Friday.	Thursday.
Advances	187	431
Declines	480	249
Unchanged	205	195
Total issues	872	875
New 1940 highs	28	54
New 1940 lows	8	4

CHICAGO STOCKS.

TRADING FIGURES.

	Friday.	Thursday.
Advances	24	46
Declines	61	26
Unchanged	25	40
Total issues	110	112
Share volume	33,000	31,000

LONDON AVERAGES.

[London Financial Times.]

	Close.	Net chge.
Industrials	88.3	+0.5
Railroads	43.0	+0.6

CASH GRAIN

Estimated receipts of cash grain at Chicago Friday: Wheat, 14 cars; corn, 126 cars; oats, 10 cars; barley, 8 cars; soy beans, 24 cars. Range of cash grain prices per bushel in leading markets:

WHEAT.

No.	Chicago.	Kansas City.	Minneapolis.	Duluth.	Winnipeg.	Minneapolis.
2 red		86	93½			
3 hd		85 @86	92			
3 mix		90				
1 dn				89¾@90⅞	72¾	87¾@88¾

CORN.

No.	Chicago.	Peoria.	St. Louis.
1 yel	68¾@70	66	66½
2 yel	67 @70	64½	65½@66½
3 yel	65 @65½	62¾@63¾	63¾@66
4 yel	61½@64½	61¾@62¾	
5 yel	59½@62		
3 wh	71		67¾
4 wh	67½@70		65¾
5 wh	64½@65½		
5 grd	59½		

OATS.

	Chicago.	Peoria.	Minneapolis.
1 wh	41	38½	
2 wh	40¾	38	34¼@35¼

RYE AND FLAX.

	Rye.	Flax.
Minneapolis	48¼@52¼	1.58 @62
Duluth	47 @49	1.60 @62

SOY BEANS.

No. 2 yellow sold at 99¼@99½c per bu. track Chicago; No. 3 yellow, 99¼c; Peoria, No. 2 yellow, 97c.

BARLEY.

	Malting.	Feed.
Chicago	54 @64	38 @48
Milwaukee	53 @62	38 @48
Minneapolis	46 @55	39 @43

FIELD SEEDS.

Field seeds, buyers' prices at Chicago per 100 lbs, quoted as follows: Timothy, $3.75; alsike, $9.00@11.00; red clover, $8.00@10.00; sweet clover, $3.50@4.00; red top, $7.50@8.00; alfalfa, northern, $11.00@15.50.

NEW YORK STOCK TRANSACTIONS

Friday, November 15, 1940.
Shares sold today.....1,050,000
Year ago.....770,840

Friday, November 15, 1940.
Total sales 1940 to date.....182,375,406
Total sales 1939 to date.....244,188,430

[The figure in brackets after name of stock is annual dividend rate.]

A

1940 High	1940 Low	Description, div. rate, $=	Sales in 100s	Open.	High.	Low.	Close.	Net chge.
70¼	50	Abbott Lab [1.60a]	4	53¼	53½	53	53½+	⅛
147	110	†Do pfd [4.50].0.10	118¾	118¾	118¾	118¾	—	⅛
60	34⅞	*Acme Steel [3]	2	56¼	56½	56¼	56½+	⅛
9	4¼	Adams Exp [.15e]	7	6⅝	6⅝	6⅝	6⅝—	⅛
27½	19¼	Adams-Millis [1]	3	22¾	22¾	22¾	22¾+	⅝
19½	12¼	Addressog [1.20e]	2	16¼	16¼	16⅛	16⅛+	⅛
58¾	36½	Air Reduction [1a]	25	42¼	42¼	41½	41½—	1
⅞	⅝	Air-Way El Appl	2	⅛	⅛	⅛	⅛—	⅛
7	4	Alaska Jun [.60]	20	5⅞	5⅞	5⅝	5⅝—	⅜
1¼	⅝	Alleghany Corp	7	⅛	⅛	⅛	⅛	....
12¾	4¾	Do pfd xw	4	10	10	10	10	....
14⅜	5½	Do pfd $30 ww	9	11⅞	12	11½	12 +	⅜
22	7	Do pr pfd	4	20	20½	20	20½+	⅜
26½	15¼	AlleghLudSt1 [.75e]	22	24¼	24¾	24¼	24¾—	⅜
12⅜	6⅝	Allen Indus [1e]	10	10½	11	10½	11 +	⅜
182	135½	Al Chem & Dye [6]	4	173¼	173¼	171½	171½—	1
16⅜	10	Allied Mills [1e]	7	13	13¼	13	13¼—	⅛
9⅜	4½	Allied Stores	11	8	8	7⅞	7⅞—	⅛
73½	55	Do pfd [5]	2	73	73	72½	72½	....
41⅞	21⅜	Allis-Ch Mfg [1.50e]	14	37¾	37¾	37	37 —	⅛
17½	11	Alpha P Cem[.75e]	3	16½	16½	16¼	16½+	⅛
2¾	1¼	Amal Leather	1	1¼	1¼	1¼	1¼	....
18	9½	Do pfd	1	16⅜	16⅜	16⅜	16⅜+	1¼
58½	38½	Amerada Corp [2]	13	51	51½	50¾	50⅝+	⅜
21	12¼	Am Ag Ch Del[.90e]	3	17¼	17¾	17	17	....
75	41⅜	Am Airlines	11	63	63	61	61 —	1¾
12⅜	6	Am Bank Note	4	9½	9½	9½	9½	....
9⅝	3¾	Am Bosch	3	7⅞	7⅞	7⅞	7⅞	....
45⅞	28	Am Br Shoe [1.10e]	2	38¾	38¾	38½	38¾—	⅜
135	128	†Do pfd [5.25].0.20	132½	132½	132½	132½	....
2¾	1¼	Am Cable & Rad	4	1⅝	1⅝	1⅝	1⅝—	⅛
116½	87	Am Can [4]	13	92¾	92¾	91½	91½—	1⅜
180¾	164	Do pfd [7]	1	180	180	180	180 —	1
33⅛	18	Am Car & Fdy	18	30½	30½	29½	29⅝—	⅝
65	34	Do pfd	22	63½	65	62¾	63¾	
23½	16½	Am Ch&Cable[1.60]	2	22⅜	22½	22	22 —	⅛
9⅝	5½	Am Colortype[.25e]	1	8	8	8	8 +	⅛
8⅞	4¾	Am Coml Alcohol	3	6¼	6¼	5¾	5⅞—	⅛
15½	8	Am Crys Sug[.50e]	6	10¼	10¾	10⅝	10⅝—	⅛
3¼	1¼	Am Encaus Tiling	15	2¼	2¼	2	2¼	
6⅜	3½	Am European	1	4⅜	4⅜	4⅜	4⅜	
2⅜	1	Am & For Pow	3	1¼	1¼	1¼	1¼	
24¼	9¼	Do $6 pfd [.90k]	1	12⅜	12⅜	12⅜	12⅜—	⅛
28¼	10⅜	Do $7 pf [1.05k]	5	15⅛	15⅛	15⅛	15⅝—	⅛
7¼	3¼	Do 2d pfd	3	3	3	3	3 —	....
50¾	23	Am-Hawaii SS [1a]	13	40½	40½	38⅝	39 —	1¼
6⅜	3	Am Hide & Leather	14	4⅞	5	4⅞	4⅞	
38	23	Do pfd [3]	1	33	33	33	33 +	1
66¼	45½	Am Home P [2.40]	1	53½	53½	53½	53½—	⅛
3¼	1⅜	Am Ice	1	1⅝	1⅝	1⅝	1⅝	
35	18	Do pfd [.50e]	1	21½	21¼	21¼	21¼+	⅛
6⅜	3	Am International	10	4	4¼	4	4¼	
22⅞	10	Am Locomotive	15	17¾	17⅞	16⅝	16⅝—	⅝
87½	38	Do pfd [5k]	7	85	85	83¾	84⅜—	1¼
3¾	1⅜	Am M & Met	2	2⅛	2⅛	2⅛	2⅛—	⅛
25	12⅜	Am Metal [1.50e]	1	21⅜	21⅜	21⅛	21⅜	
6¼	2	Am Pow & Lt	14	3½	3¼	3	3 —	⅛
63¾	34⅜	Do $6 pf [4.50k]	1	50½	50½	50½	50½—	⅛
54	28¼	Do $5 pf [3.75k]	3	43	43¼	42½	43¼—	¼
10⅝	4⅜	Am Rad&St S[.15e]	37	8	8	7⅞	7⅞—	⅛
18¼	9½	Am Roll Mill[.25e]	29	17½	17¾	17	17 —	⅛
74¼	48¾	†Do pfd [4.50]	3	74	74¼	73½	74 —	⅛
12⅜	6	Am Saf Ras [.80]	2	6⅜	6⅜	6⅜	6⅜	
11⅞	5	Am Seating [.50g]	3	10	10	10	10	
37⅞	23	†AmShipBldg[1e]	1.60	35½	35½	33	33 —	3
54	30¼	Am Smelt & R [2e]	23	47¼	47⅝	46½	46¾—	⅜
76	51⅞	Am Snuff Co [3a]	1	54⅞	54⅞	54⅞	54⅞—	⅛
152½	139	†Do pfd [6].....0.10	146	146	146	146	....	
33⅜	19¼	Am Std Fdrs[1.50e]	12	28⅞	29¼	28⅜	28⅝—	⅜
14⅜	9¼	Am Stores [.50e]	4	11⅛	11⅜	11⅛	11½—	⅜
23⅜	12¾	Am Sugar Ref	8	16½	16⅝	15½	15½—	1
93	70½	Do pfd [7]	1	82	82	82	82 —	⅛
18	11⅛	Am Sumat Tob [1]	3	16½	16½	16	16 +	⅜
175½	145	Am Tel & Tel [9]	13	166½	166⅝	166	166 —	⅝
89½	69	Am Tobacco [5]	12	71⅝	71⅝	71	71½	
91⅜	70	Do B [5]	9	72½	72½	72	72 —	⅝
153½	136	Do pfd [6]	1	150½	150½	150½	150½+	2½
6¾	2¾	Am Type Fdrs	6	5⅝	5⅞	5⅝	5⅝—	....
15⅛	8	Am Viscose	15	8⅝	8⅝	8⅝	8¾—	⅛
101¼	83½	Do 1st pfd [6]	1	96½	96½	96½	96½+	⅛
12	6	Am Woolen	19	9⅞	10	9⅝	9⅝—	⅛
59½	25½	Do pfd [3k]	11	58½	58⅝	56	56¼—	1⅜
8¾	4¼	Am Zinc L & S	26	8	8⅛	7⅞	7⅞—	⅛
35	18	Anaconda [1.25e]	119	29½	29¾	28¼	28⅝—	⅜
110¼	97½	Armour Del pf [7]	4	109¼	109½	109¼	109½+	⅛
7¾	4	Arm Ill	35	5⅝	5⅝	5½	5½—	⅛
64¼	35	Do pr pfd	13	57	57	55¼	55¼—	2¼
68	58½	Do pfd	1	60⅜	60⅜	60⅜	60⅜—	7⅜
43⅜	22⅝	Armstr Cork [1e]	7	31¼	32	31¼	32 +	⅜
9½	3⅝	Artloom Corp	1	5¾	5⅝	5⅝	5⅝—	⅛
9	4⅜	Asso Dry Goods	13	8¼	8¾	7⅞	8 —	⅛
.93	49½	Do 2 pfd [18k]	1	93	93	93	93	
100½	82	†AssocInv pfd[5].0.40		93½	93½	93¼	93¼—	1¼
25¾	13	Atch T & S F	44	18⅝	18⅝	17⅞	17⅞—	⅜
57½	39½	Do pfd [5e]	7	58⅜	58⅝	56⅝	56⅝—	⅝
25⅝	9⅝	Atl Coast Line	26	15⅝	15⅝	15⅛	15⅜	
27½	18¼	Atl Refining [1]	11	24¼	24¼	23½	23¾—	⅜
9⅞	7	Atlas Corp [.50e]	12	7½	7½	7¼	7¼—	⅜
51	43¼	Do pfd [3]	1	49	49	49	49	
8⅝	4	Atlas Tack	1	7	7	7	7 +	⅛
2½	1¼	Aust Nichols	1	2¾	2¾	2¾	2¾	
32½	10	†Do pf A 0.10		17	17	17	17	
8⅝	4	Aviation Corp	54	5⅝	5⅝	5½	5½—	⅛

B

19¾	12¾	Bald Loco ct	35	17⅛	17⅜	17⅛	17¼—	⅛
6⅜	2⅜	Balt & Ohio	13	4⅜	4⅝	4¼	4¼—	⅛
8	3¼	Do pfd	2	5	5	5	5 —	⅜
14¼	7½	Bangor & Ar	1	8⅝	8⅝	8⅝	8⅝—	⅜
52¾	34	†Do pfd [5] 0.10		44¼	44¼	44¼	44¼—	⅛
16⅝	8½	BarberAsph [.50e]	3	11⅛	11⅛	11	11 —	⅛
8¾	4	Barker Bros	2	7⅞	7⅞	7¾	7¾—	⅛
30	20	†Do pfd [2.75].0.10		29	29	29	29 —	1
13⅜	7½	BarnsdallOil [.60e]	21	10¼	10⅜	10	10 —	⅛
36⅜	20¼	Bayuk Cigar [1]	3	29	29	28¾	28¾—	⅛
35⅝	18½	BeatriceCream [1a]	3	24⅜	24¼	24⅛	24⅛+	⅛
9⅝	7⅜	Belding-Hem [.50]	1	8¾	8¾	8¾	8¾—	⅛
36⅜	24½	Bendix Avi [2.50e]	27	33⅜	33⅝	33½	33½—	⅜
22½	17¼	Bendix Aviat [1.35e]	6	20¼	20⅜	20⅛	20⅛+	⅛
39	22⅜	Best & Co [1.60a]	4	32¾	33	32⅜	32⅝+	⅛
93¾	63½	Beth Steel [5e]	78	89¼	89¾	88½	88½—	1¼
131½	100½	Do pfd [7]	3	130¼	130½	130¼	130⅝+	⅛
34½	14	Bigelow-Sanf [3e]	1	28	28	28	28 +	¼
22½	15	Black-Decker [1a]	3	20½	20½	20	20 —	⅛
11⅝	5⅝	*Blaw-Knox [.25e]	13	10⅛	10⅜	10⅛	10⅜	
23¾	13½	Bliss&Laugh [.75e]	2	20	20	19⅝	19⅝—	⅜
28⅜	12⅜	Boeing Airplane	96	20¼	20⅝	19⅝	19⅝—	⅝
48	27⅜	Comi Credit [3]	8	32⅜	32⅝	32⅜	32⅝+	⅛
56	32	Comi Invest Tr [4]	7	41	41	40	40 —	1
16⅝	8	Comi Solvents	27	11⅜	11⅝	10⅞	11 —	⅜
1⅜	⅝	Com'with & South	246	1	1	1	1	
73¼	42	Do pfd [3]	5	54	54	53½	53½—	½
33	25⅞	Com'w Edis [1.80]	42	29½	29¾	29¼	29⅜—	⅜
24¾	14	Congol-Nairn [1]	4	19	19	18⅝	18⅝—	⅛
31½	17⅞	Consol Aircr	12	26	26	25⅝	25⅝—	⅜
16	7⅝	Consol Cig [.75e]	8	11½	11½	11	11 +	⅛
9⅝	4⅝	Cons Copper [.30e]	20	7⅞	7⅞	7⅝	7⅝—	⅛
32⅜	23	Cons Edison [2]..114		24½	24⅝	23⅞	24 —	⅜
110¼	97¼	Do pfd [5]	3	106¼	106¼	106¼	106¼—	⅜
10¾	5¼	ConFilPr pfd[.75k]	8	9¾	9¾	9¾	9¾	
4¾	2¼	Cons Laundries	12	2⅞	3	2⅞	3 —	⅛
8½	5½	Consol Oil [.7250e]	47	6¼	6⅜	6¼	6¼—	⅛
5½	2½	Consol'n Coal	6	5½	5½	4⅝	4⅝—	⅜
23⅝	8⅜	Do pfd	2	23	23⅝	23	23⅜+	⅛
106½	93¼	Cons Po pfd[4.50]	1	106¾	106¾	106¾	106¾—	¼
19¾	9⅝	Cons Corp [1.50e]	8	17	17	16½	16⅝—	⅛
15⅝	7½	Cont Bak A	2	8⅜	8⅜	8½	8½—	⅛
1⅝	⅝	Do B	2	¾	¾	¾	¾	
49¼	33	Cont Can [2e]	8	39½	39½	39¼	39¾—	⅛
116½	108¼	Do pfd [4.50]	2	116	116	115¼	115½—	⅛
40⅜	27⅞	Cont Ins [1.60a]	3	38⅝	39¼	38⅝	39⅜	
4¾	3	Cont Motors	40	4½	4¾	4	4 —	⅛
25	16¼	Cont Oil Del [.75e]	54	20⅝	20⅝	20½	20⅝+	⅛
33	18½	Cont Steel [.75e]	2	24½	24½	24½	24½—	1
58¼	15½	Copperw stl [.80]	6	20⅜	20⅜	19⅝	19⅝—	⅜
70	47	Do pfd [2.50]	1	58	58	58	58 —	⅛
65¼	43	Corn Products [3]	14	46¼	46⅝	46	46 —	⅜
7¼	4	Coty Inc [.25e]	11	5	5	4⅞	5	
24¼	13	Crane Co	9	21	21¼	20⅞	21¼	
105¼	75	†Do cv pfd [5].0.20		105	105	105	105 —	½
32¼	18⅜	Cre of Wh [1.90e]	7	19¾	19¾	18¾	18¾—	⅜
38¼	18⅜	Crown Cork & S	4	37¼	37¼	36⅝	36⅝—	⅜
43¼	30½	Do pfd xw[2.25]	1	39	39	39	39 —	⅛

C

1⅞	1	Callahan Z-Lead	17	1⅝	1⅝	1⅝	1½—	⅛
8½	4⅝	Calumet & Hec [1e]	38	7⅞	7⅞	7⅞	7½—	⅜
19½	11	CampbellWy[1.15e]	2	16	16	15⅝	15⅝—	⅛
23½	11⅜	Can Dry G Ale	92	14¼	15¼	14¼	14⅝+	⅛
40	34	†Can Sou Ry [3]	.0.50	38½	38½	38½	38½—	¼
6⅝	2⅜	Canadian Pacific	78	4¼	4⅝	4¼	4¼—	⅛
40¼	29½	CannonMills[1.50e]	1	39¼	39¼	39¼	39¼+	⅛
45	36½	†CapAd pfd[4.13].0.30		40⅝	40⅝	40⅝	40⅝+	1¼
32¾	22⅛	CarpenterSt[2.25e]	1	31½	31½	31½	31½	
75	39¼	Case J I Co [3e]	21	64	64	62	63 +	3¼
118¾	100	†Do pfd [7] 0.30		118	118	118	118 +	1
56½	42½	CaterpilTractor	13	49¼	49¾	48¾	48¾—	⅛
35½	20	Celanese [1.25a]	26	29¼	29¼	28¾	29 —	⅜
119¾	105¼	†Do pr pfd [7].0.90		118¾	119	118	119 +	⅜
12⅜	5	Celotex Corp	9	7⅞	7⅞	7⅝	7⅝—	⅛
72	48	†Do pfd [5] 0.20		63	63	63	63	
24½	17	CentAguirre [1.50]	5	18½	18½	18	18 —	⅛
3¾	1⅛	Cent Foundry	3	3	3	3	3	
114¼	106	†CentIllL pf[4.50].0.70		113¼	113¼	113⅜	113½+	⅛
5⅞	2¼	Cent R R N J	2	3½	3½	3½	3½—	⅜
11⅜	4	Cent Violeta Sug	2	6⅜	6⅜	6½	6½+	⅛
41½	22½	Cerro de Pas [4]	13	37	37½	36½	36½—	⅛
8⅜	3½	Certain-ized Prod	7	5⅜	5⅜	5¼	5¼	
36⅜	15½	†Cert-teed 6% pfd	9.60	34⅜	35¼	33¾	34 —	⅜
45⅜	30½	Ches&Ohio [2.625e]	22	43	43¼	42⅝	43 —	⅛
97½	84¼	Do pfd [4]	1	96⅞	96⅞	96⅞	96⅞—	⅛
4⅞	2½	Ches Corp	1	2⅞	2⅞	2⅞	2⅞	
14⅜	8¼	Chi Pneu Tool	70	13⅜	14¼	13½	13⅝+	⅛
39⅜	23¼	Do cv pfd [3]	2	39⅜	39⅜	39¼	39¼+	¼
⅝	⅛	Chi Rk Isl & Pac	3	⅛	⅛	⅛	⅛	
⅜	⅛	Do 6% pfd	8	⅛	⅛	⅛	⅛	
⅜	⅛	Do 7% pfd	12	⅛	⅛	⅛	⅛	
16¾	9	Chick CotOil [.25e]	1	12¼	12¼	12¼	12¼+	⅛
91⅝	53½	Chrysler [5.50e]	53	82¼	83	80⅝	81⅛—	1⅝
14¼	8⅝	City Ice&Fu [1.20]	1	9½	9½	9½	9½+	⅛
98	83	†Do pfd [6.50].0.10		88½	88½	88½	88½+	¼
4½	2	City Stores	2	3	3	3	3	
40¼	24	Clark Equip [2e]	3	30¼	30¼	30	30¼—	⅛
83¾	74	†Clev&Pitt [3.50].0.40		83¾	83¾	83¾	83¾+	⅜
74⅜	56	†ClevCC&StL pf[5].0.50		74⅜	74⅜	74½	74½+	4¼
43¼	26	ClevGraphBr[1.20e]	2	35½	35½	35¼	35¼—	⅛
41½	25¼	ClimaxMolyb [1.20]	34	32⅜	32⅜	31½	31⅝—	⅛
20	10⅝	Colgate-Pal-P [.60]	11	12⅝	12⅝	12¾	12¾—	⅛
35½	16⅜	Collins&Aik [2.75e]	1	29	29	29	29 +	⅛
5⅜	1⅜	†Col&South 1st pfd	2	2¼	2⅜	2¼	2¼	
5	1½	†Do 2d pfd.....0.30		1½	1½	1½	1½	
26¼	16	Col Br'cast B [2e]	2	23¼	23¾	23¼	23¾+	⅛
14⅜	7½	Colum G&El [.30e]	73	5¾	5¾	5	5 —	1⅛
93½	67⅞	Do A [6]	4	82½	83	80	80 —	2½
8½	3½	Colum Pict	1	5⅞	5⅞	5⅞	5⅞—	⅜
23¼	14⅜	Do pfd [2.75]	3	22¼	22¼	21½	21½+	⅛
98⅝	71	Col Carbon [4.60e]	1	80	80	80	80 —	2¼
48	27⅜	Comi Credit [3]	8	32⅜	32⅜	32⅜	32½+	⅛
56	32	Comi Invest Tr [4]	7	41	41	40	40 —	1
16⅝	8	Comi Solvents	27	11⅜	11⅝	10⅞	11 —	⅜
1⅝	⅝	Com'with & South	246	1	1	1	1	
73¼	42	Do pfd [3]	5	54	54	53½	53½—	½
33	25⅞	Com'w Edis [1.80]	42	29½	29¾	29¼	29⅜—	⅜
24¼	14	Congol-Nairn [1]	4	19	19	18⅝	18⅝—	⅛
31½	17⅞	Consol Aircr	12	26	26	25⅝	25⅝—	⅜
16	7⅝	Consol Cig [

SLUM CLEARANCE TERMED WAY TO EASE WAR SLUMP

Palmer Urges Planning for End of Conflict.

When world peace comes, whether America has been in the war or not, the men and materials now required for the defense program can be used to rebuild our cities and remove slum areas, C. E. Palmer, defense housing coödinator, said yesterday. He addressed a luncheon of the Metropolitan Housing council in the La Salle hotel.

Palmer also said that the housing of defense employés and their families during the emergency will entail about 700 million dollars of new construction. Congress has appropriated 290 million dollars for part of the task and private enterprise should provide the balance, he declared.

Fears Postwar Collapse.

"As everyone knows," he said, "the peace, for which we hope and pray, will bring with it a collapse of war prosperity as it did in 1921. Shall we sit around then and let the unemployed wallow in postwar depression. I do not think so.

"The problem we shall face will be what to do with some millions of men and large quantities of machinery and materials suddenly thrown into idleness by stoppage of the defense program. We should make plans for a program of rebuilding our cities, using the idle men and materials."

Palmer said that there are four approaches to the emergency problem of housing defense workers:

1. A survey of available labor to see whether workers can be obtained who do not have to change residence;
2. Registration of vacant houses, apartments, and rooms.

Favors Private Building.

3. The possibility of encouraging private enterprise to build whatever housing seems to offer a fair prospect of commercial soundness;
4. If housing must be built, and private enterprise cannot or will not do it, the government will build it as a war expenditure, not wasting any money, but not looking for any profit.

Demountable or movable houses will be used wherever possible, he added, so that such settlements can vanish after the emergency rather than have ghost towns survive.

"The government is interested in preventing, as far as possible, the runaway material costs in housing that we saw in the world war," he said.

REVERE BONDS SOLD.

Books have been closed on the $7,500,000 issue of Revere Copper and Brass, Inc., first mortgage 3¼ per cent sinking fund bonds which were offered Friday at 102¼.

Investors' Guide

If you wish information about investments or insurance write to The Tribune Investors' Guide. Inclose stamped, self-addressed envelope for reply. Answers of public interest are published, but inquirers' names are never revealed. Please do not ask for information on more than one company in each letter. Answers to inquiries are based on information which The Tribune believes reliable, fair, and unprejudiced, but The Tribune assumes no responsibility therefor.

Saturday, Nov. 16, 1940.

[Copyright: 1940: By The Chicago Tribune.]

LINK-BELT.

My broker tells me that Link-Belt almost doubled its profits in the first three quarters this year and that this good showing will extend into 1941. What is this company's past earnings experience? Does it pay dividends?—B. W.

Answer: Net income of the Link-Belt company, Chicago, in the first nine months of 1940 was $1,780,740, equal after preferred dividends to $2.38 a common share. This compared with $957,436, or $1.17 a common share in the corresponding period of 1939.

The record of net income, earnings per share, and dividends in recent years follows:

	Net income.	Earned per common share.	Dividends per common share.
1935	$1,092,360	$1.30	$1.20
1936	2,221,577	2.97	2.50
1937	3,232,373	4.47	3.00
1938	1,106,041	1.33	1.25
1939	1,733,059	2.23	1.50

The company's capitalization consists of 31,800 shares of 6½ per cent cumulative preferred stock of $100 par value and 684,462 shares of no par common stock.

Dividends on the preferred stock are being paid regularly. Common stock holders have received dividends without interruption since 1906. Three dividends of 25 cents each were paid on the common stock this year and a fourth payment of 25 cents will be made Dec. 2 to holders of record Nov. 8. The common is listed on the New York Stock exchange.

Link-Belt is a leading manufacturer of conveying and other machinery for handling various materials and for transmission of power, including such products as stokers; car dumpers; power shovels and cranes; coal, power, and sewage treatment equipment; drive chains, and sand and gravel washing machinery. The company has received government orders for ammunition components.

STATISTICS.

I am interested in compiling some charts for forecasting market trends. Where can I get the necessary government statistics?—V. H.

Answer: Statistics on business conditions may be obtained from various government publications, including the Agricultural Year Book, the Commerce Year Book, Commerce and Navigation, Statistics of the Railways in the United States, Bulletin on Wholesale Prices, Bulletin on Retail Prices and Cost of Living, Statistical Abstract of the United States, Survey of Current Business, Federal Reserve Bulletin, Monthly Summary of Foreign Commerce, Monthly Labor Review, Crops and Markets, and Minerals Year Book.

L. C. SMITH & CORONA TYPEWRITERS, INC., HAS PROFIT FOR QUARTER

L. C. Smith and Corona Typewriters, Inc., had a net income of $101,175, equal to 29 cents a share, for the three months ended Sept. 30, Hurlbut W. Smith, president and chairman, reported yesterday. The company's report for the comparable quarter last year showed a net loss of $15,703. Main offices of the company are in Syracuse, N. Y.

Corporation net incomes reported yesterday included the following:

	1940.	1939.
Sixteen Weeks Ended Oct. 5.		
Arfloom Corp.	$ 67,761	$ 65,886
Per share	.29	.28
Mead Corp *.	301,665	89,297
Forty Weeks Ended Oct. 5.		
Arfloom Corp	‡142,994	193,800
Per share	.59	.85
Mead Corp.	983,197	246,517
Mead Corp.	983,197	246,517
Ten Months Ended Oct. 31.		
Soundview Pulp	1,791,236	397,157
Per share	3.45	.61
Three Months Ended Sept. 30.		
Columbian Carbon	2,418,199	2,380,330
Per share	4.50	4.43
Elec Auto Lite Co.	‡1,505,784	.....
Per share	1.26	.....
L. C. Smith & Cor.	101,175	*15,703
Per share	.29	.....
United Elec Coal	‡112,033	72,961
United Carbon	1,078,707	1,107,715
Per share	2.71	2.78
Nine Months Ended Sept. 30.		
Belding Heminway	328,157	329,698
Elec Auto Lite Co.	3,948,679	3,850,734
Per share	3.30	3.21
Jer Cen Pow & Lt.	1,902,331	1,756,707
Union Wire Rope	96,648	69,925
Per share	.93	.87
Twelve Months Ended Sept. 30.		
Jer Cen Pow & Lt.	2,380,875	2,183,467
Merg'thaler Linotype	41,450	*225,026
N Y Pwr & Light	8,895,898	7,676,822
Per share	1.32	1.09
Year Ended Aug. 31.		
Murray C of M	856,874	281,283
Per share	.90	.30

*Net loss. ‡Indicated. †Prior to tax provision under new revenue act. §Before federal taxes.

MANY BONDS END LOWER IN MIXED TRADING SESSION

New York, Nov. 15 (AP).—Weak spots were fairly numerous in the bond market today. Some issues countered the downward trend, but as a rule traders seemed willing to lighten commitments for the week-end recess.

Low yield corporate issues were firm, but most United States government obligations slipped back a little.

Japanese and German issues lost fractions to around a point, while some British obligations had gains running to around 2 points.

Transactions totaled $7,777,500 face value, against $9,031,200 Thursday.

MONEY, GOLD AND SILVER

NEW YORK, Nov. 15 (AP).—Bar silver, 34¾c, unchanged.

FOREIGN EXCHANGE.

[Quoted in American cents.]

	Nov. 15.	Nov. 14.	Week ago.	Year ago.
London	404.00	404.00	404.00	394.00
†Do	‡404.00	404.00	404.00	.....
Paris	§	§	§	2.23½
Italy	5.06	5.06	5.06	5.05
Belgium	§	§	§	16.40
Switzerld.	23.21	23.21	23.21	22.47
Holland	§	§	§	53.75
Denmark	§	§	§	19.32
Sweden	23.87	23.86	23.86	23.83
Norway	§	§	§	22.72
Germany	*40.07	*40.07	*40.06	40.15
†Do	17.80	17.80	17.85	.....
Greece	*.68	*.68	*.68	.73½
Rumania	*.48	*.48	*.48	.73
Jugo-Sla	*2.35	*2.35	*2.35	2.30
Finland	*1.92	*1.92	*2.05	2.00
Canada	87.00	87.00	87.00	87.75
†Do	90.91	90.91	90.91	.....
Argentina	23.65	23.65	23.60	23.40
†Do	29.77	29.77	29.77	.....
Brazil	5.05	5.05	5.05	5.10
Hongkong	23.70	23.70	23.54	24.73
Shanghai	8.12	6.07	6.22	8.70
Japan	23.48	23.48	23.48	23.49
India	30.30	30.30	30.30	30.30
Chile	3.50	3.50	3.50	3.75
Singapore	47.75	47.75	47.75	47.00
Hungary	*19.50	*19.50	*19.50	17.00
Mexico	*20.75	*20.75	*20.80	20.00

*Nominal. †Benevolent. ‡Official. §Not quoted. ¶Selling price; banks buy at 402c.

INVESTING COMPANIES

[Nominal quotations.]

	Bid.	Asked.
American Business Shares, Inc.	3.02	3.33
Boston Fund, Inc.	14.36	15.44
Chemical Fund	9.57	10.35
Diversified Trustee D.	5.20	5.85
Dividend Shares, Inc.	1.13	1.24
Fidelity Fund, Inc.	17.26	18.55
Fundamental Investors, Inc.	16.10	17.50
General Investors Trust	4.68	5.10
Incorporated Investors	14.49	15.58
Massachusetts Invest. 2d Fund	9.00	9.68
Massachusetts Investors Trust	18.77	20.18
New England Fund	11.65	12.56
Selected American Shares	8.53	9.30
Trusteed Industry Shares	.76	.85

APPAREL SALES RISE.

Oppenheim, Collins & Co., Inc., operators of women's and children's apparel stores, reported net sales for three months ended Oct. 31 at $2,357,382, against $2,149,431 in the corresponding 1939 period.

WARNS INDUSTRY CO-OPERATION OF LABOR IS NEEDED

Expert Explains Policies Vital to Defense.

Management must succeed in winning the coöperation of labor, or government will assume control of industrial relations, Harold B. Bergen, of McKinsey & Co., management consultants, warned yesterday.

He spoke at the University of Chicago to more than 500 representatives from 150 organizations at the seventh annual midwest conference on industrial relations, sponsored by the Industrial Relations Association of Chicago and the university school of business.

Executives must plan their employe relations as carefully as they plan sales, production, and finance programs, Bergen explained, and must not wait to solve labor problems by "emergency repair measures" after they arise.

Requires Long Training.

Gearing a business for national defense requires the training of people long before contracts are procured from the government, he said, and a start now is essential to avoid possible bottlenecks or breakdowns in production later.

Bergen advised executives to try to make a constructive force of the union with which the company has a collective agreement.

"Most union leaders," he explained, "need education in personnel management just as most chief executives need education in sound employe relations. Many union leaders also need much education in sound pricing policies of labor and avoidance of restrictive practices. Problems of national defense require that management and labor work together and avoid conflicts. The leadership in this coöperation, however, must come from management."

Youth Needed in Industry.

Declaring that the old conception of "youth in the trenches and old men back of the lines" has been exploded, J. Walter Dietz said that demands for precision in industry mean that many youths, 15 to 26 years old, must play a vital defense role back of the lines. Dietz is a member of the training in industry committee of the advisory commission of the Council of National Defense and personnel relations manager of Western Electric company, New York.

"Because of the demand for trained workers today, you can no longer order up a tool and die maker just like that," he said. "It is also often difficult to retrain many older machinists and tool and die makers to the accuracy demanded today. You must get young people who are quick to learn the new ways."

BANK STOCKS

First National shares declined 8 points to 272 bid yesterday in Chicago bank stock trading. Northern Trust advanced 5 points and La Salle National a point. City National was a point lower and Continental Illinois eased ½ a point.

CHICAGO.

[Nominal quotations.]

	—Yesterday— Bid.	Ask.	—Nov. 14.— Bid.	Ask.
Amer National	212	220	212	220
Chicago Title	110	115	110	115
City National	115	120	114	121
Continental Ill.	86	89	86¼	89½
First National	272	280	280	288
Harris Trust	300	312	300	310
La Salle National	93	98	92	97
Northern Trust	515	525	510	525

NEW YORK.

Bankers Trust	57	58	57¾	59¼
Bank of Manhat	15¾	17¼	15¾	17¼
Central Hanover	97	100	97	100
Chase	33¼	35¼	33½	35½
Chemical	48	50	48¾	50¾
First National	1705	1745	1705	1745
Guaranty	293	298	294	299
Irving	11¼	12¾	11¼	12¾
Manufacturers Tr	37½	39¼	37½	39½
National City	27¼	29	27¾	29¼
New York Trust	108½	111½	108½	111½

OTHER BANKS.

Bank of America	36	39	36½	39½
First Nat Boston	46¾	48¾	46¾	48¾

CAMP GROVE BANK IN RESERVE.

The Camp Grove State bank of Camp Grove, Ill., has been admitted to membership in the federal reserve system.

COTTON

Heavy buying of cotton futures attributed to price fixing by mills lifted the market to new seasonal high levels yesterday. After liberal hedging pressure and profit taking developed on the rise, the close was about the top, with all deliveries except July and October selling at 10 cents or more a pound. Final sales were .08 to .18 cent a pound higher.

Consumption of cotton by American mills in October of 770,000 bales was the largest on record for any month except March, 1937, when it was 777,000 bales, it was reported.

Cash cotton closed .12 to .13 cent higher, with New York 10.28 cents, New Orleans 9.88 cents, Galveston 9.78 cents, and Houston at 9.73 cents a pound. Prices follow:

Chicago Board of Trade.

	Open.	High.	Low.	Close.	Prev. close.
December	10.05	10.05	10.05	10.05	9.93
March	10.06	10.06	10.06	10.06	9.96
May	10.00	10.04	10.00	10.04	9.94
July	9.89	9.95	9.89	9.93	9.85

New Orleans Cotton Exchange.

	Open.	High.	Low.	Close.	Prev. close.
December	10.01	10.02	10.01	10.02	9.96
January	10.03	10.03	10.03	10.03	9.88
March	10.05	10.13	10.05	10.13	10.01
May	10.01	10.09	10.01	10.09	9.95
July	9.87	9.95	9.87	9.94	9.82
October	9.47	9.59	9.47	9.54	9.44

New York Cotton Exchange.

	Open.	High.	Low.	Close.	Prev. close.
December	10.00	10.08	9.98	10.08	9.95
January	9.97	10.00	9.97	10.00	9.88
March	10.07	10.10	10.00	10.09	9.96
May	9.95	10.04	9.95	10.03	9.90
July	9.81	9.89	9.81	9.89	9.77
October	9.42	9.57	9.42	9.55	9.37

CHICAGO STOCKS

Friday, November 15, 1940.

Shares sold today.....33,000 Total sales 1940 to date.....5,868,000
Year ago.....28,000 Total sales 1939 to date.....7,436,000

—1940— High.	Low.	Description, div. rate, $=	Sales.	Open.	High.	Low.	Close.	Net chge.	—Closing— Bid.	Asked.
70¼	49¾	‡Abbott Lab [1.60a]	10	53¼	53¼	53¼	53¼	....	53¼	53¾
59¾	34¾	‡Acme Steel [3]	27	56¾	56¾	56¼	56¾	....	56	57
41¾	22¼	‡Allis-Ch Mfg [1.50e]	10	37½	37½	37½	37½	....	37	37¾
100	73	Am Pub Sv pfd [7k]	20	93	93	93	93	+ 1	91¾	95
174¼	146	Am Tel & Tel [9]	50	166¾	166¾	166¾	166¾	+ ¾	166	166¾
7⅝	4	Armour & Co.	500	5⅜	5⅜	5½	5½	+ ¼	5⅜	5⅝
17	10	Aro Equip [1.30e]	150	10½	10½	10¾	10¾	— 1	10	10¾
8⅜	4	Aviation Corp	300	5⅜	5⅜	5½	5½	— ¼	5⅜	5⅝
4⅞	2½	Avia & Trans	750	3⅜	3⅜	3¾	3¾	+ ⅛	3⅜	3⅝
36¼	24⅜	‡Bendix Av [2.50e]	15	33¾	33⅜	33¾	33⅜	....	33½	33¾
11⅜	7¼	Berghoff Brew [1]	50	8¼	8¼	8¼	8¼	— ⅛	8	8¼
5⅝	3⅜	Binks Mfg [.25g]	200	5	5	5	5	....	4¾	5
23	13½	Bliss & Laugh [.75e]	150	20¼	20¼	19¾	19¾	— 1⅝	19¼	19¾
25½	13½	Borg-Warner [1a]	850	22½	22½	21¾	21¾	— ⅜	21¾	22
5¼	2	Brown F & W	150	2¼	2¼	2¼	2¼	+ ⅛	2¼	2⅜
20	8	Do A pfd [1.65e]	50	8	8	8	8	....	7¾	9
11⅞	5¼	Bruce E L	700	10¼	10¼	10¼	10¼	— ¼	10¼	10½
4⅝	2⅛	Burd Piston Ring	100	2⅞	2⅞	2⅞	2⅞	....	2⅞	3⅛
7½	4½	Butler Bros [.30e]	150	5⅜	5⅜	5⅜	5⅜	+ ⅛	5⅜	5½
23½	17¼	Do pfd [1.50]	150	19¾	19¾	19¾	19¾	— ¼	19¼	19¾
95¼	71	Cen I P Svc pfd [5k]	120	92¾	92¾	92¾	92¾	— ¼	92¼	93
8¼	4½	Cen Ill Sec pfd	200	6⅝	6⅝	6¼	6¼	— ⅜	....	....
⅝	⅜	Cen & S W Ut	1	⅝	⅝	⅝	⅝	....	⅝	¼
77	37	Do $7 pfd	100	46½	46½	46	46	— 1	46	47½
1⅝	⅞	Chi Corp	250	1¼	1¼	1¼	1¼	....	1⅛	1¼
37	25⅜	Do pfd [2.50k]	100	30¼	30¼	30	30	— ¼	29	30
84	55	Chi Flex Shaft [5a]	100	72	72	72	72	— 1	68	72
116	93	Chi Towel pfd [7]	10	106½	106½	106½	106½	— ½	108	115
91	53⅞	‡ChryslerCorp [5.50e]	60	82	82	81⅞	81⅞	....	80¾	81¾
6⅞	4	Cities Serv	700	6¼	6¼	6	6	— ⅛	5⅞	6
33	25⅞	Comwlth Edis [1.80]	2,900	29⅞	29⅞	29⅝	29½	— ⅛	29¼	29½
8⅛	5⅝	Cons Oil [.725e]	500	6⅝	6⅝	6¾	6¾	....	6¼	6⅝
19½	11⅜	Container Cor [1.50e]	100	16½	16½	16¼	16¼	— ⅜	16⅜	16¾
24⅜	13½	‡Crane Co	40	20⅞	20⅞	20⅞	20⅞	....	21	21½
80	51	Cudahy Pack pfd	20	78	78	78	78	— 2	75	77½
30	23	Decker & Cohn pfd	10	26	26	26	26	+ 3	19	27
23¼	14⅜	Deere & Co [1.50e]	50	21½	21½	21½	21½	....	21¼	21⅝
10¼	5½	Diam T Motor	400	9	9	9	9	....	8⅝	9
14½	9	Dodge Mfg [.75e]	150	14½	14½	14⅜	14⅜	— ⅛	14	15
17⅞	11½	Eddy Paper [.75e]	50	17	17	17	17	+ ⅛	16¾	18
4⅞	3	El Household [.20e]	100	4¼	4¼	4¼	4¼	....	4¼	4⅝
31	21	Elgin Nat Wat [.75e]	100	31	31	31	31	+ ⅛	30¼	31½
8	3⅜	Four Wh Dr Auto	250	7¼	7¼	7¼	7¼	— ⅛	6⅞	7
22	12⅝	Fox P Brew [1a]	150	22	22	22	22	....	21	23
5	3	Fuller Mfg [.10e]	800	4⅜	5	4⅜	5	+ ⅛	4⅜	5
54½	36¼	‡Gen Am Tr [1.25e]	25	54¼	54¼	54¼	54¼	....	53	55
2⅜	1½	Gen Finance [.20]	50	2¼	2¼	2¼	2¼	....	2¼	2¾
40⅜	35⅞	‡Gen Foods [2]	155	37⅜	37⅜	36⅞	37¼	....	37	37⅝
56¼	38	Gen Motors [3.75e]	650	52¼	52¼	52	52	— ⅝	51⅝	52
24⅝	12⅞	Gdyear T&R [1.25e]	50	19½	19½	19½	19½	....	18⅝	19¼
27⅜	16	Gt Lakes Dr [1.50e]	300	18⅜	18⅜	18⅛	18½	— ¼	18⅜	18⅝
20⅜	9⅝	Hall Print [1]	200	13⅜	13⅜	13⅜	13⅜	— ⅛	13¼	14
16¼	9	Houd-Her B [1e]	150	13⅞	13⅞	13⅞	13⅞	— ⅛	13⅝	14
5⅝	2	Ill Brick	300	3	3	3	3	....	3	3¼
13¼	6⅛	Ill Cent & R	100	8⅝	8⅝	8⅝	8⅝	— ⅛	8¾	8⅝
23¼	21	Ind Pw & Lt [1.60]	200	21½	21½	21	21	— ¾	20¾	21¼
3½	1½	Ind Stl Prod	300	3	3	3	3	+ ¼	2⅞	3⅛
94	66⅜	‡Inland Steel	140	92¼	93⅜	92¼	92⅝	....	91¼	93
62⅜	38⅜	‡Int Harvest [1.60a]	24	54⅜	55	54⅜	55	....	54½	55½
17	9	Jarvis W B [1.125e]	200	13½	13½	13⅜	13⅜	+ ⅛	13¼	13⅝
23⅞	17	Jefferson Elec [.75e]	50	18¼	18¼	18¼	18¼	....	17¾	19¼
50	43	Joslyn M&S [2.25e]	50	43¼	43¼	43¼	43¼	+ ¼	42½	45½
8⅝	5½	KelloggSwitch [.60]	100	7¼	7¼	7¼	7¼	....	7¼	7½
49	38	Ky U Jr cum p [3.50]	210	49	49	48⅝	48¾	+ ⅛	47½	49
9	5	Libby M & L [.50e]	200	7½	7½	7¾	7⅝	— ⅛	7¾	7⅞
7⅝	4¼	Lindsay Light [.60]	50	7½	7½	7½	7½	....	7¼	7⅝
14¼	9	Lion Oil Ref [1]	200	11½	11½	11¼	11¼	— ⅛	11¾	11⅝
2¼	1½	Loudon Pack	106	1⅞	1⅞	1⅞	1⅞	— ⅛	1⅞	2
16¼	8⅝	Marshall Field [.40]	1,000	16	16¼	15⅝	15⅝	— ⅜	15⅝	16
7¾	3¼	McCord Rad A	40	6½	6½	6½	6½	+ ⅛	5⅝	8
32⅞	32⅞	‡Masonite [1a]	30	30	30	30	30	....	29¼	30
4	3¼	Mer & Mfrs A [.20e]	50	4	4	4	4	....	3¾	4
5½	3¾	Mickelberry Pd [.25e]	500	5½	5½	5¼	5¼	— ⅛	5¼	5⅝
9⅜	5½	Mid West Corp [.25e]	1,070	7	7	6⅞	6⅞	— ⅛	6¾	7
10½	3½	Miller & Hart pfd	380	10	10¼	10	10	— ¼	10¼	10¾
26⅞	17½	Modine [2a]	50	26½	26½	26½	26⅛	— ⅜	26	26½
55⅞	32	‡Montg Ward [2.75e]	100	40¼	40¼	39⅝	39⅝	....	39⅜	39¾
30	23	Nat Stand [2a]	100	29¾	29¾	29¼	29¾	+ ¾	29¼	30
36	20½	Noblitt-Spks [2.10e]	50	33¼	33¼	33¼	33¼	— ¾	32½	33½
12	7⅝	Nor'w Banc pfd [2.50e]	150	11¼	11¼	11¼	11¼	....	11	11⅜
12¼	7¼	Parker Pen [1]	50	10½	10½	10½	10½	— ¼	10	11
25⅞	14¼	Penn R R [1.50e]	150	25½	25⅝	25½	25⅝	— ⅛	25¼	25⅝
43¼	24	‡Peoples G L & C [2a]	217	41⅞	41⅞	41¼	41¼	....	41	42¾
14⅜	7	Pressed Steel Car	3,000	13⅜	13⅝	13¼	13¼	— ⅛	13⅛	13⅜
123½	95	Quaker Oats [3]	10	106½	106½	106½	106½	— 1	105¼	107
157	115	Do pfd [6]	60	153	155	153	155	....	153	159¾
30⅝	20¼	Sangamo El [.875e]	50	24⅝	24⅝	24⅜	24⅜	+ ⅛	24	24½
10⅜	6	Schwitzer Cu [.625e]	50	10	10	10	10	— ¼	10	10½
88	61¼	‡Sears-Roebuck [3a]	262	79⅜	79⅜	78⅜	78⅝	....	78⅜	79¼
32½	20½	S Bd L Wks [1.90e]	150	32¼	32¼	32	32	....	31½	32¼
10⅜	5	Spiegel Inc [.60]	100	7⅝	7⅝	7⅝	7⅝	....	7¼	7⅝
3	1	Std Dredg [.10e]	450	2⅛	2⅛	2⅛	2⅛	....	2	2¼
14	8	Do pfd [1.60]	50	14	14	14	14	....	13⅞	14¼
28¾	21	Std Oil Ind [1a]	100	27¼	27¼	27¼	27¼	— ¼	27	27⅜
8⅝	4⅝	Stewart-Warnr [.50e]	600	8⅝	8⅝	8¼	8¼	— ⅛	8⅛	8⅜
38½	15¼	Sundstrand M T [.2e]	500	38	38¼	37¾	38¼	+ ¼	38¼	38¾
24½	17½	Swift & Co [1.50]	650	22¼	22¼	22⅜	22⅜	— ⅜	22⅜	22½
24½	16⅜	‡Swift Int [2]	26	19½	19½	19½	19½	....	19½	19½
88⅜	60½	‡Un Carbide [2.30e]	210	74¼	74¼	72⅞	72⅞	....	72¼	73¾
23⅜	12⅜	Unit Air Lines	200	18⅝	18⅝	18¼	18¼	— ⅛	18¼	18⅜
88½	50⅝	‡U S Gypsum [2a]	50	73⅛	73⅛	73¼	73¼	....	72¾	74¼
76½	41⅞	U S Steel [3e]	1,350	73¼	73¼	71¾	72¼	— 1⅝	72¼	72⅝
128⅞	103⅜	‡Do pfd [7]	10	129⅝	129⅝	129⅝	129⅝	....	128⅜	129⅝
⅝	⅛	Utility & Ind	300	⅛	⅛	⅛	⅛	....	⅛	¼
2⅛	1¼	Do pfd	300	1½	1½	1⅜	1⅜	— ⅛	1½	1⅝
28⅝	14½	‡West Un Tel [1e]	75	23⅝	23⅝	23¼	23¼	....	23	23¾
117⅜	76½	‡Wstg E & M [3.75e]	15	105⅝	105⅝	105⅜	105⅜	....	105	106
5½	3¾	Wisc Bankshrs	800	5¼	5¼	5¼	5¼	— ⅛	....	....
6⅝	3½	Woodall Indust [.50e]	50	5¼	5¼	5¼	5¼	— ⅛	4¾	5⅝
4⅝	1⅜	Yates-Amer Mach	50	4¼	4¼	4¼	4¼	....	4¼	4½
17⅜	8⅝	Zenith Rad [1e]	1,000	16⅜	17¼	16⅛	16⅝	+ ⅛	16⅝	17

‡Odd lots. a—Also extra or extras. e—Declared or paid so far this year. g—Paid last year. k—Accumulated dividend paid or declared this year.

CHICAGO LIVE STOCK

Despite the huge volume of hogs handled this week, demand was broad enough to lift hog prices slightly yesterday. The day's average, at $6.50 a hundredweight, showed 5c gain. The top was unchanged at $6.15, but the price was paid for a larger share of offerings than Thursday.

The cattle supply was small and steers and yearlings sold at fully steady prices. Calves were weak. Beef cows ruled strong to 25c higher.

Hogs.

Hog receipts, 13,000; shipments, 1,000.
Cattle receipts, 1,800; shipments, 500.
Sheep receipts, 6,500; shipments, 500.

Comparative Prices.

[All prices are in dollars per 100 pounds.]

Hogs—Bulk of sales yesterday...$5.95@6.10
One month ago ..... 6.25@6.60
One year ago..... 5.65@5.90
Top yesterday, $6.15; average, $6.05.
Cattle—Bulk of sales yesterday..$9.50@11.25
One month ago..... 9.60@11.50
One year ago..... 8.25@ 9.65
Top yesterday, $12.50; average, $10.35; heifers, best steers, $11.50.
Lambs—Bulk of sales yesterday..$9.25@9.50
One month ago..... 9.00@9.25
One year ago..... 9.00@9.25
Top yesterday, $9.60; average, $9.35.

Receipts include 300 cattle, 5,200 hogs, and 1,500 sheep direct to packers.

MINNEAPOLIS FLOUR.

MINNEAPOLIS, Minn., Nov. 15 (AP).—Carload lots, per brl in 98 lb cotton sacks: Family patents, unchanged, $5.65@5.85; Standard patents, 10c lower, $4.55@4.75. Shipments, 21,725 brls. Pure bran, $23.50 @24.00 per ton. Standard middlings, $23.00 @23.50.

TEN EXCHANGES DISCUSS TRADE LOSS PROBLEMS

Problems connected with their restricted volume of business were discussed yesterday by representatives of 10 leading securities exchanges outside New York at an informal meeting in the Chicago club. They reported that all matters of mutual interest had been covered, but that no conclusions had been reached.

Marshall R. Barbour, president of the Pittsburgh Stock exchange, initiated the meeting. Kenneth L. Smith, president, and Jess Halsted, counsel, represented the Chicago exchange. Others were present from Boston, Cleveland, Cincinnati, Detroit, Los Angeles, Philadelphia, St. Louis, and San Francisco.

O

HELP WANTED—MEN.

Pharmacist.

PHARMACIST — Registered, or assistant; young; 160 East Ohio-street.

Butlers, Chauffeurs, Housemen, Etc.

HOUSEMAN—White; handy; chauffeur. Call Mr. Schreiber. Austin 4300.

Clubs, Hotels, and Restaurants.

CARVER—Short order cook; exp.; no Sundays or holidays. Address M F 369, Tribune.

HAMBURGER men—Pay well. Give name, address, phone. Address L T 387, Tribune.

WAITER wanted—Experienced. 4167 S. Halsted.

YOUNG MAN—TO WORK IN HAMBURGER SHOP. Apply 43 W. Division.

Salesmen.

ADVERTISING Film Salesmen—Largest film adv. company in world has opening for wide awake salesmen to sell theater screen adv. Large earnings possible. Full comm. paid on renewal business. Free training and samples with vigorous home office cooperation. Salesmen must be able to finance self for at least 1 month on road. From then on earnings limited only by salesmen's ability. Build your own permanent business. For details and appointment write qualifications. Alexander Film Co., 839 S. Wabash-av.

ADVERTISING salesman with car for Chicago; qualified leads, dignified prop., exp. not nec.; marr. pref.; neat appear.; comm.; refs. req. 1829 Irving Park. Wel. 1228.

AUTO SALESMEN. Large Chevrolet agency has openings for 2 used car men with experience. Consistent advertising. Liberal commission. MICHIGAN-AV. CHEVROLET. 2401 S. MICHIGAN.

CASH register-adding machine comb—Chicago, exclusively to right party; comm. Allen Wales, 209 W. Jackson.

FUEL OIL route driver; ability to build rte.; gd. com.; truck furn. 5509 S. Oakley.

MACHINE TOOL SALESMAN. Nat'l. known mfr. requires salesman for Chgo. terr.; must have general knowl. machine tools. State age, experience, education. Address L L 492, Tribune.

MILLINERY representative—Est. Baltimore mfr. of $36 hats open for man for Chicago; also possibly Ill. Address C L 14, Tribune.

NOVELTY SIGN SALESMEN. Reliable salesmen; new decalcomania product; fast moving; liberal commission; deposit required. Call after 11 a. m. Rm. 917, 188 W. Randolph.

SIGN Specialty Salesman—100% profit. Call after 5 p. m., 3d flr., 3626 Wilton.

DEPENDABLE MARRIED MAN

I want to talk to a responsible married man about the possibility of joining me in this business which is growing quite rapidly. A man with good character references who will jump into the work with both feet, as others have done in order to earn over $5,000 a year percentage. Can therefore, with a reasonable amount of experience, expect to earn anywhere from $3,500 to $5,000 per year.

The knowledge and experience I have gained in the past few years in the elec. unit business will be of great help to the man who fills this place. I can teach him how to be successful if he so desires and is willing to put in the same effort. The man who applies need not have selling experience and no investment of money is required. A good income opportunity is certain right from the start. Call at LA SALLE HOTEL SATURDAY, NOV. 16th, 2 P. M. Inquire at desk for MR. SWIFT.

ARE YOU SATISFIED?

Does your present position offer you unlimited possibilities, good income, future security? Can you interview people? Can you qualify for a chance in the real estate business offering small homes under the F.H.A. plan? Business is booming. Large earnings and quick results are yours if you can follow a proven plan that gets results. Trained executives assist with full cooperation. Drawing account against large commissions. Interviews between 10 a. m. and 1 p. m. Saturday only. SEE MR. CORRIGAN, ROOM 425. 28 N. CLARK-ST.

Internatl. Correspondence SCHOOLS, SCRANTON, PA., has opening for sales representative, Chicago and suburbs. Age 25-40. To develop prospects, close sales, handle collections in protected territory. Salary advance, commissions and bonus. Apply or write to 360 N. Michigan-av.

STERLING HOSIERY COMPANY. Requires exp. hosiery salesman with following in Chicago, Iowa, Mich., Ind., and Neb. Excl. territory. BUSTER BROWN line and complete hosiery line for dept., D. G. and men's stores. Large established accts. to turn over. Good drawing accounts. 314 W. ADAMS-ST.

SALESMEN—Experienced in selling Music, Magazines, Books, or Appliances preferred, but not essential. We train you. BONAFIDE LEADS FURNISHED THRU UNIQUE ADVERTISING PLAN. Earnings up to $40 weekly comm. Drawing account to those qualifying. Hospital Insurance Agency, 756 West 69th-street.

COLORED MEN. Old reliable mfr. of household products can place willing workers in order dept. Income starts at once. Comm. and bonus. Good future. Apply 8-10 a. m., 4307 S. Park-way.

$30 PER WEEK will be paid to a first class house to house man for a special job; also a weekly bonus. See Mr. Leeds, 11 to 4 p. m. L. Fish Furniture Co., 2656 W. North-av.

50c FOR a sample kit will put you in business; we will help you attain financial independence; a penny postcard will bring our repr. to you with full info. Mary Allen Candies, 2030 Sunnyside-av. Lon. 3544.

SALESMAN—Adjustor, by foremost national collection agency, aged 25-35; established middle west territory; half time travel; college education preferred. Sal. and com. Address M G 454, Tribune.

SELL NYLON HOSIERY. Full or spare time. Good comm. and bonus. REAL SILK HOSIERY. Room 1013, North American Building.

YOUNG men—18-21, travel with circulation group Calif. and return; comm. and travel expenses advanced, hotel and meals. Mr. Long, Parkland Htl., 1550 E.63d. Don't phone

AMERICAN concern can use private lecturers; sell chemicals to groups; car nec.; high comm. Address L K 61, Tribune.

NORTH SIDE-TERR.—Open; car necessary. Will also train 2 jr. salesmen; salary. Allen Wales Adding Machs., 209 W. Jackson.

Agents.

WANTED—A good reliable man to supply customers with Rawleigh Products. Write Rawleigh's, Dept. ILK-128-127, Freeport Ill.

Miscellaneous.

MAN—For service and other work; permanent for man over 27 with car and good references. Apply Saturday, 10 a. m. HOOVER CO., 845 Chicago-av., Evanston.

MAN to learn trade—Willing to start 35c per hour; give age, experience if any, references and physical details. ADDRESS L G 311, TRIBUNE.

MEN—21 to 35 yrs. with cars for part time delivery service. Apply employment manager, 417 S. La Salle.

MEN—TO sell refreshments. Call Chicago Stadium. Gate 6, Saturday, 3 p. m.

HELPER for small restaurant—Must be sober. Phone Glenview 622 or write Box 186, Glenview, Ill.

YOUNG MEN for delivery of parcels; must have heated sedan cars. Phone Monroe 9440 for appointment.

DELIVERY drivers—Department store experience. Call Mr. Wilkens, Monroe 0750.

ENTERTAINER—Tavern; white; 30c per hr. and tips. Address C L 31, Tribune.

FURN. basm't. rm. in exch. for part care of bldg. Call in rear, 3459 Jackson-bl. Sat.

If you have not found the kind of position you are looking for, read the Salesmen Wanted Ads. Earnings of salesmen are unlimited and many concerns are looking for inexperienced people whom they can train.

Employment Service.

SALARIED positions have been secured through our conf. letters for many others. R. H. Allen, 122 S. Michigan-av. R. 916.

SALARIED positions. See our ad this column, Sunday and Wednesday. R. W. BIXBY, INC.

Employment Agencies.

JR. TIME study—25-35 yrs. $130
Assemblers .....50c Punch press.......top
PROGRESSIVE, R. 1116, 202 S. State.

TYPIST—Bright H. S. grad. $16
2 BOYS—Exp. not necessary $16
RELIANCE, 32 N. STATE.

LEDGER CLERK—Production, payroll..$110
3 GREASERS, attendants, exp., yng....$20
NO. SIDE CONSOLIDATED, 1001 Leland-av.

JR. DRAFTSMEN $30 | DESIGNERS $50
ROYAL, 184 W. WASHINGTON, RM. 207.

AMPLIFIER repr. Factory boys. CERTIFIED. 30 N. WELLS.

P. T. GAS attn. Hotel clerk. Stock boy. P-R-I-N-C-I-P-L-E, 6355 Broadway.

10 BOYS—DRIVERS: $15-$18. AVAILABLE, 343 S. Dearborn, Rm. 204.

2 GARAGE NITE MEN..........$20.50 wk. GEN. AUTOMOTIVE, 37 W. Jackson, R. 49.

10 STOCK CLERKS—Loop; 17-22.........$75 OCCUPATIONAL, 310 S. MICHIGAN.

FIELD MEN—Finance; will train......$125+ FINANCIAL, 111 W. JACKSON.

CHIEF accountant—Nr. city.........$4,000 HARRISON PERSONNEL, 20 W. Jackson.

RUN elevator; laborers; carpenters; farm. GREAT NORTHERN, 337 W. Madison.

JR. CREDIT MAN......................$110 SO. SIDE CONSOLIDATED, 1105 E. 63D.

ELEC. Engr. Draftsman, age 35-45...$3,000 CONSOLIDATED, 11th FLR., 209 S. State.

TECHNICAL Placement Man for us. BUSINESS MEN'S CL. HSE. 209 S. State.

WAFFLEMAN, $20; Sandw., $18; Grill, $18. Modern, 879 N. State.

Horse Sense Answers

1. Hands.
2. Houdini.
3. Hand.
4. Salesman.
5. Farming.
6. The willow post; especially if it is set in the springtime.

HELP WANTED—MEN.

Employment Agencies.

ENGINEERS

Draftsmen, designers, detailers, experienced on piping, structural and electrical layout in chemical plants, refineries, or heavy industrials. Transportation and expenses paid to job. Interviewing our office Sunday, 3 to 5 p. m.

Fact. Boys, No Exp., 30c-35c.
WINDOW WASHERS, 65c.
Htl. Watchman.$85 | Veg. cook, 5 days.$18
Boring mill.....90c | W-S screw mach..75c
Butcher ....$25-$30 | Gas attendant.....$20
Baker's helper..$18 | Nite garage man..$18
WABASH, 202 S. STATE

3 WATCHMEN, $25-$30
40-45 YRS.; U. S. CITIZENS; A1 REFS.
4 Cashier-Comptometer, $85.
FACTORY BOYS, $14-$16.
2 KELLY PRESSMEN—Day, nite......75c
2 VERTICAL PRESSMEN—Nites...75c-83c
BOYS—No exp.; PRINTING, ETC..30c-35c
MAN—READ BLUE PRINTS...........60c
SHIPPING CLERK...................$16
Auto Mach......$30 | Mech. Helper..$22.50
Gas Station.....$25 | Auto Greaser..$22.50
All Trades, 343 S. Dearborn.

HAM BONERS BUTCHERS AND PACKING HOUSE

Knife men; several immediate openings; 72½c hr. to start; interviews this morning. GLADER CORP., 110 S. Dearborn, R. 420.

MECH. DRAFTSMEN, STEADY, $30-$35
10 RETAIL BUTCHERS, $32.
6 BUTCHER'S HELPERS, EXPD.....$27
5 SHEET METAL, FACTORY EXP..80c
Boys, Shipping Rm., $16.

SEE MR. McCULLEN FOR GOOD RESTAURANT & HOTL. JOBS. CO-OP., 220 SO. STATE. 6TH FLOOR.

PACKERS, husky.$20 | Polisher-buffer A.80c
Auto mechs. ....$35 | Shop boys 40c
Col. auto wash..$20 | Punch press 40c
Farm hands.$35 r. b | Laundry helper ..$15
BUSCH AGENCY, 184 W. Washington.

OFFICE OPEN 7:30 A. M. TO 5 P. M.
GRAD. M. E., 23-25.........$125-$150
MECH. ENGR. DESIGNERS.......$250-$350
. . 4 GROCERY CLERKS.......$18-$22 . .
S-H-A-Y, 30 W. WASHINGTON.

DRAFTSMAN, des., det. small work..$30-$35
Eng'r., swing....$28 | Laundry ....$20 up
Eng'r., maint....70c | Learn ldry..........$16
Eng'r., fire.......85c | Farm. eldly......$30 RB
MORRELL AGENCY, 306 W. MADISON.

DRAFTSMAN, SMALL PARTS DESIGN
ASSEMBLERS, any exp.................$18
BOYS, no exp.........................$14
LOOP, 28 E. JACKSON.

TRADE SCHOOLS—MEN.

DRAFTING. Read the news and see the call for draftsmen in national defense and industry; all branches, including aircraft. Get our free Blue Book and find out what this means to you. Day, EVENING and spare time courses. 37th year. New classes starting. Call, write or phone Vic. 8375. CHICAGO TECH. COLLEGE, 20 D. Tech Bldg., 118 E. 26th [nr. Mich.].

AMBITIOUS MEN WANTED to fill the demand for skilled help in Welding Machine Shop, Tool and Die, Diesel Refrigeration, Automotive; short actual shop training prepares you to hold big pay jobs in these trades. Open day and eves. Free empl. service. Financial aid. GREER SHOP TRAINING, 2030 S. Wabash.

Practical Shop Training. Auto mechanics, auto electrics, welding, drafting, foremanship, and supervision. Expert instructors. Low tuition. Day, eves. LAWSON Y. M. C. A. TRADE SCHOOL. [Incorporated not for profit.] 54 W. Chicago-av. Superior 8882.

WANTED MEN to train for army or civilian barbers. Thousands needed. Good money. MOLER COLLEGE 177 N. State-st. Cen. 6393.

ELECTRICITY-RADIO "Learn BY DOING." Visit shops MON. WED., or FRI. EVE. 7-9 P. M., or ANY DAY from 9 to 4. Call, write, or phone. COYNE ELECTRICAL SCHOOL, 502 S. Paulina. Phone Seeley 7722.

AIR CONDITIONING experts are in demand. Write for information or call and see for yourself how you can qualify for high paying jobs. Open Mon., Wed., Thurs. till 9 p. m. Utilities Eng. Inst., 1314 Belden-av. Div. 8633.

LEARN TOOL & DIE MKG.

MACHINIST TRADE—SCREW MACHINE. Allied Screw Machine Co., 609 W. Lake.

FREIGHT TRAFFIC MEN IN DEMAND. Over 1,200 firms empl. our men. Est. 1923. COLLEGE OF ADVANCED TRAFFIC, 330 S. Wells. Dept. F 28. Harrison 8649.

LEARN TOOL AND DIE MAKING. Machine Trade. Low rates. National School of Mechanical Trades, 628 West Lake-street. Monroe 2346.

FREE TRAINING — Electricity, radio, 6 months night classes. American Television Lab., Inc. 433 East Erie-st.

PLENTY OF JOBS—GOOD PAY for auto mech., body fender men. Days or evenings. FEDERAL, 2040 Washington. Hay. 6015.

TRAINED TRAFFIC MEN IN DEMAND—New class forming. Write FREIGHT TRAFFIC INSTITUTE, 176 W. Adams, Dept. T-24.

HOTELS call for trained men. Good pay. Learn at home. Write Lewis Hotel Training Schools, Desk 749, Washington, D. C.

WELDING, ACETYLENE, ELECTRIC, T. & T. WELDING, 3217 W. LAKE-ST.

NATIONAL WELDING SCHOOL — We really teach you, free trial lesson. 7432 S. Racine.

LEARN WELDING—Free booklet tells all. International Inst. 741 W. 70th. Vin. 6751.

WE TRAIN BARTENDERS AND WAITERS. Dining Room Serv. School, 1009 N. State.

LEARN WATCHMAKING—CATALOG FREE. CHICAGO SCHOOL, 155 N. CLARK.

JEWELRY, DIAMONDS, OLD GOLD, ETC.

75/100 KT. DIAMOND. Exceptionally brilliant. Mounted in yellow gold ring; 6 large blue-white diamonds..$60.00 Diamonds, pawn tickets bought for cash. THE U. S. LOAN BANK, 10 N. CLARK-ST. 6TH FLOOR.

CASH FOR DIAMONDS OLD GOLD, PAWN TICKETS. AMERICAN DIAMOND SYNDICATE. 37 S. Wabash-av., cor. Monroe, 3d floor.

½ KT. DIAMOND IN LADY'S RING, $45. Diamonds, Gold, Pawn tickets bought. JEWELER'S EXCHANGE. 32 N. STATE, 11TH FLOOR.

PAWN TICKETS BOUGHT. Don't Sell for Less. WE PAY FULL VALUE, 527 W.Madison-st.

CASH, OLD GOLD, DIAMONDS, WATCHES. ROMACK GOLD REFINING CO. 7 W. MADISON at State. Rm. 501, 5th flr.

SELL YOUR OLD GOLD TO THE OLD RELIABLE UNITED SMELTING WORKS. 39 S. State, corner Monroe, 4th floor.

CASH—BUY OR LOAN ON DIAMONDS. OLD GOLD, WATCHES, PAWN TICKETS. LLOYD J. BUTLER, 133 N. CLARK-ST.

FULL VALUE PAID for diamonds, old gold, broken watches, and gold filled articles. 527 W. Madison-st., opposite N. W. depot.

1 CT. dia. in lady's plat. ring—$95. Levinson's Loan Bank, 739 N. Clark-st.

RADIOS, SUPPLIES, AND SERVICE.

FINAL CLEARANCE NEW 1940 SAMPLES Now being closed out up to 50% off. at the ELECTRICAL APPLIANCE OUTLET IN THE CENTRAL WAREHOUSE.
Crosley console all wave, sample......$19
RCA combination rep., was $99........$29
1940 Philco combination, new..........$39
1940 Zenith combination, push button..$39
Midwest, 16 tube, 5 band, rep.........$39
Philco 15 tube sample, was $225.......$79
Midgets all makes, rep., rec., ren...$3.95
Free deliv. Cash. E-Z terms. See, 4141. Open eves. exc. Wed., Fri., to 9. Sun. 5.
775 W. JACKSON-BLVD.

AUTO radio—Save 50%; new '39 Motorola, Philco, used, $5, $10. 2005 W. Washington.

RADIOS—All makes, guaranteed, $2.95 up. City Outlet, 4620 S. Ashland. Yards 5666.

50 TO 60% off on all radio and combination makes. 601 Wash. Hay. 3020. Op. Sun.

Service, Repair, Etc.

GUAR. RADIO SERVICE, $1, CITY-WIDE. AETNA RADIO SERVICE. Albany 6460.

SPORTING GOODS.

HIGHEST CASH PRICES PAID for shotguns, rifles, outboard motors. MAGES SPORT STORES, 6216 S. Halsted-st. 4019 W. North-av.

WOULD like to buy 2nd hand gym. equip.; pri. party. Will pay cash. Humboldt 8308.

FREE CATALOG—We buy and trade everything. Klein's, 508 S. Halsted-st., Dept. T.

BOATS, YACHTS, ETC.

31 FT. CORSAR—Spacious galley and lavatory, lge. cockpit; sleeps five. Cost $8,900; sac. for $1,850; terms. See Busche, door 102 Navy Pier today.

BUYS IN FACTORY REBUILT MOTORS. Maypole, 5901-07 W. Madison, Chicago.

WILL pay cash for your old outboard motor. H. Packler, 1339 S. Cicero-av. Op. eves.

HELP WANTED—WOMEN.

Stores and Offices.

BOOKKEEPER—Asst. and sect. with retail store exper. for responsible position. Apply by letter, stating age, exp., and salary expected. WM. A. LEWIS, 4716 S. ASHLAND-AVENUE.

BKKPR.-steno.—Must have present new car dealer exp. and ref. Kedzie 6612.

CASHIERS WANTED. Attractive girls for cashiering in drug stores —age 20-30; pleasing personality; high school graduates or equivalent; opportunities for advancement; state age, nationality and experience. Send small photo if possible. Address M D 321, Tribune.

COUNTER girl and examiner for cleaning plant; expd. 3710 Ogden. Rock. 1223.

DICTAPHONE operator with general office routine exp.; must be fast and accurate; salary $80. Address M G 346, Tribune.

SALESGIRLS—To take care of cleaning stores; experience preferred; must speak Polish. Apply Monday between 9 and 11 a. m. 2123 Lincoln-avenue.

SALESGIRLS — SPORTSWEAR; ATTRACTIVE, YOUNG, 25 to 30 years; for exclusive specialty shop. Experienced only need apply. Address M G 120, Tribune.

STATISTICAL steno.—Loop office; at least 3 years' exp. Give address, phone, education, and salary. Address L T 381, Tribune.

STENO.-bookkeeper—Mfg. concern; give full particulars and minimum salary. ADDRESS L X 379, TRIBUNE.

STENO.-SECY.—Neat appearing and accurate at figures; give age, education, experience; Gentile. Address Y P 133, Tribune.

TYPIST-BILLER — Experienced; mail order firm. Northwest. Give details of experience and starting salary expected. Type application. Address M G 106, Tribune.

Professions and Trades.

BANDER—Experienced. Sager Glove Corp., 1815 N. Central Park-avenue.

BEAUTY operator—Licensed and exp.; must be A1 finger waver and live in vicinity; part time work. 3318 Lake Shore drive. Shoreham Beauty Salon. Lak. 3929.

BINDERS—Experienced on aprons. 811 West Roosevelt-road, room 204.

BOTTLE labeler—Experienced; good salary. Sunkist Wine Co., 1741 W. Roosevelt-rd.

DENTAL HYGIENIST—All details, age, and experience. Address M G 561, Tribune.

DESIGNER—Capable of styling Junior dresses. Ranging in price from $30.00 to $45.00. State age, salary, and experience in first letter. Address C L 19, Tribune.

EMBROIDERY Bonnaz machine operators. Experienced. 672 Rush-st.

FUR FINISHER—EXPERIENCED. Apply 3645 W. 26th-street.

LAUNDRY HELP. Press operators on shirts; good pay; good working conditions. Apply 1711 Milwaukee.

LAUNDRY OPERATORS—For shirt units. Steady work. Apply 2816 Addison-st.

MILLINERY copyist and maker—Experienced. Apply 58 E. Washington, Room 811.

NURSE—Grad.; $50 mo. and maint.; hard wrkr, no slackers. Address F 373, Tribune.

OPERATORS—White; single needle; on wash dresses; exp.; steady. 404 S. Racine. 2d.

PHARMACIST—Lady; with typing ability; for office work. State age, experience, salary desired; prefer recent graduate. Address Y G 373, Tribune.

PICTURE frame compo. mounter. W. S. BROUDE CO., 340 W. Huron-street.

POWDER puff finishers—Exper. Apply Parfait Powder Puff Co., 1500 N. Ogden.

POWERS Key Punch Operators—90 day temporary positions. Starting Dec. 16. Apply now. 160 N. La Salle-st., Rm. 500.

RUBBER trimmer—State exp., age, married or single. 6512 S. Ashland-av.

SEWER—Girl; exp. on leatherette only. 1712 S. Michigan, 3d fl., after 10 a. m.

Household Help.

COUPLES—FOR ADVERTISMENTS FOR couples see separate subheading "Couples" immediately following this subclassification.

COOK—Hswk., wht., exp.; 25-40. Own rm. and bath., 1 inf. $10. Lon. 8500, apt. 1817.

COOK—Hswk.; white; expd.; 22 to 30 years; 3 in family; gd. sal. Kenilworth 5612.

COOK—Genl. hswk.; wh., under 40; 2 adults; own rm.; $9-$10. 2652 Farwell, Rog. 7261.

GEN. hswk.—Col., apt., no cook'g, no ldry.; 1 child; stay; Gentiles. Refs.; $5. Call after 3 p. m. Schubert, 550 W. Wellington. Wel. 6413.

GENL. hswk.—Colored; 30 to 40; refined; 1 child; own rm.; assist cooking; good home; good salary. Regent 5152.

GENL. hswk.—Wht.; 25-45; 2 in family; no ldry.; 3 afternoons off, $8. Beverly 9515.

GENERAL housework; stay nights; $10; asst. care of 2 children. Sheldrake 5293.

GEN. Hswk—Exp., wht.; lt. ldry.; adults; stay; $8. 3651 Pine Grove. Lak. 6097.

GENL. hswk.—Exp.; asst. 1½ yr. chd.; no ckg. Pers. ldry.; sm. apt.; stay; $6. Rog.Pk. 9691.

GIRL—White; $8-30; genl. hswk., small family; good home; stay. Belmont 6319.

GIRL—Wht.; exp.; gen. hswk.; no cooking; like children. Stay. Albany 2295.

GIRL—White; young; hswk.; no exper. nec.; $7; own room and bath. Greenleaf 5355.

HSKPR. — For widower; no family; help around candy store; under 45, unincumbered. Only one needing good perm. home need apply. $5 per wk. 1724 W. 35th-st.

HSKPR.—Col.; 25-40; empl. cpl.; 1 child; good home; $4-$5 wk. Eng. 9165 aft. 12.

HSKPR.—Wh.; 35-45; stay; good home; 2 in fam. Call 2:30-3:30. 3617 Pine Grove.

HOUSEKEEPER—By empl. cple.; care young child; good cook; priv. rm. Columbus 9335.

MOTHER'S helper—Young; one child; afternoons only; no other work; near North Side; only refined, intelligent girls need apply. Address M H 569, Tribune.

MOTHER'S helper—18-25; wh.; $7; no hswk., no laund.; stay; refs. Long. 8060, Beron.

MAID—Expd.; wht.; 18-40; own rm.; 2 children; gen. hswk.; refs.; $10. Shel. 0655.

MAID—WHITE; GEN. HSWK., COOKING, SERVING, LAUNDRY. SO. SHORE 7380.

WOMAN—25-45; wh.; light hswk.; no laun., no cookg.; 2 children. Stay. Lawndale 0259.

Couples.

MAN—Empl.; sober; no children; woman for maid work; small hotel, in exch. for rm. and kit. privil. Buckingham 7887.

Clubs, Hotels, and Restaurants.

FOUNTAIN girls—Experd.; meal allowance. Platt Drug Co., 1801 S. Ashland.

FOUNTAIN girls—Expd.; for drug store; rest. Apply 901 Wilson. Ravenswd. 10458.

GIRL for fountain luncheonette; exp. on sandwich board & grill. Lake V. 0889.

GIRL—Expd.; for soda fountain in drug store; day work. Austin 0071.

WAITRESSES—Expd.; for dining room service; attractive; must be under 25. Apply 2-5 p. m., 6457 Sheridan-road.

Saleswomen.

CHRISTMAS cards—Sell friends leading $1 asst. Up to 50% comm. 58 Personals! 10 different boxes. 33⅓c up. Famous Massachusetts line. Approval samples. Boulevard Art, 218 S. Wabash, Dept. CT-1110.

CHRISTMAS CARDS—Big commissions. The Grogan Co., 122 S. Michigan-blvd.

SALESLADIES—25 TO 30. With personality and educat.; to travel in advertising dept. of old est. firm. Straight salary and expenses. Training. Call Rm. 1401, 333 N. Michigan Bldg.

CALLER outs—Exp. in making appointments for children's photos. Salary and comm. Apply 813 W. Lake-street, 2d floor.

EDUC., alert Protestant—Relig. educ. work; guar. inc.; comm. Address M C 72, Tribune.

SELL SILK and NYLON hosiery for Xmas—Good comm. Mrs. Evans, 126 N. Wells.

Nurses and Governesses.

NURSES—Male and female; private and institutional. Not over 45 yrs. old. Abbott Nursing Service. 5063 Kenmore.

Employment Agencies.

ACCOUNTS REC., credit detail, 5 days..$100
ACCOUNTS REC., LITE STENO.......$100
DICTAPHONE, STENO., MICH.-AV....$100
TYPIST, LITE DICTAPHONE, N. west.$80
TYPIST, BILLER, LOOP, STEADY....$75
FACTORY GIRLS, $12-$18.

SEE MISS ELDRIDGE. FOR GD. HOTEL and RESTAURANT JOBS. CO-OP., 220 S. STATE, 6TH FLOOR.

ZINSER PERSONNEL SERVICE. Key Punch Operators. Bookkeeper—West side. Comptometer Operators. Cashier-Bookkeeper—South side. Bookkeeper—Knowledge of taxes. Typist Correspondent—Credit exp. Dictaphone Operator-Stenographer. 140 S. Dearborn-st., Room 1548.

FORELADY, $20-$35.
COOKIE OR CANDY FACTORY EXP. FACTORY GIRLS, $13-$17.
All Trades, 343 S. Dearborn.

MANY FINE CLERICAL POSITIONS.
FACTORY GIRLS—All lines.........$12-$18
LOOP, 28 E. JACKSON.

BKKPR.-STENO.—Loop, AT ONCE. $100; 2 Ins. Code Clerks, $75; STENO.-Secy., $110; EDIPHONE, $100; STENO.-Corresp., $75. OCCUPATIONAL, 310 S. MICHIGAN.

CORBOY-CALVIN, 20 W. JACKSON.
UND. FANFOLD BILLER—Clearing....$100
BURR. BKKPR.—2-4 yrs exp.; loop....$100
STENOG.—Credit or collec. exp...$90-$100

LUNCH COUNTER GIRLS—No exp.......$12
Steno.-Swbd......$75 | Hosp. Cook........$60
Pantry Girls......$14 | Hosp. Waitress.....$40
BUSCH AGENCY, 184 W. Washington.

RELIANCE, 32 N. STATE-ST.
Jr. Office Clerk, loop.............$70-$75
BEGINNER OFFICE, H. S. grad..$12-$15

STENO.-SWITCHBOARD, attr. $100
ALL TYPES OF POSITIONS OPEN NOW. MONARCH, 19 W. JACKSON, 2D FL.

STENO.—Real estate exp. ....$18-20 HAHN-MARTIN. 7 S. Dearborn.

COL. hsemds., $10-$12; hotel maids, $45-$60; many more jobs! E. White, 64 E. Walton.

REGISTER—ALL POSITIONS. PARK EMPL., bank bldg., 6306 Cottage Gr.

KEY PUNCH—NORTH; $65. NO. SIDE CONSOLIDATED, 1001 Leland.

HOTEL linen room and seamstress.......$50 Col. housemaids, $12-$15. Elite, 57 E. Oak.

FIRE Ins. Pol. Writers—Have town open. MALONE PERSONNEL, 105 W. ADAMS.

TRADE SCHOOLS—WOMEN.

LEARN Beauty or Body Culture **Selan's Schools** World's largest, most beautiful. Terms at Your Convenience. Jobs waiting. Day and Eve. Classes. Visit, write or phone for booklets. NORTH—2744 Milwaukee-av. Spa. 0700. SOUTH—6404 S. Halsted-st. Nor. 2500.

Heim Beauty Schools $65 $2 DOWN Complete Course. Terms. Day and Evening Classes. DOWNTOWN SCHOOL, 6 E. LAKE-ST. SOUTH SIDE SCHOOL, 936 W. 63D-ST.

LEARN BEAUTY CULTURE, MOLER COLLEGE. Individual Instruction Costs No More and Overcomes Drudgery. Home in private family if desired. Investigate. 177 N. State-st. CEN. 6393.

69 YEARS' LEADERSHIP. **E. BURNHAM** SCHOOL OF BEAUTY CULTURE. 140 N. STATE-ST. RANDOLPH 3355.

ATTRACTIVE GIRLS. Excellent opportunity for those who qualify for fashion modeling. Sizes 12 to 18. Small tuition fee. Free placement service. VERA JANE STUDIO. 64 E. Jackson-blvd. Wabash 9332.

TO A FEW CAPABLE WOMEN WHO CALL at once, mgr. of hotel will train for dignified hotel positions. Fee small. Day-eve. HOTEL EXT. DIV., 7th fl., 203 N. Wabash.

Quality training, not quantity. WILFRED ACADEMY BEAUTY CULTURE. 9 W. Washington. State 5861.

HOSTESS-WAITRESS TRAINING. NATIONAL HOSTESS-WAITRESS SCHL. 4th fl. 140 N. Dearborn [at Ran.] Dea.5249.

LEARN COMPTOMETER — Actual working experience; start any time. Free catalog. Century Bus Col., 30 E. Adams. Fra. 8478.

BEST TRAINING AT LOWEST COST. Chicago Academy of Beauty Culture. 37 S. WABASH. STATE 4421.

LEARN Swedish Massage—Big Demand. THE College of Swedish Massage. 30 East Adams-st. Tel. STA. 5313.

BE a Medical Secretary or Lab. Technician. Complete X-ray course. Free catalog. Century College, 30 E. Adams, Fra. 8478.

LEARN now—Growing field; jobs in civil serv., $150-$200 mo.; dentists, clinics. Nat. School Dental Nursing, 10 W. Jackson.

GIRLS—CASHIERS NEEDED; coin change and other machines; come in for details. Chgo. Business Coll., 190 N. State. Fra. 4122.

GIRLS—TAKE COMPTOMETER NOW; big demand. Visit CHICAGO BUSINESS COLL., 190 N. State-street. Franklin 4122.

THE Quality Beauty Culture Training. MARINELLO. 108 N. STATE-ST. STATE 5057.

BE A MODEL—EARN BIG PAY. Mallon-Friel Studios. 32 W. Randolph.

BE A POWER MACHINE OPERATOR—DAY or eves. MASTER SCHOOL, 400 S. State.

BECOME A FASHION OR PHOTO MODEL. JO KEITH 14 W LAKE-ST. DEA. 0134.

HALE SCHOOL OF BEAUTY CULTURE. 162 North State-street. Central 5007.

MELLQUIST School of Swedish MASSAGE. 177 N. State. 18 salons. Cen. 6830.

SWITCHBOARD RECEPTION PLACING—Schl. Field's Annex. 24 N. Wabash.Cen.6647

MANICURE COURSE, INC. TOOLS, $17.50. Allied Beauticians, 5 N. Wab. Dea. 6818.

AMERICAN School of Beauty Culture. 30 E. Adams, 9TH FL. CEN. 5446.

DRESSMAKING—MILLINERY SCHOOLS.

LEARN dress designing, dressmaking, pattern drafting, millinery or power mach.; day or eve.; best equipped school; est. 1902. Free booklet. MASTER COLLEGE, 400 S. State.

DRESS design, patterns, dressmaking, millinery. Forest Academy. 37 S. Wabash.

SKETCH-Design, make hats, $25. Chi Schl. Costume Design, 209 S. State. Web. 2062.

POUR VOUS SCHOOL—Millinery Dressmaking. 540 N. MICHIGAN. Delaware 6823.

RENE SCHOOL—Dress design, dressmaking. Day, eve. classes. 3419 W. Chgo. Van. 0933.

SITUATIONS WANTED—MEN.

Bookkeepers and Clerks.

GEN. OFFICE WORK — COLLEGE GRAD., exp., 27, draft No. 5729. Radcliffe 0874.

PHYSICALLY HANDICAPPED — Good bus. and acctg. educ.; some exp. Shel. 5565.

RATE CLERK, cashier, bkpr., trucking exp. Day work. Address F 305, Tribune.

YOUNG man—Office exp., desires evening and Saturday work in store. Dor. 3446.

Accountants and Auditors.

ACCT. or off. mgr.—44; mar.; 17 yrs.' mfg., bus trans. exp.; fin. sta., taxes; perm.; ex. ref. Pul. 9072 or address F 64, Tribune.

ACCT.-Bkkpr.—Audits, cost systems, taxes fl.; part time, low rates. Ravenswood 6960.

ACCOUNTANTS—LICENSED; BOOKS KEPT part time; taxes; reas. Franklin 5132.

ACCT.—Cred. mgr., office mgr.; A1. 15 yrs.' exp., whlse., retail. Ph. River Grove 1850.

ACCT.-BKPG. SERVICE BY AN EXPERT. REASONABLE; PART TIME. HOL. 4282.

ACCT.—Books kept, part time, audits, systems, taxes, low rates. Dorchester 5967.

COST CLERK—Young, 3½ yrs. cost exp., knowl. gen. acctg., timekeeping; Walton student; A-1 refs. Address F 289, Tribune.

Professions and Trades.

CARPENTER—A1 new, gen. rep., fact. maintenance, porch, gar., attic, etc. Fairf. 7110.

PAINT, paperhang.—Contract, day, or maint. A-1 work. Reasonable. Ravenswood 7629.

PAINTING, decorating, etc.—1st class wk. Reas. 20 yrs.' exp. Wellington 3694.

PLASTERING—Repairing, brk.-cement work. City-wide serv. Erickson, Linc. 3897.

Clubs, Hotels, and Restaurants.

CLERK—Mid. age; small hotel; references. Russell, Delaware 0326.

COOK—Exp. restau., cafe., or priv. family. Filipino. Refs. Del. 1608. Rm. 3.

PORTER—Yg., Col., des. wk. aft.-eves. Beg. 1 p. m. or later. Cleaning, janitor, store, office, apt. hse. Call 2-5 p.m. Jones. Cal.4398.

House Servants.

FILIPINO—A1 cook, hsman, chfr.; 16 yrs.' exp.; ex. refs. Address F 233, Tribune.

HOUSEMAN, handy man, chauffeur—White, single; refs. Address F 312, Tribune.

Miscellaneous.

INVENTORY control sales and traffic work —Exp., 10 yrs. eve. schl., def. vision in 1 eye. Capable. Address F 281, Tribune.

YNG. man—21, acctg., student at N. U. No bkkpg. exp. Des. position offering experience, future. Address F 276, Tribune.

SHIPPING clerk—Packer, 4 yrs.' p. post, frt. exp., motor trk.; $22. Keystone 5749.

YOUNG man—24, single; 5 yrs.' office, stockroom exp.; good refs. Merrimac 7260.

SITUATIONS WANTED—WOMEN.

Domestics and Cooks.

COOK—1st class; make dinners and luncheons. Delaware 2236.

GIRL—Lite hswk., good cook, no laun., no windows; go; $10. Atlantic 2138.

HI SCHL. col. girl—Mother's helper; start at 1:30 p. m.; $5 wk. Kenwood 3943.

Couples.

CPLE.—Hskpr.; man, decorator; any other odd jobs; exp.; refs. Oakland 9659.

Clubs, Hotels, and Restaurants.

SHORT order cook—Experienced; references. Cap. of running kitchen. Lincoln 1076.

Housekeepers and Caretakers.

HSKPR.—Mature, Catholic; no windows, no ldry.; gd. pln. cook and mgr. Del. 3519.

MANAGER and housekeeper—Exper.; good refs. Address M H 296, Tribune.

Nurses and Governesses.

NURSE—18 yrs.' hosp.-pri.; Dr.'s refs.; $16 week. Call Bit. 2020 from 9 to 3 p. m.

Laundresses and Day Work.

CLEAN windows, woodwork, ldry., fast worker; 3 days, $5, or $2 a day. Drexel 2327

CLEANING or laundry exp.; willing, fast.; refs., $2 and car fare. Kenwood 1564.

DAY WORK—Wh., exp., exc. ironer, cleaner, lt. lndy. wk.; neat; ref.; ph. morn.Mon.0379

YNG. col. girl—Will do cleaning in home or store, bet. 8 a. m.-3 p. m. Ph.Drexel 0289.

Stenographers, Typists, Etc.

SECY.-STENO. or Typist Biller — Expd.; attrac.; cap. of handling det. Sou. Sh. 6966.

SECY.-Steno.—Swbd. oper., recept., exp.; part time afts. or eves.; nice appear. LON. 5581.

SECY.—9 yrs.' exp.; single; univ. train.; pos. of resp. Address F 279, Tribune.

STENOGRAPHER—BOOKKEEPER. Age 22; exp.; 1 or 2 days a wk. Cen.1885.

STENO.-Swbd. oper., teletype oper. and gen. off. det.; exp., yng., neat app. Key. 8793.

STENO.—10 yrs.' exp.; rapid and accurate; No. Side or Loop office. Ardmore 8745.

STENO.-secy.—Expd. real estate, law, genl. office, swtbd.; efficient. Radcliffe 7340.

SWBD.-RECPT.-TYP.—Exch. serv. for apt. Yng., attr., mar. Address F 328, Tribune.

Miscellaneous.

LIBRARY RESEARCH. Yng., univ. trained. Will do library research, on free lance basis. Reas. Address F 218, Tribune.

POS. traveling or located So. states, California; ex., refined, business lady, owns car; references. Address C L 5, Tribune.

REL. YNG. bus. woman—Care for children evenings; exch. priv. rm.-brd. Gentile fam. N. Side pref. Address F 319, Tribune.

LADY driver for lady—Free to travel; good references. Address F 287, Tribune.

TO RENT—ROOMS—CENTRAL.

$4—WEEK—$4 NOW DECORATING! Walk to work, save time and money. Plenty of heat, linens. A deposit will hold one of these beaut. rms. WESTON HOTEL, 355 W. Madison-st.

ATLANTIC HOTEL, CLARK AT JACKSON. 400 comfortable rooms. $1.50 to $3 day.

Hotel Rooms.

LIVE in a palatial loop Hotel for $8.50 per week. Save time and money. Newly dec. bath, shower; 24 hr. swtbd. State 3085. MIDLAND HOTEL, 172 W. ADAMS-ST.

NEW State Hotel—State-Harrison. Why pay more? $1 day, $3.50 wk. up.; mo. rates.

TO RENT—ROOMS—SOUTH.

BLACKSTONE, 4920—Lge., des. front rm.; also single rms. and kits.; I. C., bus. surf.

BLACKSTONE, 5702, 2d—Lg. rm. for 1 or 2; innerspgs.; adj. bath; I.C.,surf. Morgan.

BLACKSTONE, 5315—Light cln., 2 rm. frt. apt.; refr.; nicely furn.; $7.50; all tr., I. C.

DANTE, 7022, 1st—Lovely lge. rm.; well furn.; opp. bath; ½ blk. I. C., bus; pri. fm.

DORCHESTER, 5009—Nice, light room; exc. heat; nr. I. C.; $3.50. Ken. 6903, Anderson.

DREXEL, 4454—FRT. 1-2 RM. KIT.; REFRIG.; INADOR; PRIV. BATH; $5-$10.

ELLIS, 7926, 3D—Light, warm rm., priv. fam.; 2 bl. I. C., 18 min. to loop. Tri.6955.

ELLIS, 4065-67—1 room kitch. with priv. bath; also light basement apartment.

INGLESIDE, 6410—Single rm. kit.; new dec.; frig.; gas; light; linens. Adults.

GARFIELD-BLVD., W., 1755—Attr. rm.; pri. fam.; bus and surf; $4. Ryan. Pros. 9118.

KENWOOD 6515—Lg. sunny rm.; con. bath; dble or twin beds, I. C. exp., L, surf. Reas.

KENWOOD-AV., 5519—$1 day, $2.50 week; run. water; hotel serv.; nr. lake; all trans.

KENWOOD, 5615—Attr. furn. rm.; near I. C., U. of C., priv. home; man. Hyde Pk. 1238.

KINGSTON, S.—Large, light rm., priv. bath; nr. I. C.; gent. pref. Saginaw 9002.

NORMAL-BLVD., 6400—ENGLEWOOD 3700. NORWOOD HOTEL. New double inador bed; adjoining bath; all trans.; cafe; $6 week; also kit. apts.

PAXTON, 7537 — Nicely furnished, warm front room. Private home. Good trans., reas.

PEORIA, S., 5218—1st fl., suit 1 or 2; pri. entr.; htd.; board opt. Boulevard 2267.

SOUTH SHORE-DR., 7708, Apt. 3A—Outside r., ad. ba. Ref. Gent. Pr. fam. Sou. Sh. 0835.

STONY Island-av., 6074, 2d apt.—Large front rooms; good meals; all transp.; reasonable.

UNIVERSITY-AV., 6215—Hotel Royalton; $6 week up; newly furn.; private bath; complete hotel service; ½ block to L station; 20 minutes to loop. Plaza 8500.

UNIVERSITY, 6543—Large sunny, 2d. front, 2½ rooms; refrigeration; adults; $8.50.

WOODLAWN, 4535—Lg., lt., airy; nice, fur., dec. slp. rm.; exc. trans.; $2.50-$3.

YATES, 7343—Lge., well furn. rm.; adj. bth., shwr. Man. I. C. trn. Smith, Reg. 3522

LIVE AT THE "Y." All club facilities; conv. to everything; I. C., bus, surf.; full 24 hour service; sgl. rooms, $5 to $7 wkly.; double, $4.50-$6. HYDE PARK Y. M. C. A., 1400 East 53d-st. FAirfax 5300.

SOUTHLAND HOTEL. Newly furnished and redecorated rms.; private baths; $6 week and up. $1.50 day up. Complete hotel service. 1330 EAST HYDE PARK-BLVD.

$4—WEEKLY—$4 Exc. trans.; showers; 24 hr. switchboard. ARMOR HOTEL, 5047 KENMORE.

SOUTH SH. home—Well furn. rm., pri. Prot. fam.; bus. wom.; I.C., bus, surf. Mid. 5489.

1541 E. 61ST, 2d—Choice rm., very comf. pr. apt.; 2 baths, I. C., surf., L. Fair. 5336.

WELL furn. Refined priv. home. 1 or 2. Cong. surr. Reas. Brkfst. opt. Regent 3965.

65TH-PL., 1449 E.—Near park; daylight rooms; $2-$3; very clean; near all trans.

Hotel Rooms.

STRATTON HOTEL 6336 S. DREXEL-AV. Quiet house of unusual excellence. Complete hotel service. 2 short blocks L, ½ block street car. Perm. wk., $6 up. Transient, $2 up. John J. Kincaid. Fairfax 9610. STURM-BICKEL CORPORATION.

SOUTHLAKE HOTEL, 4711 S. KENWOOD-AV. Smartly furnished outside rooms with tub or shower bath. Rentals from $6.00 WEEKLY $6.00

PARKLAND HOTEL Guaranteed biggest room value in city. $5 week. Perfect service, transportation. 1550 E. 63d-st. At Jackson Park. Phone Plaza 2710.

TO RENT—ROOMS—NORTH.

ASTOR-ST.—1436 N. Studios, single or double, share bath.

BANKS-ST., 2, East—Exc. double rms. Twin beds. Pri. bath. Walk to loop. Del.9605.

BANKS, 48 E.—Large, front, single rm. with lake view; bus at door. Del. 4613.

BERWYN-AV., 1604—Large light rm., well furnished. Lyons, Edgewater 0191.

BROADWAY, 5146—Nice, clean, sleeping rm. Newly decorated. All transp. $3.

CUYLER, 1832—Clean, 2d fl. rm.; run. water, hot water heat; L 1 blk.; gent. Gra. 0243.

FLETCHER, 833—Warm, large, newly dec. front rm., suit. 1 or 2; near Belmont L.

HAZEL, 4315—Lovely rm.; 3 windows, run. water; Beautyrest matt.; $5 up; all trans.

JUNIOR-TERR., 818 [4300 N.]—Light, comf. rms.; single, double; priv. res. All transp.

KENMORE, 5445—Sm. comfortable single rm. Also double r. $3.50-$4.50. Board optl.

LAKE SHORE DR., 1234—Lincoln House; charming home for business men-women.

LA SALLE, 1036 N.—Walk loop, studios, Ven. blinds, beau. furn., newly dec.; reas.

MAGNOLIA [4700 blk.]—Lg. rm., 6 winds., mah. furn., lg. clos., pri. b. Lon.6968, eve.

MELROSE, 458—Warm, nicely furn.; adj. bath, h. w. heat; refined home. Gentile. $5.

PINE GROVE, 2744—Pinewood Hotel, at Diversey, Linc. Pk. Large front rm., priv. bath or shower; also others. $4.50-$7.

RITCHIE-CT. [1300 N.]—Lge. frt. rm., pri. bath; pri. fam. $6.50. Delaware 5186.

SCHILLER, 50 E. [1400 N.]—Best location. Large cozy room. Delaware 5472.

SEDGWICK, 2222—1, 2, 3 rooms, pri. bath; frig.; lt., gas incl.; $5-$10; nr. schl., park.

SHERWIN, 1200, on lake, apt. 1—1 beau. r., adj. bath, inador; pri. ent. Shel. 7708.

SHERIDAN-RD., 5852—Clean, light, pleasant rms.; priv. home; quiet; exc. trans.

STATE-PKWY., 1519 N.—Large, attr. front studio rms.; adj. bath; lge. closet; $5-$8.

STATE, 1540, NORTH—ATTRACTIVE, LARGE SINGLE ROOM; SHARE BATH.

SUNNYSIDE, 1620—Lg., clean, well furn.; stm. ht.; opp. bath; all trans.; pri. home.

SURF, 445—Attr. front rm. overlooking drv. 15 minutes loop. Buc. 4047. Ellis.

WASHTENAW, N., 4709—Lg., well fur.; clean; stm. ht.; shwr.; L. surf.; gar.; gentlemen.

WINONA, 932, 3D [5100 N.]—East, Sher., well furn., warm, kitc.; priv; 1-2. Ard. 4480.

WINTHROP, 5521—Large, sunny front room, Near L, surface, bus. Ardmore 4316.

NORTH-AV. Y. M. C. A. Near lake, Lincoln Park, and L. Clean, comfortable rooms as low as $3 week dbl.; single, $4.25; many privileges. 1508 N. Larrabee-st. MOHawk 2603.

$6 WEEK UP, DAILY $1.50 ALL ROOMS WITH PRIVATE BATHS. WINDALE HOTEL, 6019 Winthrop-av.

4500 N.—ATTR. furn., comfortable rm.; radio; real home; exc. tr.; reas. Ardmore 4179.

NEAR North Side—Lovely rm., priv. home, suit. 1 or 2. Mohawk 3136 or Harr. 1870.

COLONIAL bedrm., priv. bath, 1 or 2 bus. girls. Marshall Field Apts., Moh. 3415.

Hotel Rooms.

BURTON HOTEL 1429 NORTH CLARK. Beautiful new decorating and furnishings. All outside large rooms with complete hotel service. Private shower and tub baths. Only 5 min. to loop. Rates from $4.50 week. RESIDENT MANAGER, DELAWARE 5100.

CAROLINA HOTEL. CLEAN, WARM, QUIET ROOMS, NEWLY Dec. Tub or Shwr. 24 hr. switchbrd. serv. $6—WEEKLY—$6. 2834 N. CLARK. LINCOLN 7200.

$5.00 PER WEEK $5.00. Newly decorated; all rms. bath, shower. PARAMENTER HOTEL, 5012 WINTHROP.

DEL MONTE HOTEL, 454 MELROSE. $5 up wk.; $1.25 day. Modern, quiet, 24 hr. serv.; din. rm.; 20 min. loop; Linc. pk.

CLAYTON HOTEL—$1 day, $6 wk.; free radio. 2026 N. Clark-st. Lincoln 1840.

CHAPMAN hotel, 4707 Malden—Outside rm. with bath; ph., elev.; all transp., $5.

TO RENT—ROOMS—NORTHWEST.

IRVING PARK Y. M. C. A. Nicely furnished rooms, many with running water and bath; 12 minutes downtown via railroad; air cond. dining rooms all facilities of a modern club; 24 hour service. 4251 Irving Park-road. Pensacola 1400.

TO RENT—ROOMS—WEST.

CONGRESS, 1535—Large, light rm.; newly dec.; for 1-2; $4 up; exc. trans. Mon. 2759.

LEXINGTON, 3515—Single or doube rm., priv. res.; brd. opt.; all tr Van Buren 4859.

MENARD, 147 N.—Large, airy rms.; single and double; twin beds; gentlemen only.

WARREN-BLVD., 2251—Sleeping rms., sgle. and dble., twin beds, hot wat., priv. fam.

LIVE AT SEARS Y. M. C. A. Nicely furn. rooms. Innerspring beds; $4.50 up weekly. Cafeteria, athletic privileges. 24 hour service. L and surface transportation. 820 S. KEDZIE-AV. NEVADA 3500.

Test Your Facts Answers

Here are the correct answers to today's "Test Your Facts" questions.

1. [c] 4 B. C. [based on the computed date of an eclipse that occurred at the time of King Herod's death.
2. [b] George V. [The name of the British royal family was changed to Windsor in 1917].
3. [a] Swat it [a large mosquito or other biting or stinging insect].
4. [c] 4,716.

TO RENT—ROOMS—WEST.

Hotel Rooms.

ALCAZAR HOTEL, 3000 W. WASHINGTON-BLVD. Smartly furnished outside rooms. With tub or shower bath. Rentals from $7.00 WEEKLY $7.00

$7 WK.-PRI. BATH-$7 WK. Beau. rm.; newly dec.; shwrs.; inador beds. WESTLANE HOTEL, 4507 WASHINGTON.

TO RENT—ROOMS—SUBURBAN.

LINDEN-AV., 949—Oak Pk.; lg., sunny rm.; attract. furn.; suit. 1 or 2; gar. Vil. 9213.

TO RENT—HOUSEKEEPING ROOMS.

South Side.

BLACKSTONE, 6542—1-2-3 rm. kits.; $2.50 up; 3 rm. has priv. bath; best tr.; nr. pk.

BLACKSTONE, 6030-32—1-2 r. kit. apt.; warm, well furn., dec.; ref.; all tr.; $4 up.

DREXEL, 5000—1, 1½, 3 rms.; newly dec.; attr.; elec. refr.; also slpg. rms., $2.50 up.

DREX. BL., 4252—Warm, clean, quiet, 1-2-3 r. apts.; refrig.; $4 to $9. L, bus, surface.

ELLIS, 6144—Attrac. 3 rm. front apt.; private porch; newly decor.; all trans.; adults.

GREENWOOD, 4400 — Well furnd. 3 rm.; refg.; bath; $9.50. Also 1 rm., $4; gd. heat.

HARPER, 5455—Lg. 3 rms., $9; 2 rms., $8; refg., gas; slpg. rms., $3-$3.50. I C X.Adlts.

HYDE PARK-BL., 1411—Lg. frt. 1 r.; refg.; $4-6; 2 bedrs., liv. rm., kit., bth.$10,adlts.

KIMBARK, 6530—Beautiful 3 rm. apt.; new. furn.; pri. bath.-pch. Frig.; all trans. Reas.

KIMBARK, 6628—Completely furn. 2 rooms; electric refrig.; I. C.; all trans; reasonable.

MARQUETTE-RD., 1220 E.—3 r., lgt., well furn.; refrig.; real kit.; also 1 r.; gd. trans.

UNIVERSITY, 6439—Attr. 2 rm. frt. kitnt.; priv. pch.; maid service; all trans.; adults.

VERNON, 6215—2-3 rm. apts. White only. Frigidaire. Free gas, elec. Weekly rates.

WOODLAWN, 6131—Pastel dec., new. furn.; 2 frt. rs., $8; 1 r., p. b., $8; refg.; adlts. U.of C.

60TH-ST., 555 E.—Newly furn. and decor. 1-2 rm. apts.; frig.; $5 up; sleep. rms., $4.

60TH-S[T.] W., 315 [Princeton]—1 rm., furn. or hskpg., $3.50-$5 wk.; auto yd.; nr. L.

62D-ST., E., 922—Furn. 1 and 2 rm. apts., spic-span; rollaway beds, refrig.; $4.50 up.

47TH, E., 1115—4145 Drexel—Beaut. 1-2-3 r. kits., ba., el., Frig., $5 to $9; cln.; quiet.

62D-ST., 1368 E.—1, 2 and 3 rooms, with Frigidaire; reasonable.

50TH-ST., 900 W.—2 sunny rms.; bath; steam ht.; gas and elec. free; adults; $6.50.

North Side.

ALDINE, 517—2 rm. kitnts.; nicely furn.; also sleeping rms., $2.50 up; good trans.

ARGYLE, 930, nr. Sheridan—Rm. lite hskpg., $4. Slpg. rm., running water, $3.50.

BELDEN, 359—1 rm. kitch. apt.; priv. bath; also lgt. hskpg. rms. Clean, quiet.

BELLE PLAINE, 929—2-3 lt., quiet, warm, cln r.; attr fur.; new. dec.; Frig.; and slp. r.

BELLE PLAIN, 923—1 and 2 rm. apts., $5-$8, frig.; slpg. rms. Sheridan L, bus, surf.

BROADWAY, 5532—Newly dec. 2 rm. apts.; real kitchens; stoker heat.; exc. tr.; $5-$6.

BROADWAY, 5146—2 and 3 kitchenette apt. New. dec., all transp. Frigid. Reas.

BROADWAY, 4040 — EXCELLENT HEAT. Kitnt., $5; Pullman kitnt., $4. Newly dec.

BUCKINGHAM, 622 [3330 N.]—Nice furn. sgl. 1 r. kitnts.; frig. opt., $4-$5. All tr.

BUCKINGHAM-PL., 810 [3400 N.]—Nice 1 rm frt. kit. apt.; frig.; extra closet; $6.

BUENA, 831—Attr. furn., lge. kitnt. and slpg. rms.; suit 2; Frig.; excel. trans.

BYRON, 1018 [3900 N.]—1 r. kitnts.; Frig. opt.; $4-$6.50; slpg. r., $3; adults; ex. tr.

CLARK, 1505 N.—Newly dec.; clean, attr., 1, 2, 3 rm. apts.; also sleeping rms.; reas.

CLARK, 2835-37 N.—1, 2, 3 r., nicely furn. Also slpg. r. All conveniences. $2.50 up.

CUYLER, 933 [4032 N.]—1 rm. kit., exc. heat, clean; adults; frig., maid serv., $6.

DEARBORN, N., 1425—1 rm. apts., lt. hskpg. Neatly furn. and dec.; maid serv. $4-$7.

FULLERTON, 1142—Nicely furn. 2 room apt.; electric refrig.; good transp.

KENMORE, 4618—KENMORE APT. HOTEL. 1-2 room kitchenettes; $5 to $10 week.

KENMORE, 4012—3 r., pri. bath, refg.; new. furn. and dec.; all trans.; also single rm.

KENMORE, 4857—1 and 2 room kitchenettes, newly decorated.

KENMORE, 4237—Warm, desirable 1 room kitnts.; shwrs.; refr. opt.; best tr.; $3.50 up

LA SALLE, N., 1525—Nr. Linc. Pk. beach; sgl.-dbl. hskpg. rms.; r. water; $2.50-$5.

LELAND, 922—WARM, SUNNY, FRONT RM. KITNTS. FOR 1 OR 2; bus, L; reas.

MAGNOLIA, 4845—1-2 rooms; newly decorated; nively furn.; all transportation.

MALDEN, 4712—Lovely resid.; warm, light, cheerful; adults only; all conv.; run. wtr.

NEWPORT, 849—Attr. lg. lt. 3 rms.; frig., new dec., 2 beds., $9 up; all tr. Wel. 7711.

RACINE, 4441—Comfortable front 1 rm., Pullman kitnt.; refrig. opt.; all tr.; reas.

SHERIDAN, 4723—Beaut. furn. 1 rm.-kitch.; maid serv.; comfortable; frigid.; $5.50 up

SHERIDAN, 5112—Front 2 rm. apt.; nicely furn.; frig., real kitchen, $7.50; bus, L.

SHERIDAN, 4652—Newly furn., dec. 1-2 rm. kitnts.; some frig., and priv. bath. $5 up.

SHERIDAN, 672 [3900 N.]—Cozy 1-2 rms.; nice. fur.; new dec.; el. rfg.; gd. ht.; $4 up.

SHERIDAN, 4759—Large front rm.; good transportation; cheap; newly decorated.

SHERIDAN, 5016—Attractive, well furn., warm 1 r. kitnt. apts.; refrig.; $5 wk. up.

ST. JAMES, 459—2500 N., blk. Linc. Park; nice. furn. lg. 1-2 rs.; $3.50 up, 3 r, bsmt., $7.

WILSON, 808—1-2 rm. suites, pch., all trans. Refrig.; reas.; newly dec.; nicely furn.

WINTHROP, 5706—Warm, clean 1 rm. kitnt. apts.; $4.50; with Frigidaire; $5; all tran.

NEWLY dec. rm.—Stm. ht.; piano; kitch priv.; walk. dist. from loop. Mohawk 3693.

Northwest Side.

IRVING PK., 4319—New. demod. 2½ room kitnt. apts.; refg.; pr. pch.; also sgl.sl.rm.

4 FURN rms.—Gas, h. w. heat; elec. refr. free. Empl. adults. $10. Palisade 2975.

West Side.

FLOURNOY, 3939—3 hskpg. rooms; linens; refrig. gas, elec. free.; inclsd. pch.; adults.

FULTON, 2907—2 front rooms, heated, running water; $5.

MAYPOLE-AV., 3308—2 rms.; frig., in-a-dor. Nr. Park, all tra.; hot wat. always, $7.50.

WARREN-BLVD., 2861—2 lovely, light, clean rooms, $6; with elec. refrig., $7.

WASHINGTON-BLVD., 2824—Large, warm, light, front rooms; good transp., $4-$5.50.

WASHINGTON, 3850—Attr. lite, warm 1-2 rm.; frg.; gas, el.; nr. surf., L, bus. $6 up.

WASHINGTON-BLVD., 2673—Warm, light 1-2 4 rms.; free gas; refrig.; slp. rms., $3.50.

BOARD AND LODGING.

South Side.

MINERVA, 6509—Warm, cheerful rm.; lav.; congen. home; excel. cook'g. All trans.

REFINED PRIVATE home—New furn.; girls pref. Budget rates; I. C., L. Hyde Pk. 7709.

North Side.

ASHLAND, N., 7059—Home privileges; exc. meals; all trans.; $7-$9. Ambassador 2428.

BELLEVUE-PL., E., 48—Hunt club for business girl; attract. surroundings; beautifully furn.; outside, warm rms.; excellent food; walking distance to loop; reasonable.

LEHMAN-CT., 2724—Nr. Diversey; 1 r. kit.; newly dec.; light, lge., warm; all tr. $4.50.

LUNT, 1311—For gentile, lovely warm rm.; Southern cookg.; 20 min. loop; all trans.

ORCHARD, N., 2157 [700 W.]—Nice room; exc. home ckg.; $6 or $7; very nice, furn. Use of entire apt.; yg. man only. Div. 0239.

1400 N. STATE-PKWY. A BETTER HOME for better people; exc. food, beau. furn.; priv. baths, twin beds; reas. Del. 5548.

Northwest Side.

HUMBOLDT-BL., 1647—2 rm. hskpg., frig., new. dec.; also slp. rs., $2.50 up; best tr.

LE CLAIRE, N., 1535—Real home, 1-2 gentlemen, in bung.; exc. mls.; tr. Mer. 3777.

SPAULDING, N., 2448—Logan Sq.; 2 rms., real kitch.; encl. pch.; comp. furn. Adults.

West Side.

MONROE, W., 5326—Room, board and laundry with real home comforts. Col. 2880.

WEST END, 5413—Lge. comf. room; twin beds; suit. 1 or 2; board; trans. Aus. 6523.

Convalescent Homes.

BEST care for conv. or aged; quiet; fine food, tray service; porch. Reas. Graceland 9123.

Children.

WILL give exc. care to child, rm. to parent; gd. transp.; nr. school. Ravenswood 5099.

PRIVATE Boarding School—Ponies; $7 weekly. Ogden at Belmont. Downers Grove 1725.

SCHOOL age. Bus. Lake residence; 1 acre; Mod. home, good care; refs. Saginaw 0373.

EXPD.—Care for children over 2; priv. home; lg. yd., playrm., swings. Grovehill 0968.

MOTHER and child—Lg. dbl. rm., priv. home. Schools across street; all tran. Sheld. 6432.

BOARD AND LODGING.

Children.

KINDERG'RTEN—3 to 6 yrs.; all day, $2.50 wk. Private school; 1st thru 7th grades; pickup and delivery, $1.25 per week. Lake View Center, 3212 Broadway, Gra. 6459.

HOTELS AND APARTMENT HOTELS.

THE PARK CENTRAL 443 Wrightwood-avenue. (2600 North.) A Distinguished Address. Enjoy luxurious living at moderate rentals. Let us show you one of our spacious apartments with modern decorations, Venetian blinds, large closets and fully carpeted floors. Our kitchenettes are newly equipped with G. E. refrigeration and Universal gas ranges. Gas, light and refrigeration included. Commissary in connection. One block from Lincoln park.
1½ Rooms..............$50.00 UP
2 Rooms....................$65 UP
Resident Manager. Lincoln 4600. Managed by COCHRAN & McCLUER CO.

Croydon Hotel 616 Rush Street. Room & Bath—$2.50 up daily *** $50.00 monthly. Kitch. Apts.-$4.00 up daily *** $65 & $70 mo. JOHN R. DIGNAN, Mgr.

MAYFLOWER HOTEL 6125 KENWOOD-AV. 265 Rooms. PRIVATE BATH AND SHOWER. NEWLY FURNISHED AND DECORATED EXCELLENT TRANSPORTATION. $6.50 AND UP.

HOTEL RIENZI 600 DIVERSEY [2800 N.]. BUC. 4100. Located near Lincoln Pk. in fine amusement and shopping center. Attract. outside rooms and suites, smartly furn. and decorated. Tile bath, shower; bus, car at door; 15 minutes loop. $2 daily up; special weekly rates; excell. cafe; garage in connection.

BREVOORT HOTEL MADISON-ST., EAST OF LA SALLE. All rooms completely redecorated. Single rooms, studio and bachelor rooms. Radio in every room. Rentals from $10.00 Weekly $10.00

Belvidere Apt. Hotel 4655 LAKE PARK-AV. Nicely furnished. Newly decorated. 1-2-3 room kitchenette apartments. Excellent transportation. Complete hotel service. One block to lake and park. $40 and up.

NEWEST FIREPROOF BLDG. NR. LOOP. **MARK TWAIN HOTEL** ALL ROOMS HAVE PRIVATE TUB AND SHOWER. ALSO FREE RADIO. $1.50 PER DAY UP; $8 WEEK UP. Special monthly rates. Garage service. 111 W. DIVISION, cor. Clark. Mich. 7150.

The COMMONWEALTH OVERLOOKING LINCOLN PARK. All outside, newly furnished rooms with bath. Dining room, valet, garage. $9 PER WEEK UP. DIVERSEY-PARKWAY, JUST WEST OF SHERIDAN-ROAD. DIVERSEY 9805.

"I CAN'T BELIEVE such beautiful rooms in such a wonderful location can cost so little!" That's what people say when they first see our $40 a month rooms. Opposite Lincoln Park. Cocktail lounge—rendezvous of smart set. PARKWAY HOTEL, 2100 N. LINCOLN PARK WEST.

DEARBORN PLAZA KITCHENETTE APTS., $12.50 WEEK UP. SPECIAL MONTHLY RATES. Rooms $9 per week; daily $2.50 up. Walking distance to the loop. 1032 N. DEARBORN-ST. WHI. 6464.

PERSHING HOTEL DAILY $1.50 UP. WEEKLY $6 UP. ATTRACTIVE MONTHLY RATES. EVERY ROOM WITH PRIVATE BATH. Coffee Shop, barber and beauty shop. 6400 Cottage Grove-av. Fairfax 7006.

2322 Commonwealth Apts. 1 BLOCK WEST OF LINCOLN PARK. BETWEEN FULLERTON AND BELDEN. 2 or 3 room apts., distinguished for their size, location, and furnishings. POPULAR rentals, 24 hr. HOTEL SERVICE

STATELY HOTEL 6150 GREENWOOD-AV. Newly decorated hotel rooms; with bath and shower. Complete switchboard and hotel service. Low rentals.

Sheridan Plaza Hotel SHERIDAN-RD. AT WILSON. 400 rms. with bath, $1.50 to $3 daily. Weekly and monthly rates. Ph. Lon. 1900.

WELLINGTON ARMS 2970 SHERIDAN-ROAD. 1 to 5 room apts.; furnished and unfurnished; $40 up. Bittersweet 4600.

5547 KENMORE. LONGBEACH 7040. **HOTEL COMMODORE** SINGLE, $8 WK.; DOUBLE, $9 WK. All rooms with tub and showers. Newly furn., complete hotel service; coffee shop.

LINCOLN PARK ARMS 2738 PINE GROVE-AV. LIN. 1400. 1 TO 3 ROOM FURN. APTS. COMPLETE HOTEL SERVICE. RATE $45 UP.

LAKELAND APT. HOTEL, 4541 SHERIDAN-ROAD. Choice 1 and 2 room kitchenettes. By day, week or month. ATTRACTIVE RENTALS.

A BETTER WAY TO LIVE—Choose an apt. at The Copeland Hotel—An exclusive Edgewater address. Two room apts., furnished, from $60 mo.; unfurnished, from $50 mo. 5009 SHERIDAN-ROAD.

$5.50 WEEKLY $5.50 **MARSHALL HOTEL.** Pri. showers, newly dec.; 4 min. to loop; Compl. htl. serv. 1232 N. La Salle. Moh.3080

LIVE in comfort in newly furnished 2 room suites. Ready for immediate occupancy. **WEDGEWOOD HOTEL,** WOODLAWN-AV. AT SIXTY-FOURTH-ST.

KENARD APT. HOTEL, 5746 Kenmore, select 1-2 rm., bedroom apts., also penthouse. Compl. hotel serv.

1521 SHERWIN-AVENUE. 2½-3 rm. bedrm. apts., $65-$80; comp. md serv., roof gar., game rm. Mgr. on prem. Shel. 1536. Hogan & Farwell exclu. agents.

DEVONSHIRE HOTEL. Beautifully appointed rooms. Complete Hotel Service. $6 weekly. See for yourself! 19 E. OHIO-ST. SUP. 4900.

BUENA PARK HOTEL 4145 Broadway—350 newly furn. outside rms., $5.50 wk. up; L, bus, st. car at door.

WACKER Hotel—New fireproof bldg.; outside rms.; priv. bath, $7 wk. up; select clientele. 111 W. Huron-st., corner Clark.

1244 N. DEARBORN HOTEL. SWIM. POOL, GYM FREE TO GUESTS. $5 PER WEEK UP; $1.50 DAILY.

BELLE SHORE HOTEL—Beau. lge. apts., 1½, $50 up; 2½, $75 up. 1062 BRYN MAWR

STEVENS HOTEL, MICHIGAN AT 8TH. FOR INFORMATION PHONE WAB. 4400.

CHELSEA HOTEL, 920 WILSON-AV.—Rooms as low as $5.50 a week; $1.50 daily.

PLAZA hotel—Clark and North-av., at Lincoln Park. Apts., $50-$75 mo. Sup. 2680.

SHORE CREST Hotel—420 Wrightwood; kit. rms. and bath; overlooking lake. Div. 4800.

ATTRACTIVE 2 bedrm. apt.—Now available. THE EMBASSY. Pine Grove at Diversey.

OLYMPIC HOTEL, $5.50 WK., $1.50 DAY. ALL RMS. BATH, RAD. 1015 N. CLARK.

APARTMENTS AND ROOMS TO SHARE.

GENTILE bus. girl—Share her attr., pleasant apt. or rent nice rm.; kitch. privil. with same; piano, homelike, ref. Midway 3209.

BUS. girl share 4 rm. apt. with same. 7669 Sheridan. Hollycourt 4647 after 6:30 p. m.

WOMAN wishes to share 6-rm. modern apt. with lady employed. Nevada 2562.

CATHOLIC ROOM REGISTRY. 8 S. Dearborn, Rm. 1300. Dearborn 7545.

LADY shr. 5 rm. with gentile bus. girls; kitch. privl.; $6. All tr. Graceland 4364.

ROOM RENTAL SERVICE—STATE 9446. Rooms and apartments to shr.; rm. and bd.

BUS. woman share 3 rm. apt. with same. Twin beds; near No. side. Del. 2817, 10-2.

MOTHER and adult son shr. 6 rm. apt. with cple. or one or will rent rm. Mid. 9139.

BUS. WOMAN—Share 4 rm. or rent rm. to empl. lady. [3200 N.] $25. Bitterswt. 5718.

BUS. WOMAN shr. with same—2½ rms. Piano; reas.; all tran. 425 W. 74th. Abe. 5488.

2 BUS. girls to shr. 3 rm. apt. with bus. girl; nr. I. C., U. of C. Hyde Pk. 8893.

TO RENT—HOUSES.

South Side.

SUBLSE.—5 rm. brk. bung., furn. ht., new dec.; coal incl., $40. South Shore 8917.

Suburban—Northwest.

TENANT TRANSFERRED EAST. Des Plaines. Cumberland. 104 Ardmore. Brick 7 rm., incl. study; att. garage; firepl., 1½ baths, oil heat; lease 17 mos. from Dec. 1; $80. Des Pl. 978M.

104 ELMORE-AV., Park Ridge—Key at 108. Big concession. Tel. Hinsdale 742.

TO RENT—APARTMENTS—GENERAL.

3 TO 6 RM. apts.—In choice loc.; mod. dec.; fast trans.; $40-$150. Central 3338.

TO RENT—APARTMENTS—SOUTH.

General List.

CHATHAM PARK 83d and Cottage Grove. A Village of Apartment Homes. NEW MODERN DISTINCTIVE. Situated in large landscaped private park. I. C. trans. 20 min. to loop. 3 TO 5 ROOM APTS......$47.50-$77.50 C. WALLACE JOHNSON, INC.

3 RMS.—5492 University-av. $37.50
4½ rms.—1128 E. 55th-st. $40.00
5 rms.—6550 Ingleside; pr. f.-r. pch.$52.50
G. E. refg.; shw. bath; newly dec. E. J. STAFFORD, 1126 E. 55th. Mid. 4784.

$16 AND $18 a month—3 and 4 rm.; stove heated apts.; free elec. 1371 E. 70th-st. Also 5 rm., 1469 E. 69th-st. $25. Plaza 0541.

1, 2, 3, 3½ Rooms.

7254 JEFFERY-AV.—NEWLY DECORATED 2 room apts.; nicely furn.; free refrig., gas, electricity; weekly maid service. A real home.

4719 KENWOOD—New. dec. kitch. apts.; free gas, light, refr.; nr. I. C.; rent $25-$35.

2 RMS.—$32.50; gas, light and refr. free; I. C. trans.; dec.; occup. 6530 Kenwood-av.

2 RMS.—Free gas; good transp., Nov. 1. Manager, 2101 E. 67th-st. Plaza 3630.

SUBL. 3½ rms.—1st flr., front; stm. ht.; free refr. 6953 S. Peoria. Jan. or Wen.7464.

3 RMS.—Steam; free gas and elec.; $28. See jan. or ph. ag. 5653 S. Sangamon. Sag. 5670.

MODERN 2 rm. apt.—Newly decor.; G. E. refr.; new bath; front porch. 5422 Ellis-av.

5411 COTTAGE GROVE—3 rm.; new. dec.; stm.; new frig.; t. t. stv.; $30; bef. 2 p. m.

SUBL.—Spac. 3 rms.; 2d; pri. beach; all trn.; restrd.; $52.50. 7425 So. Shore-dr.

SUBLSE.—Brainerd; beau, 3½ rm. apt.; 3d; inador; will sell furn.; reas. Ced. 0935.

4, 5, 6, 7 Rooms and Larger.

JUST AVAILABLE. 4 large, light rms.; tile bath, showers; sanded flrs.; nr. 71st I. C. 7038 Chappel.

SUBL. 4 rms.—Tile bath; white woodwk.; decor. Oct. 1; occup. Dec. 1; $45. Call Sun. betw. 2-5, 7651 East End-av., 2d fl., or Tri. 6732.

SOUTH SHORE DIST. SUBLEASE. May 1, 1942, attractive 8 rm. apt.; 3 baths. Light, airy. $140, including gar. Near I. C. 6815 Paxton-av. Hyde Park 1956.

3634 S. DAMEN—Brick bldg., 1st apt., 5 rm. Stv. ht.; bath; Ven. blinds; cab. sink; encl. rear porch; $25; keys at 2d apt. Own. Cen. 0808 2-5 p. m. except Sat.-Sun.

SUBLEASE to Sept. 30—Large reduction; 7 rms., 2 baths, sun parlor; just decor.; choice Hyde Park location. Phone Hyde Park 4128 for appt. Mornings.

4 LARGE rooms—Stove heat; $8 per month; clean apt.; good neighborhood. 1967 Canalport-av. Agent, Crawford 5800.

LARGE 7-8 rms., $55-$70—Tile baths; elec. refrig., table top stoves; newly decorated. See janitor. 4454-58 Drexel-blvd.

8441 DREXEL—6 rms.; garage; sublease; original rent, $72.50, sacrifice for $55. Call Voorhees, Yards 0240.

424 W. MARQUETTE-RD.—4 rms.; modern bldg.; L surface; and R. I. trans.; redec. to suit; $42.50. Fra. 0353.

6757 CHAPPEL-AV.—4 rms., large sunpar., and encl. pch.; t. t. stove; $50; tile bath.

1319 W. 55TH-ST.—7 rms.; 4 bedrms.; heated; $50 month. Call Wentworth 4383.

5 RM. cor.—Front; free gas, refrig.; $55; bus at door; 2 blks. L. 4336 Drexel-blvd.

7634 S. MORGAN—6 rms., 2d, hot water ht.; encl. porch; elec. refrig. Rad. 4942.

5306 WOODLAWN—4 rms.; sun par., inador; beau. decorated. Orr Realty, 1315 E. 53d.

8246 ELLIS, 2D—Beau. light 4 rm. apt., new stove and refrig.; shower; nr. I. C.

NEWLY dec. 5 rm. apt.—Spacious, lrt. sublease. furniture optional. Dorchester 0303.

1125 HYDE PARK-BLVD.—Corner bldg. 4 and 5 rms., corner flat, $37.50 to $45.

6 RM. and glazed porch—Mod. arch doors; refrig.; will dec. to suit. 6838 Anthony.

NEWLY decorated 4 rms.—Sanded floors; refrig.; reas.; nr. I. C. trans. 7205 Bennett.

5447-53 LAKE PARK—Steam heated 5 rms.; private bath; $32.50. See manager.

8010 EBERHART, 2d—Frt. apt.; 4 beaut. rms.; tile bath; ex. lge. bedrm.; sublease.

76TH, 1453 E.—5 rms.; enclosed porch; newly dec.; gd. tran.; gar. and side drive; $50.

354 NORMAL-PKWY. — 3 bdrms.; schls., churches; Frig.; fine naborhd. Wen. 3563.

607 WOODLAND PARK—5 r. apt.; lge. lt.; rear pch.; stm. ht.; only $30 mo. Vin. 8802.

5646 MARYLAND—4 lovely lt. rms., 2d; nr. U. of C.; sun par.; inador; pch.; newly dec.

249 W. MARQUETTE-RD., 3d—6 rs., mod. tile bth., free park. space, $45. McClave.

7344 S. KINGSTON-AV.—4 rm. apt. Ivory woodwork. G. E. refrig. $45. Sag. 7036.

6517 MINERVA, 1st—7 rms., elec. refrig.; $50. W. H. McClellan Sons, 29 E. 31st-st.

6256 STONY ISLAND—5-6 rooms, $43-$50; across park; excel. transp. Lakeview 6480.

8128 S. PEORIA [sub-lease] 1st fl., 5 rms.; mod.; steam; gar. $57.50. Nor. 3768.

SUBLEASE very des. 5 rm. apt.; gar. Nr. R. I. $70. 9141 S. Ada. Ced. 4774.

TO RENT—APARTMENTS—SOUTHWEST.

4, 5, 6, 7 Rooms and Larger.

5 LARGE rms., $18. 4 large rms., $15; newly decor. 1621 S. Lawndale-av. Key 3d floor front. Agent, Crawford 5800.

TO RENT—APARTMENTS—NORTH.

General List.

325 FULLERTON-PKWY. Chicago's newest 3 and 4 room apts. Living room fireplaces, 1 or 2 bedrooms each with bath; all G. E. kitchens; laundry and maid facilities. Priced $60 up.

2335 COMMONWEALTH. 5 and 6 room apts.; 2 baths. Excellent location for schools and transp.; automatic elevator and fireproof bldg. Priced from $90. Agent on premises. WILLOUGHBY & CO., INC. 77 W. WASHINGTON-ST. CEN. 5050.

2000 Lincoln Park West 2-3-4-5 RMS., OPP. LINCOLN PARK. Excel. trans.; conv. to schools, churches; modern, fireprf. 16 sty. bldg.; 24 hr. elev. serv.; uniformed doorman; exc. lge. rms.; parquet floors; beau. dec.; new kit. equip. PETER F. REYNOLDS. Lincoln 3633.

3½-4-5-6 ROOMS. Modern apts.; canvas walls; near all trans., shops, schools; $42.50 to $82.50. RENTING AGENT, 443 BELMONT.

7636 N. GREENVIEW-AV.—3½ and 4 rm. mod. apts., new G. E. refrig., wht. table top stove, wht. woodwork, inador. $40 and $45. Available Dec. 1st. See janitor.

WELLINGTON ARMS, 2970 SHERIDAN-RD. 1 to 5 room kitchenettes, furnished or unfurnished; starting at $40. BIT. 4600.

1214 JARVIS—Lake apts.; beau. 2½-4 rooms; overlook garden, private beach and lake; 1 block bus and L; gentiles. Rog. 4825.

7703 SHERIDAN-RD.—Modern 2, 3, and 4 rm. apts.; canv. walls; 1 blk. to lake and bus; nr. L and Howard-st.; $37.50 up.

1, 2, 3, 3½ Rooms.

2 AND 3 ROOMS. with or without maid and linen service. Rogers Park Apt. Hotel, SHERIDAN-RD. AT PRATT-BLVD.

3½ ROOMS, $52.50 NEW STOVE AND REFRIG. Close to lake, schools, and transportation. 534 ADDISON-ST. RESIDENT AGENT.

2½-3½ RMS.—Phone service; free gas, refr.; large closets; $34.50-$38.50; blk. bus, 3 blks. Wilson L. 4501 Malden. Edg. 8409.

3½ rooms; free gas; $39; 2 blocks bus and Howard L. 7720 Haskins. Kil. 6477.

1½ AND 3½ ROOMS—$35 AND UP. 6930 N. Greenview-av., corner Morse-av. Elevator bldg. Free gas, refrig.; tile bath. Mod. dec.; nr. lake, "L," bus, shops, etc. SCHOENLANK & KIRSCHNER, Shel. 8820.

STUDIO APARTMENT. Bright and airy; all latest equipment; in remodeled bldg. just completed. 4518 Sheridan-rd. Agent, Mrs. Newsome.

SUBLEASE—3¼ rm. apt.; ½ block lake; redecorated Oct. 1; elevator bldg.; free gas, water, elec.; new G. E. refrig.; white tile bath; sac., $50. 735 Junior-ter., Apt. 604.

FANROCK CHATEAU. 840 AINSLIE. OVERLOOKS PARK. 2½, 3½ rooms with bedroom. An ideal home. Fine location.

SUBLEASE 3½ rm. apt.—Elevator bldg., carpeted floors, gas, and electric included; furniture optional. Lincoln 6510.

BRIAR-PLACE, 544—Near park and lake; 1-3 rms.; modr.; refrig., range, rollaway bed; $28-$35. See janitor. 546 Briar-pl.

LARGE 3 rm. apt., 3 exposures; carpeted; gas, light and refrig. furn.; newly decor.; new stove. 426 Surf-st.

SMART apartments for smart people. 2-3 rms. THE ADMIRAL. 909 Foster.

1140 N. LA SALLE—1-2 rm. apts., $35 up; 24 hour switchboard. Lincoln 5900.

LAKEWOOD, 5547, 2D—Subl. attr. 2½ rms. Free gas, refr.; will dec.; $40. Ard. 0086.

2 AND 3 large, light rms.—Steam; $20-$28; janitor serv. Inquire 2730 Lincoln-av.

3½ RM. bedrm. apts.—Inadors; elec. refrig. 1425-27 CHASE-AV. See janitor.

7057 RAVENSWOOD-AV.—2 rm. kit.; $28; free gas, elec. and refrig.; immed. poss.

5248 GLENWOOD—2½ rms., new decor.; refrig. and stove; gd. transp. Jan. 1st; $36.

2323 COMMONWEALTH-AV.—3½ rms; $50; beau. loc.; ¼ blk. Linc. Pk. 15 min. loop.

SUBLEASE—541 N. Mich., 2d; apt. G; 3 rms., $37.50. Avail. Dec. 1. Will sell furn.

TO RENT—APARTMENTS—NORTH.

1, 2, 3, 3½ Rooms.

420 SURF-ST.
Desirable Bedroom Apartments. Attractively decorated with Newly Equipped Kitchens.
RENTALS FROM $62.50.
Resident Manager. BUC. 6644.
Managed by COCHRAN & McCLUER CO.

HONEYMOON APARTMENT.
2 RMS.—6349 MAGNOLIA..$35. Arched doors, light woodwork, canv. walls, free gas and refrig.; close to L, street car, bus, shopping, beach, and movies. BE WISE—ECONOMIZE. LONG-KOGEN, INC. ROG. PK. 6500.

2754-64 HAMPDEN-CT. De luxe 3 room apts., $50. Inador, refrig. See janitor at 2764.

4, 5, 6, 7 Rooms and Larger.

5 RMS.—1718 ESTES-AV.; $77.50. Heated sleeping porch and garage; very large rms.; arched doors; beautiful ornamental fireplace and built-in bookshelves; light woodwork, painted walls; new table top stove and linoleum; large porch, yard; good transportation and shopping. LONG-KOGEN, INC. ROG. PK. 6500.

37 E. DIVISION-ST.
6 rooms, 2 baths; excellently located for convenient living; wood burning fireplaces in living room and dining room; decorate to suit; immediate possession; $90. COOK & JACKSON, INC., 161 E. Erie-st. Delaware 7755.

4 RMS.—2100 FARGO-AV.; $57.50. Very large rms., sun rm., inador bed, ample closet space, arched doors, light woodwork, painted walls, new stove and refrigerator, automatic heat. A fine place to live. HURRY! . . . IT WON'T LAST LONG. LONG-KOGEN, INC. ROG. PK. 6500.

4½ RMS.—1634 ARTHUR-AV.; $42.50. Here is real value for your dollar. 2 bedrms., sanded floors, new table top stove, stm. ht., and hot water. LOOK IT OVER NOW! LONG-KOGEN, INC. ROG. PK. 6500.

REAL BUNGALOW LAYOUT
Large closets; attract. dec.; 4-5 rms.; sun rm. $47.50-$62.50. 918 Sunnyside-av. Mgr. 906-34 SUNNYSIDE-AV.

3839 Kenmore-1st, Sublease.
$57.50. Attrac. New. dec.; 5 rms.; large scr. porch; blk. to schl. and trans. Sunny. 6309.

SUBLET—4 large, lite rms., 2d fl. Also will sell 9 piece dining rm. set. A. T. Halquist, 5003 N. Ashland. Lon. 7633.

4 LT. rms.—T. T. stove; G. E. refr.; new. dec.; ex. trans.; reas. Schneider, 3443 N. Lakewood

4 ROOM apt.—Tile bath, arched doorways, white woodwork; large bay living room, 1st flr.; $52.50 month. 7362 N. Hoyne-av.

3506 PINE GROVE—1 blk. park and lake; 4½ attrac., lge. rms.; scr. front pch.; subl. to May or new longer lease; sacrifice.

6227 KENMORE—6 rooms; sun parlor; tile baths; new stove and refrigeration. La Comte, 1207 Glenlake, or Lin. 2717.

6034-38 N. HERMITAGE—4 rms.; elec. refrig.; fireplace bookcases; shower; well maintained bldg.........$45

1016 HOLLYWOOD-AV.—4 to 7 rooms; sun, slpg. porches; ½ block west of Sheridan; large rooms, overlooking lake. $55-$125.

731-35 BITTERSWEET-PL.—5½ rms.; elec. refrig.; shower; well maintained bldg. $60.

1219 GREENLEAF—4 ROOMS. Newly modernized, ovlkg. lk., $50. Lon.2820

5060 MARINE-DRIVE—New 4 rm. apts.; lake view; 12 elevators; doorman, Lon. 5975.

SUBLSE.—Unus. attr., mod., 4 rms.; nr. bus, L, lake; $47.50 7031 Sheridan Bri. 4404.

1710-20 JUNEWAY-TERR.—4 rooms; elec. ref.; well maintained bldg. Adults......$45

6922-24 GREENVIEW—Nr. L and bus; 4 and 5 rm. apts., $37.50 to $62.50. ADULTS.

4213 SHERIDAN-RD.—3d; 6 rms.; 2 baths; elec. ref.; $70. See jan. or Rand. 3081.

5244 GLENWOOD—5 ultra-mod. rms., encl. rear por., tile kitchen and bath. Cen. 4824.

MARSHALL FIELD GARDEN APARTMENT HOMES, 411 Blackhawk-st. Mohawk 2711.

6721 LAKEWOOD-AV.—Very desirable 4 rm. apt., $42.50. Briargate 8986.

705 NORTH-AV.—2d front; 6 rms.; stove ht. $24; newly decorated. Buckingham 8400.

1730-44 Juneway Terr.—4 rms., elec. refrig., newly dec. Well maintained bldg., $42.50.

1649 BALMORAL—BARGAIN SUBLET. 4 rms.; 2d apt.; rent reas. Edge. 9332.

4 ROOM unit—Unusual apt. in modern bldg. Reasonable rent. 627 Roscoe-street.

5 RMS.—Encl. pch.; mod.; thoroly. dec.; L and bus 1 bl. 3810 N. Kenmore. Lak. 2719.

1016 LELAND-AV.—Newly decorated 5 rm. apt.; 3d floor; near lake; $37.50. Del.7899.

4 RMS.—Sun par.; thoroughly decor.; bus, surf., N. W. Ry. 1751 Granville. Shel. 2863.

6 RM. flat—Glazed porch; rental $47.50; will sell furniture. Wellington 2369.

1726 RASCHER-AV.—5 rooms, 1½ baths, new stove and refrigerator. See janitor.

1432 W. CUYLER—5 rooms and alcove; steam; refrig.; excellent transp.; $45.

TO RENT—APARTMENTS—NORTHWEST.

4, 5, 6, 7 Rooms and Larger.

BEAUTIFUL LAYOUT—5 rms. and heated sunrm.; hot water ht.; all transp.; $50. 1304 N. Lorel, 1st fl. Merrimac 3704.

4 RMS.—Stove heat, Portage Park dist.; adults; very reas. 4209 N. Mobile-av.

4 LARGE RMS.—Inador; steam heat; good transp.; adults; gentiles. Armitage 3029.

2956 N. SAWYER-AV.—5 rm.; stove ht.; corner bldg.; nr. school. Key 1st fl. front.

5 ROOM apt.—Furn. ht.; good trans.; $35. 4615 Kenton, 2d floor. Kildare 9653.

3258 N. CICERO-AV.—Large corner, 6 rms.; 1½ baths; Arcola ht.; newly decor.; $38.

2246 N. LARAMIE—5 rms.; hot water ht.; new bldg.; reas.; encl. porch; good trans.

4947 CULLOM-AV., 2D—6 rms.; alcove; indiv. h. w. ht.; pch.; yard; gar.; $40. Open today.

4 RMS.—Very modern; white woodwork; 2d floor; $32; gd. transp. 3518 N. Nagle.

SUBLEASE—5642 N. Kimball; 4 rms.; all outside; newly decor. A. Louis, Irv. 9783.

5315 GIDDINGS—5 rooms; tile bath; modern, Vingan. 4656 Milwaukee, or Lin. 2717.

5 RMS.—Steam heat; 2d fl.; refrig.; t. t. stove; reas. to adults. 2101 N. Albany.

4714-22 N. LAWNDALE—4 rms.; free refrig. Well maintained bldg. Adults.......$37.50

3925 N. KEELER, 3d fl.—5 rs.; $55; dec. to suit; free refr. See jan. or Randolph 0112.

MOD. 3 rms.—Elec. refrig.; free gas; ½ blk. Kimball L sta. Johnson. 4853 N. Kimball.

TO RENT—APARTMENTS—WEST.

4, 5, 6, 7 Rooms and Larger.

6 LARGE rooms, stove heat, $25; newly decorated fine apartment, 3314 Harrison-st. Key, 1st floor. Agent, Crawford 5800.

MOD. 3 rm. apt., gas, electric incl. Parkside hotel, 212 N. Hamlin Ked. 7000.

6 RMS.—Stm. heat; garage; newly decor. 4421 Jackson-blvd. $42.50. Keys, 2d fl.

TO RENT—APARTMENTS—SUBURBAN.

NORTH.

Evanston—15 minutes to loop.

New Isabella Park Apts.
EVERY MODERN FEATURE.
Spacious rooms with an abundance of light and air; will decorate to suit; private park; finest equipped and finished bldg.; outstanding location; 1-4 room and 1-5 room apt. available.
1 BLOCK WEST ISABELLA L STATION. Rogers Park 1727 or University 9500.

CHOICE APARTMENTS.
2212 Sherman-av.; 3½-4 rooms..$65-$72.50
719 Hinman-av.; 6 rooms....$72.50-$75
732 Hinman-av.; 4-5 rms. subl...$55-$75
7350 Ridge; 4-5-6 rms.; subl.....$85-$145

914 CRAIN-ST., EVANSTON.
5 rms.; elec. refrig.; decorate to suit; beautiful apt. in well maintained bldg.; good residential neighborhood..........$75

498 SHERIDAN-RD.—5 and 6 lovely, large rms.; 1½ story living rm., 24 ft. long; woodburning fireplace, 2 tile baths. Mr. Raymond. ROGERS PARK 0458.

7 VERY light rms., 3 baths, woodburning fireplace; nr. lake; $135. Greenleaf 4838.

SUBLEASE beau. 5 rm. apt.—3 exposures; woodburn. fireplace; reas. Greenleaf 8048.

DELIGHTFUL 4 rm. apt.; tile bath; corner bldg. 743 Brummel. Greenleaf 4894.

NORTH SHORE—Houses and apartments. McGUIRE & ORR, Evanston, Rog. 3213.

WEST.

Forest Park—20 minutes to loop.

5 RMS.—Oil ht.; newly decor.; $45; incl. garage. 1114 S. Lathrop. Forest 3722.

Oak Park—14 minutes to loop.

600-12 N. Austin-bl., Oak Pk.
5 rms. and sun parlor, G. E. refrig. Well maintained building. Adults..........$60
With modernized kitchen...............$65

5 AND 6 ROOM APTS. WILL DECORATE TO SUIT. LANG, WEISE & CELLA. RAN. 2574.

River Forest—17 minutes to loop.

7206 OAK-AV.—3½ rms. in River Forest Garden apts. Apply in renting office on premises, or call Forest 246.

TO RENT—FURNISHED APARTMENTS.

(See Also Hotels and Apt. Hotels.)

SOUTH.

810 HYDE PARK-BLVD.—2-3-4 rm. kit.; $33.50 to $50; also weekly. Ken 0940.

2212 E. 70TH-ST near I. C.—4 lge., lgt. rms., inador; gd. furn., new dec. Fairfax 7604.

TO RENT—FURNISHED APARTMENTS.

SOUTH.

THE WHITFIELD
A RESIDENTIAL APT. HOTEL. Offering smart 1½-2-3 room units. Furnished in the modern trend. RENTALS FROM $55.00. 5330 HARPER-AV. PLAZA 2810.

YOUR OPPORTUNITY
to live in one of South Shore's most desirable apartment hotels. Choice 2-3 room kitchenettes. Completely furnished.
SOUTH SHORE APTS.,
7456 SOUTH SHORE-DR. Sou. Sh. 8528.

6751 JEFFERY-AV.
2 and 3 r. apts., overlooking Jackson Pk. Large rooms, tile baths, beautifully furnished. Elevator bldg. LOW RENTALS.

7106 EUCLID.
$57.50—Bedrm. and liv. rm.........$57.50 Canv. walls; large bath and closets. See agent, Apt. 102, or Hyde Park 2187.

LOVELY 2½ RM. KIT. APT., $45. Big units, nicely furn., dec.; 24 hr. serv. Individual G. E. refrig.; plenty of closets. CARYLCOURT APART., 4537 S. DREXEL.

ST. GEORGE HOTEL. 1435 E. 60TH-ST. Newly decorated, smart, furn. 2 rm. apts.; 24 hr. service; I. C. trans. Rate $52.50 mo.

5 RMS.—Glazed porch; sun room; nicely fur. In South Shore nr. schl. Fairfax 3485.

SARANAC Apt. Hotel—5541 Everett-av. 2-3 rm. apts.; best equipped; full hotel service.

4508 ELLIS-AV.—Lge. 3 rm. furn. apt.; refg., lgt., ht.; also lge. 1 rm. furn. apt., b.

6247 BLACKSTONE—2 rm. kit.; priv. bath; elec. refrig.; nr. I. C., L, bus; maid serv.

3 ROOM large apt., new refrigeration, good transportation. 1536 E. 62d-street.

NORTH.

THE SHERIDAN SURF
425 SURF-ST. NEAR SHERIDAN RD. Distinctive 2 room apts., tastefully furnished; full sized kitchen and dinettes with French doors, built-in kitchen cabinets, large dressing room and closets; refined atmosphere; 24 hour switchboard service; rates include gas, light, refrigeration, windows washed. Also 3 room, unfurnished. DIRECTION: DOWNS, MOHL & CO.

426 SURF-ST.
For Your Permanent Home.
2, 2½, 3 RM. APTS.
You'll like our mod. conveniences, modest rentals, hotel service, and excellent loc. Nr. Lake, Park, smart shops, and best tra. SURF SHORE APTS.

NEW
New furniture, such as you would expect to find in a luxurious home.
2 ROOMS FROM $62.50
3 ROOMS FROM $87.50
Rogers Park Apt. Hotel,
SHERIDAN-RD. AT PRATT-BLVD.

IF you like quiet, quality, convenience.
Three room kitchenettes. THE SHEPPERD APTS. 6822 N. Asland. She. 2734.

2¼ ROOM KITCHENETTE APTS. $55. The apt. you've DREAMED about at a price you can afford. Across beaut. Lincoln pk.; 24 hr. hotel serv.; 10 mins. to loop. NORTH PARK HOTEL, 1936 N. CLARK.

536 GRANT-PL.
2½ room bedroom kitchenette apt.; dressing closet; tile bath with shower; refrigeration, etc.; $45. Lincoln 0614.

ASHLAND APTS.
4531 N. Ashland. 1½ and 3½ rm. apts.; gas and light; refrig.; linens; maid. Reas.

915 CARMEN (5025 North)
1-2-3 rm. apts.; attrac. furn.; gas, elec. refrig.; maid serv.; elev.; 1½ blocks lake.

CHESTERFIELD APTS.
Large 2 rm. apts., compl. furn.; Venetian bl.; md. serv.; $50. 553 Oakdale [2900 N.].

Aldine Apts., 641 Aldine-av.
Beau. 1 r. kit. apts., new. dec., all new furn., carpet; exc. ser.; reas. Bittersweet 8220.

4554 MALDEN—$8 WEEK
S. W. cor. Wilson; warm, cozy 1 rm. apt. Smart furn.; maid, desk serv.; 53 bus.

4738 ASHLAND—Modern 3½ rms.; beau. furn.; white trim; 2 closets, T. T. stove; innersprings. Adults, $37.50. Edg. 6235.

NICELY furn. 3½ lge. rms. in small apt. bldg.—Gas, elec., linen; pri. bth.; hm. conv. L. See this first. 4824 N. Claremont.

THE GROSVENOR. 5220 Kenwood; 2-2½ rm. apts.; full htl. serv.; choice loc.; nr. I. C. trans.; reas.rates.

SUBLEASE — 422 Melrose; Yacht Harbor Apts. Comfortably furn. 1½ rm. kitchenette apt. 10th floor; free gas and elec.

3314 LAKE SHORE DRIVE. Sublease thru Sept.; 3 rms.; attr. furn.; gr. piano; overlooking lake; $75 mo. Gra. 5693.

MODERN studio apt.—Designed by Sol Kogen. All new furniture and accessories. $90. 160 W. Burton-pl. Call Michigan 0330.

4310 CLARENDON. 4½ rooms, 2 bedrooms. Modern. Completely furnished; 53 bus.

JUST completed—2 to 4 rms.; spacious; period units in Dubonnet; carpeted; $65 up. 629 W. Sheridan-road, 3900 N., at drive.

4 RMS., white wookwk.; shev.; half block lake, L, bus; $58 to $60. 1333 Touhy-av.

6 R. NR. lk.; nicely furn. compl.; new de l. G. E. refg. 814 Eastwood. Edg. 4110.

WINTHROP, 5722—3 rm. apt. Daily maid, switchbrd.; nr. beach, shopping, trans. $50.

4875 N. MAGNOLIA—1 rm. kitnt. apts.; compl. hotel service; gd. trans.; $35 up.

CROMWELL APT. HOTEL—1 room kitchen apt.; all services, $47.50. 5718 Winthrop.

SUBLET—6 rms., nicely furn.; elev. bldg.; reas. Lake Shore-dr. Lake View 3032.

STUDIO APT.—Dinette kitch., 2 clos.; walking dist. Phone eves. or Sun. Del. 5863.

940 WINONA APTS., 5100 N.; beautiful 2-3 rm. kitnt.-dinette; near lake; exc. transp.

857 N. DEARBORN—2 rm. kitnt. apt.; private bath; $10. Delaware 7519.

3960 BROADWAY—6 rooms; $50; newly dec.; refrig.; excellent transp. Lak. 6480.

1358 GREENLEAF—Beautiful 3 room furn. apt.; 1 block L. bus. lake; reasonable.

4639 MAGNOLIA—Beau. 2 r. frt., pri. bath apt.; also single kitn; week or month.

MARGATE-TERR., 937— 1-2 and 3 rm. apt; priv. bath. Refg., elec. Reas. Rav. 4731.

4832 KENMORE—3d; 6 rms.; quiet, lg. liv. rm., clos.; cab. sink; $60; all trans.

THE NAUTILUS, 6165 Winthrop—1-2 rms.; 2 blocks lake; full hotel service.

2½ BEDRM., kitch. apt.—Private bath; newly dec.; refrig.; adults. 2429 N. Burling.

SUBLEASE—6 rm., 3 bath apt., or sell furnishings. 210 E. Pearson. Del. 3284.

LUXURIOUSLY furnd. 5 rm. apts., $100. Restr. bldg.; nr. lake, all tr. 1700 Greenleaf.

ACCT OF Sickness; sac. beau. 5 rm. apt. Exc. loc. Gd. trans. 4147 Greenview. Wel. 0691.

4-5 RMS.—Sun P., extra bed, nice, furn., G. E. rfg.; L, lake, bus. Reas. 5314 Winthrop.

732 BITTERSWEET Apts. [4100 N.]—Beau. 1-2-3 r. kit. apts.; md. cvs.; swbd.; nr. lk.

WEST.

"OAK PARK CHATEAU HOTEL." 1-2-3 rm. kit.; twin beds; swbd.; gentiles. 330 N. Austin-blvd. Vil. 8500. Aus. 8510.

3325 W. MAYPOLE—3 large rms.; steam, gas, light, frig., furn; $8.50; no dogs.

2 RM. APT.—Also 3 rm. bsmt. apt.; very warm and clean. 2719 Washington-blvd.

TO RENT—STORES.

South Side.

BUTCHERS—SEE THIS!
828 W. 79th-st., N. E. corner Green; completely modern fixtures; ready for business! Store 18x60; steam heat; priv. basement; entrance thru store only. Call Central 1326.

4207 COTTAGE GROVE.
Desirable location for any retail business or light manufacturing; low rent; will give concession. See Fred Newman, 213 E. Garfield-blvd.

Excell. Merchandising Loc.
1871-73 E. 71ST-ST.
Congested dist.; opp. I. C. sta.; dry goods, men's wear, millinery, bakery, delic., etc. Ralph H. Woodley. Hyde Park 2187

1970 E. 73D—Nr. Jeffery; stm. ht.; ideal for hardware, variety, lunch, cigars, shoe repair, dry goods, repair shop, florist.

6700 COTTAGE GROVE. Big transfer corner; desirable location for any retail business. Call Plaza 2286.

MORGAN PK.—Corner store on car line; dec. to suit. Address M H 283, Tribune.

Southwest Side.

2808 W. 63D-ST.
25x58 floor space; clean, lite; suitable for any business; good traffic. Will rent fully equipped for Real Estate business. Very reas. Republic 1842.

North Side.

1311 WILSON-AV.—For dry goods, variety, hardware, dress shop. Bargain.

8 E. ERIE-ST.—New store, 25x65 ft.; suit. bakery, groc., rest., misc., merchandise, etc.

COR.—Approx. 20x60; full bsmt.; steam ht.; 3 way trans. 2324 Lawrence. Lon. 0135.

Northwest Side.

West Side.

4823 CERMAK-RD. — Store in newly remodeled hotel building; suitable for many businesses. Call Crawford 3414.

LARGE corner Store—6127 Cermak, across show; best loc.; reas. Goldberg. Cicero 3013.

Suburban.

PARK RIDGE—Large cor., 148 N. Northwest-hwy., $50; also next to cor. suited for barber shop, $25; heated. Eheim, Pal. 5486.

TO RENT—OFFICES AND SHOPS.

Central.

32 N. STATE—S. W. cor. Washington, fireproof bldg.; one floor; also attractive offices; north light; night service; center Loop; single room furnished, $20; with reception room, $35 up; beautiful desk space. Phone, steno. SWIGART & CO., Room 601.

CONVENIENT LOOP OFFICES. 1 room, $10-$15; 2 rooms, $17.50-$22.50; 3 rooms, $25-$40. OGDEN BUILDING, 192 N. CLARK-ST.

FURNISHED PRIVATE OFFICES. $15 PER MONTH. TELEPHONE SERVICE AVAILABLE. SUITE 420. 82 W. WASHINGTON-ST.

333 N. MICHIGAN-AV.—Mail-phone service. Telephone Secretarial Serv., Inc., Fra. 7100

OFFICE, display, or laboratory space. 154 E. Erie-st. Whitehall 6026.

Outlying.

3701 S. PAULINA, 2d fl.—Bus. corner suitable for dr.; h. w. ht.; reas. rent. Laf. 7409.

2 OFFICES and store room space. 100 sq. ft. each. 1810 W. North-avenue. Bru. 7199.

DESK SPACE, $10 mo.—Mail-phone service $1 month up. 330 S. Wells. Room 706.

INDUSTRIAL PROPERTIES.

FOR RENT—1 STORY BRICK BLDG.—22,000 sq. ft., concrete floors, skylights; on I. C. R. R. and Ill. hwy. 49; 45 miles S. of Chicago; suitable for factory; rent reasonable. Write P. O. Box No. 402, Kankakee, Ill.

FOR SALE—1 story brick, approx. 9,000 sq. ft.; fine for light mfg.; Northwest switch track; barg. at $20,000; only $2,000 cash, bal. like rent. Royl G. Knight, Realtor. 4167 Irving Park-rd. Pensacola 2600.

71,000 SQ feet—Newly decorated daylight space; fireproof bldg.; 2d floor, 2900 S. Michigan-av. Agent on premises. Ardmore 1663 after 11 a. m. Calumet 7964.

FOR sale or rent—Brick buildings adaptable machine shop and foundry; at Aurora; on river; two switch tracks. Address C K 9, Tribune.

FOR rent—Fine suburban 1 sty. factory bldg. 34,000 sq. ft.; spkld.; nice offices; ideal for laboratory or bottling. HART & WHETSTON, 1 N. La Salle. State 8270.

60,000 SQ. FT. concrete bldg.; 1 mile from loop; H. P. steam; vacant land. Ask $75,000. Want offer. Randolph 2311.

FOR RENT—1551 Thomas-st.; 1,450 sq. ft. per floor; 3 sty. brick; all or part; light 4 sides; stm. ht. Longbeach 4210.

FACTORIES AND WAREHOUSES. CHITTICK, INC. SUPERIOR 5427.

FOR SALE—Lumber yard, 360x125, office bldg. 1900 W. 13th-st. Canal 1313.

FOR rent — 11,000 ft.; heated; close-in; switch; $100 a mo. Edenburg. Cal. 4290.

BUILDING, 22x40, suit. small business or mfg.; reas. 3002 Normal-av. Edge. 9252.

$17.50 A MONTH—50x60 garage on 400x100 lot in Calumet district. Regent 1242.

OFFICE FURNITURE AND DEVICES.

4 COMPLETE offices — High grade walnut executive desks; a real buy; also steel shelving lockers, storage cabinets, etc. CENTRAL, 20 W. Hubbard-st. Del. 8495.

DESKS, CHAIRS, TABLE, FILES, PARTITION CHROME CHAIRS. 2849 N. CLARK

2 EXEC. suites, including director table, chairs, davenport. Spitzer's 167 W. Lake.

NATL. INSTALLMENT posting machine—With al llatest feat., $450. 17 N. Halsted.

USED DESKS, chairs, tables, files, safes. GEISER, 166 W. LAKE. DEA. 3788.

USED office furn., files, desks, chairs, etc. KENDRICK, 218 W. Jackson. Cent. 4325.

MUSICAL INSTRUMENTS.

Pianos and Players.

STEINWAY GRAND PIANO.
Repossessed; just like new. Guaranteed. Will be sold for balance due on FORMER CUSTOMER'S CONTRACT. Less than half of original price.

3 SPINET TYPE PIANOS
Will be sold for small balance due on FORMER CUSTOMERS' CONTRACTS. You continue weekly payments of $2. See or phone MR. JAHNCKE, Har. 4010. CREDIT DEPARTMENT
SATURDAY 9:30 a.m.-5 p.m.
W. W. KIMBALL CO., 306 S. WABASH.

STEINWAY GRAND—Like new; fully guaranteed; want reliable party to take over small monthly payments; bargain. See MR. RUSSELL, Cred. Mgr., Wab. 6900. BALDWIN PIANO CO., 323 S. WABASH.

SMALL USED PIANO REDUCED TO $35—Terms, 50c week! bargains at Private Fireproof Piano Warehouse, South Ashland-av. and 39th-st. Open until 9 p. m.

BRENT—New spinet type piano; now reduced to only $127; terms $1.50 per week. P. A. STARCK PIANO CO., 234 S. Wabash. Open evenings.

4 STINEWAYS—Also Chickering, Baldwin, Conover, and many other fine grands. Several spinets and midget uprights. Priced very low. Terms. 3121 Lawrence.

SMALL sized upright piano, excellent, $40; 1940 Philco push button radio, $15. 1556 No. Dearborn-pkwy. Call betw. 5-8.

BEAUTIFUL Steinway grand bargain—7 other fine grands; 5 spinets. Storage Mart, 1723 Benson, Evanston. Closed Sunday.

USED floor sample spinet—Famous nationally adv. make; red. from $310 to $189. WYMAN'S, 604 Republic Bldg., 209 S. State.

CONSOLES, Spinets—Many latest designs; like new; from $125, $155, etc. Wond. val. GULBRANSEN FACTORY. 820 N. Kedzie.

NEW and used grand and spinet pianos, $165 up. Terms. Victor Storage, 4809 Lake.

WANTED—To buy used grand piano from priv. party. Will pay spot cash. Mer. 2811

SPINETS—Studio pianos; Chickering, $125. Steinway, $150; others. 5408 W. North-av.

STEINWAY Grand, $275; Vose, $150; Knabe, Baldwin, Kimball, others. 5408 W. North.

3 STEINWAY grand pianos—Like new; many others incl. spinets; sac. 6242 W. Grand.

MUST SELL GRAND PIANO—Like new. Sacrifice, $145. 6512 N. Clark-street.

WANTED to buy—Used grand piano from priv. pty.; will pay cash. Sheldrake 5797.

CONOVER grand—Perfect cond. Reasonable. Moist Piano Co., 8th flr., 209 S. State.

$1,425 STEINWAY grand for sale—$500 cash; ebony case. Rogers Park 0336.

SEE NEW Steinway 18th Century spinet; $580; tms. Lyon & Healy, 243 S. Wabash.

$1,000 APT. grand—Like new, used very little. Sacrif. $145. 6534 Cottage Grove.

$235 SPINET — Brand new, $185; terms. CABLE PIANO CO., 303 S. Wabash-av.

APT. size walnut grand piano; also spinets, $125 and up. 3238 W. Harrison-street.

CLOSING OUT SPINETS. Reputable mfgr. bargains. 5408 W. North.

WANTED—Small spinet piano from private party. Cash. IRVING 1344.

Accordions.

ACCORDION—1 yr. old, Italian made. Paid $350. Sac. for $150. Seeley 7348, eves.

WHY buy?—Rent any instrument, 10c per week up. Krupp Music Co., 3916 N. Cicero.

Wind, String, Etc.

NEW model Broadway snare drum, $30; brass drum, $15; comp. line of drummer's access. Instruments taken in trade. 914 Maxwell, 3 blks. w. Halsted. D. G. Music Shop.

FINE ¾ size violin for $55. Call Sunday or eves. 6-9. Plaza 5100, Rm. 605.

DOGS, CATS, BIRDS, PETS.

DOGS.

Boston Terriers.

BOSTON PUPS—PEDIGREED. Champion bred.; 2 mos.; priv. 1137 Addison

Fox Terriers (Wire & Smooth Hair).

WIRE hair pups—3 months; reasonable. 3251 Montrose. Irving 5877.

Setters (English).

ENGLISH setter—Thoro. trained, 3½ yr. 372 Fairbanks-rd., Riverside, Ill. Rivers. 2981.

ENG. setter pups—6 mos. old.; ped.; reas. Must leave town. 229 N. La Crosse-av.

Spaniels (Cocker).

PED. black fem. pups, $15. 3119 N. Sheffield. Wel. 6726 or Harvey 1213-J.

Dogs—Miscellaneous.

9537 S. WESTERN, SEE US
Going out for bus.; no reas. offer refused. Beagles, Wires, Cockers, Setters, Bostons, Scotties, Airedales, Hounds, Toy Sheps, Toy Fox, Collies, Sheps, Police, Spitz, Chows; 50 grown watchdogs, Persian kittens.

BREEDERS KENNELS. Eng. bulls, cockers, hunt. cockers, springers, beagles, police, chows, sheps, wires, scotties, etc. Lge. select. fresh. arrived pups. Many breeds. 7920 S. Chicago. Reg. 2191.

SELLING out—Nothing over $10. Low as $2. Broke Beagles, Pointers, Springers, Setters, Coon Hound, Collies, Eng. Bull, Wires, Poms, Pekes, etc. Trade. 524 N. Cicero-av.

WANTED—200 pure bred pups, 1 yr. or under. Lake Shore Puppy Match, Sunday, Nov. 17, 2 p.m. Civic Center Hammond, Ind.

LORING'S FOR BETTER DOGS. Fine selection. All breeds. Low prices. River-rd., 1 bl. N. Irving Pk. Fra. Pk. 2174.

PUPPIES of all pop. breeds, $3-$5; mixed pups, $1. 834 Milwaukee-av. Open eves.

BOSTONS, Wires, Irish Terr., Toy Fox, Collies, Fox Terr. $3 up. 2642 S. Cicero-av.

BUILDING MATERIALS.

Lumber.

CHICAGO'S LARGEST WRECKING JOB Monroe and Market-st. Salesmen on prem. 3 MILLION FEET OF LUMBER. 3x12 joists, boards; timbers include 6x14, 8x12, 12x12, 2x6, 3x6 D. & M. WEEKEND SPECIALS! Assorted Shelving.......... No. 1 maple flooring.......... FEDERAL WRECKING CO. 7437 S. Western. HEMlock 7744.

LUMBER—Reclaimed siding, lining, kindling wood, blocks from dismantled freight cars. ERMAN HOWELL SALES CO., 300 W. 87th-st. Vincennes 7050.

CONTRACTOR'S frame bldgs.—Good for lumber and plumbg. 901 S. Clinton. Har. 9554

REAL ESTATE—APARTMENT BLDGS.

South Side.

4 APTS., MOD. BRICK BLDG.; 4 RMS. EA. INDIVIDUAL FURNACES. GARS.
2 FLAT FRAME; 5-6 RMS.; SIDE DRIVE; H. W. HEAT. OIL BURNER.
2 FLAT BRICK; 5—5 RMS.; ENCL. REAR PCHS.; STM. HT.; OI BURNER; GARS.
All have good transp. and shopping; 100% rented; good income investment; owner. ADDRESS L C 532, TRIBUNE.

MODERN 12 APT.
In the heart of Chatham; all 4 rms.; yearly income $6,230. Will take offer of $30,000; excellent investment. Call us today for details. WILLIAM FLECK & CO., 1135 E. 82d-st. Regent 6550.

HERE is a really massive corner 2 apt. brick bldg. that originally cost $22,000 and is yours today for $9,750! 6-6 rms.; large bayed bedrooms; tile wall baths; lot 44x125 ft.; 3-car brick garage; it's really a "Lulu." Pick up that phone and call Townsend, Rad. 7300, right now! DONALD F. MOORE. 7748 S. ASHLAND.

3 APT. BRICK, $9,500; $1,000 DOWN. Only 12 years old, it's a sure profit for the level-headed buyer; 3-5s; arched doors; slpg. porches, elec. refr., stm. ht.; stoker; 2-c. gar.; rts. $50 apt. You'll never regret this deal. Ph. Mr. Wagner, Rad. 7300 now. DONALD F. MOORE. 7748 S. ASHLAND.

37 APT. BLDG.—High grade; bondholders' liquidation; 18-2s, 18-3s; 4 rms. in English basement; built in 1928; nr. 79th and Cottage Grove; income $17,800; price $75,000; will net over 10%. John McCarthy, 1405 W. 63d, Rep. 5000.

ESTATE SOLICITING BIDS on South Shore 6 flat; apts. are 6 rms. and 2 baths each; 5 car gar.; wide lot. Inc. $5,200. Call Mr. French at H. P. 6670.

SUBSTANTIAL brk. 2 flat—6-6 rms.; oak floors, trim; h. w. ht.; 2 car gar.; vicinity 72d-Halsted; $6,000; terms. WIERENGA & OTTENHOFF, 7110 S. Halsted. Stew. 5687.

NORTHEAST corner 62d and Eberhart—18 apts; 12 4s, 6 5s; price $28,500 cash. Frear-Delaplane Co. Hyde Park 7000.

1138-40 E. MARQUETTE-ROAD—N. E. cor. Minerva; 12 flats; rents $5,220; price $21,000. S. Yondorf & Co., Inc., 134 N. La Salle.

2-FLAT, 6908 Perry—Open Sunday; 5 and 5 rms.; 50 ft. lot; $575 cash, bal. 4½% McGilvray, 132 W. 69th. Triangle 2696.

FORECLOSURE—3 flat, 5 rms., elec. refrig., table top stoves; 60 ft. lot; nr. 79th and Phillips; $13,000. Stewart 3602.

2 FLAT—At 6127 S. Wolcott; small down payment. Inq. at 1824 W. 47th.

CORNER 8 flat—4-5 rms.; rent $4,080; best offer takes this bargain. Radcliffe 4150.

BRICK 2 apt.—5-5, 1st vac.; open all day and evening; easy terms. 7229 Vernon-av.

MOD. 3 flat—6 rms., 2 baths, 3 car brk. gar., htd.; nr. 81st-Ingleside. Stewart 3602.

FORECLOSURE—4 flat, 5 rms., stm. ht. 50x125; nr. 74th-Ind.; $12,500. Ste. 3603.

ENGLEWOOD—2-flat frame, 4-4 rms.; 50 ft. lot.; $3,200. Dehning, Wentworth 0688.

$6,000—61st-St. Lawrence; 2 flat brk.; stm.; 6 rms.; garage. Medora. Stew. 3601.

Southwest Side.

MUST sacrifice beautiful 2 flat and basement bldg.—Extra corner lot and 2 car front drive garage. 1244-1246 S. 56th-av. Ph. Alvin, Harrison 0438.

$7,500 BUYS 2 apt., 5-5 rms., $2,100 dn., bal. $50 mo., incl. taxes. Chgo. Lawn. A. B. REIMER. 3036 W. 63d-st. Hem. 2000.

North Side.

Near Indian Boundary Park.
3 apt. building; 5 rooms each; yellow brick; price just reduced to $13,500 for quick sale. See this at once! BURKE & LYNN, EXCL. AGENTS. 2336 Devon-av. 4747 N. Kedzie-av. Rogers Park 7800. Irving 7120.

MORTGAGE HOUSE LIQUIDATION Cor. 12 apt. Nr. lake [4300 N.] 6 rms. 2 tile bath, A-1 cond. Inc. $11,000. pr. $42,500 cash $15,000; Lg. tm. mtg. 4½%. 1st Nat'l Fin. Corp., 33 N. La. S. Fra. 9298.

MODERN EDGEWATER 3 APT. Nr. St. Ita's church; 6 rms., sun parlor. Fine condition; priced to sell. ARTHUR KRUGGEL & CO. 4931 Broadway. Longbeach 5531.

6 APT. AND STORE, $10,000
Must liquidate 6 1½ rm. apts., large store; brick bldg. Address F 248, Tribune.

3 STORY brick rooming house bldg. 18 units. Excellent location, 1 blk. L, bus, surf. 4645 N. Racine. Poss. 60 da. Terms. Bowers Co., 4628 Broadway. Lon. 8833.

FOR sale—S. W. corner Winthrop and Winona. 16 apts., 3-6, 1-3½ rms.; bldg. A-1 cond.; rental $7,200; price $34,000; terms to suit. A. Saccone & Sons, 224 W. North-av.

6 APT.—EDGEWATER—$14,250. 5 rms., elec. refg.; table top stoves; annual rent $3,390, 10% down, balance long term. Walter T. Larson, 5159 N. Clark at Foster.

ESTATE MUST SELL—2 apt. brick; 6 and 7 rms.; separate furn.; wide lot; nr. Lake View High school; $5,750. Longbch. 0135.

$17,000—12 flat brick; steam heat; income $5,190 per year; $7,000 cash. Address L E 442. Tribune.

ARCADIA-Terrace—Brk. 2 apt., 5-5 rms., stm. ht., 2 car gar., 30x125. Inc. $1,320. Pr. $8,000. 20% dn. Easy tms. Long. 3354.

$1,500 CASH buys equity in 3 apt. brick; 6 rms.; extra lavatory; nr. L. Bri. 4092.

EDGEW.—6 apt., 50 ft. lot, brk. gar.; L, surf. tr.; rts. $3,400; pr. $14,000. Wel. 4466.

BRICK 3 flat—$7,500; Pensacola, nr. Western; also cor. 6 flat, $15,000. Long. 9393.

5755 N. MAPLEWOOD—2-5s, stm. ht., stoker; gar. On premises 11 to 5 Sat. Gra.5698.

4430 N. MAPLEWOOD—2-6 rm. apts.; excel. naborhood; h. w. ht.; real buy. Rog. 6500.

6 APT.—1½ tile bath, tile kit. Inc. $5,300. Owner must sell. Terms. McVey. Bri. 4100

12 APT. de luxe, 4s-5s. Ultramodern. Inc. $8,300; sm. down paymt. McVey. Bri. 4100.

MODERN, 2 APTS. $1,000 CASH REQ. 2-5s or 2-6s; h. w. ht. Rogers Pk. 8130.

4½xRENT—24 flats. 3½-4 rms. 100% rented; 20% cash. Rog. Pk. 6636.

Northwest Side.

TOPS IN VALUE.
Here's a massive brick 2 flat; 5 room apartments; plastered heated porch; 2 hot water htg. plants; fine location nr. Portage Park. The value is exceptional at the price of $9,000. If you know values, see this at once. FHA financing. ALBERT F. KEENEY, REALTOR. 5612 NORTH-AV. MERRIMAC 4300. Open evenings till 9. All day Sunday.

COR. modern 8 apt. bldg. in vicinity Eddy and Springfield—2-5 rms.; 4-4 rms.; 2-3½ rms.; 2 car br. garage. Also 6 flat in same vicinity. Appointment, call APPLEGATE & CO. STA. 9200.

HANDZELL'S SPECIALS—Brunswick 6392.
Norwood Park, new 2 flat, gar. $6,500
New 3 flat, tile bath, dble. plbg.....$8,000
Belmont-Cent., ave.; 8 flat, 2 sty.....$17,500
Belmont-Cent.; 2 sty., 3 stores, 10 flats.

COR. 16 apts.—Tile baths; canvas walls; copper gutters; stokers, etc.; rent $9,300; price $43,500; Spaulding, No. Bryn Mawr. R. Dobroth, 3245 Bryn Mawr. Jun. 7807.

2 FLAT brick—6-6; 2 furnaces, auto. water htr.; 2 elec. refrig.; stove; gar.; 37½ ft. lot; Irving Pk. sect.; barg. price $6,650. GREGOR, 4200 Lawrence. Pal. 1461.

12 APT.—Very attr., 3, 5's; 9, 4's; 12 yrs. old; Eng. basemt.; mod. all thru; rent. $6,500; price, $25,000. Call Well. 4466.

3 FLAT—Nr. Foster; 5s; 2 gar.; stoker; rent $50 ea.; pr. $9,500. Cash $2,000. Lon. 5332.

MOD. 3 flat, Br.; inc. $140; pr. $7,950 $2,000 cash. Terms. Address F 353, Tribune.

12 APT.—9 4½s, 3 4s; inc. $5,850; exc. loc.; sac. for $22,500 or take a 2 fl. in trd.; N. or N. W. Dette, 1922 Irv. Pk. Buc. 2015.

BARGAIN—2 flat brick; 5 rms.; sleeping pchs.; cheap for quick sale. 5230 Bernard.

SACRIFICE—2 apt. br., 5-6.; st. ht., gar.; lge. lot. Inc. $97.50. Pr. $5,800. Senn. Kil. 7061

West Side.

HIGH GRADE 36 APT.—Near Washington and Austin-bl.; 6 3s and 30 4s; inc. over $21,000; trustee will consider 5 times rent. John S. Clark, 211 S. Cicero. Aus. 0634.

BARG.—26 sm. apts., rts. $12,700, sm. mtg.; fine cond.; tms., trd. Rappold Kild. 3361.

REAL ESTATE—BUSINESS PROPERTY.

South Side.

6104 BLACKSTONE-AV.—Attr. modern garage for 50 cars; reas. terms; $13,000.00. R. M. O'BRIEN & CO. 111 W. Washington-st. Rand. 3062.

North Side.

GARAGE—Or for indust. purposes; 140x150; real buy; bank liquid. Pr. $22,500. Cornelia Realty Co., Wellington 6115.

BRICK bldg.—1 store, 1-3 rm., 1-6 rm. apt. 2 car gar. Excellent cond. Irving Park nr. Damen. Foreclosure barg. Rand. 3021.

Northwest Side.

SOMEONE gets a buy here—Large store and modern 6 room apt., steam heat; garage. 5243 Irving Park-road. Ready to move in. Price and terms are right. Beesley & Co., 4219 Irving Pk. Pen. 2726.

NEW Super Gas Station, leased to major co., $1,980 per year. Price, $17,500. R. Dobroth, 3245 Bryn Mawr. Jun. 7807.

West Side.

BRICK bldg.—1 store and bake shop. 1-4 rm. and 1-6 rm. apt.; ex. cond. Chicago-av. nr. Cicero. Foreclosure barg. Ran. 3021.

BRK. bldg.—2 stores, 4 flats; Madison-st. W. of Stadium; reas. Address F 280, Tribune.

REAL ESTATE—HOUSES.

South Side.

$27 PER mo., bal. FHA, buys 6 rm. brk. gas htd. home—Lot 30x200. See it today. PETERS & PETERS, 7923 South Park.

NEW HOMES, 7329-39 WINCHESTER. Only $4,750; $475 down, $36 month. Insulated roof and walls. Beverly 8286.

INSPECT 1:30 to 5; 6802 Throop—50x125 ft. corner 3 rm. brick; furn. or unfurn.; 2 car gar.; price $3,000; FHA. Hem. 7900.

750 VERNON—Builder sacrificing 6 room brick bungalow; h. w. ht.; 2 car garage. Barrett Bros., 9041 S. Ashland. Ced. 1600.

8139 AVALON-AV.—$5,500; 6 rms.; large liv. rm.; tile bath; glazed rear porch; furn. ht. 2 blks. I. C. Conant & Co., Sag. 6846.

6 RM. cottage—Nr. 5700 S. Winchester. Inquire at 1824 W. 47th.

MUST GO! Good home; new furn.; $200 dn.; $1,750. Ap. 3558 Archer. Open eves., Sun.

$150 DOWN—6 rm. brk. in West Pullman. I. C.; sacr.; owner leav. city. Regent 1244.

NR. 84th-Ada—6 rm. insul. brk. bung.; h. w. ht., gas, tile bath and kit.; barg. Hem.7900.

REAL ESTATE—HOUSES.

South Side.

RESIDENCE—5 lge. rms. on 1st flr. and 3 rms. on 2nd fl. Beau. dec.; firepl.; h. w. ht. by gas or stoker; 2 tile baths; wide lot. Must be seen to be appreciated. D. P. $1,000 or more. Best offer takes. Open for inspection Sat. 2-4:30 p. m.; Sun. 11-3:30 p. m. Agent on premises. Laf. 1083. 7930 Oglesby-av.

OPEN FOR INSPECTION.
2 new 4 and 5 rm. brk. residences at 11006-08 Central Park-av., just completed. $450 down, bal. like rent. Dalco Construction Co. Hem. 8272.

YOU Want To Buy—We want to sell. A brand new ultra mod. 2 story, 5 rm. home. Priced less than reproduction cost. 7235 Wabash. $700 cash, bal. over 20 yrs. Sutton & Peterson Inc., Triangle 6217.

BRAND new 6-rm. 2-story Brick home—Tile wall bath and extra powder room; gas heat; lot 35x125; Beverly Hills district; price $7,200. Radcliffe 0680.

5 RM. brick cottage—Stone foundation; h. w. heat; thermostatic control; large rms.; price $3,500. Reynolds Realty Co., 2458 W. 38th-st. Lafayette 0400.

2 STORY frame on stone found. 8 rms., 2 baths; oil ht.; lge. lot; new 2 car garage. 6935 Perry-avenue.

7836 EBERHART—6 rms.; brk. bung.; gar.; $5,500. To inspect call Geisler, Rad. 0100.

Southwest Side.

6 RM. BRK. BUNG.; 12 yrs. old; exc cond. h. w. ht.; reas.; open for inspection Sun., 1-5—5144 S. Wood.

HAVE XMAS IN A NEW HOME. 6540 S. FAIRFIELD. Mod. new 5 rm. brk. residence, 1½ baths.

5 RM. brick home—Rear of 30 ft. lot; price, $3,500; clear. Owner, 5917 S. California.

North Side.

BEAUTIFUL OCTAGON
facing park; 5 large rms.; enclosed porch; heated and paneled; refrig.; stove; plastered bsmt.; oil fired h. w. heat; insulated side walls, ceiling; garage; $6,900. A. J. Schorsch & Co., 6059 Irving Park-rd.

Beautiful Georgian Corner
with attached gar.; 6 large rms.; brkfst. rm.; 1½ baths; gas fired air condition.; new refrig. and stove; automatic h. w. heater; compl. garden equipment; $9,200. A. J. Schorsch & Co., 6059 Irving Park-rd.

THIS distinctive Spanish bung., nr. Indian Boundary Pk., has 5 spacious rms., studio liv. rm.; colored tile bath and kit.; canv. walls; h. w. gas ht.; beau. recrea. rm. Priced for immed. sale. Bri. 3508. JACOBS & JACOBC, INC., 2750 DEVON.

7300 NORTH—Near Sheridan rd. 8 rm., 2 story home; 6 bedrms., lge. living rm., nat. fireplace; lot 96x125; $8,000. Tms., trade. Edge., Ravens., Evans., Wilm., smaller. McCARTHY, Lincoln 1208.

ATTRAC. 7 rm. home—Newly stuccoed; new roof; new furnace; new plbg.; 2 c. gar.; good home neighbrhd., schls. Ardmore 2180.

6 RM. stucco—30 ft. lot; vic. Ashland-Montrose; gar.; h. w. [oil] ht. Long. 1177.

6 RM. 2 sty. res.—Furn. ht., lge. lot, gar.; nr. Lake V. Hi. 4025 Hermitage. Lon. 0135.

OPEN all day—2910 Jarvis. 6 rm. brick bungalow, $8,950; auto. oil heat. Terms.

Northwest Side.

OWNERS SACRIFICE
modern 7 rm. brick; automatic hot water heat; 2 car garage with overhead doors; many extras; close to grade & high school, shopping center. For quick sale $7,350. Must be seen. Will show Sat. & Sun. 4827 Wellington-av.

NEW RENTAL PURCHASE PLAN. $100 down. $22.40 per month pays for a lovely 6 rm. 2 story area Cape Cod home located 30 minutes northwest of loop. ADDRESS F 293, TRIBUNE.

5 RM. br. bung.—Enc. pch.; htd.; plast. attic; rec. rm. in base.; h. w. ht.; 2 c. gar.; 33 ft. lot; pr. $5,500. John Krohn Co., 5339 Lawrence.

3240 TO 3250 N. NEWCASTLE. New Eng. quality built homes; dbl. insul.; auto. heat; 12" walls; tile kitchen, bath; 35' lot. $8,500 up. CATINO. Pal. 7896.

JUST COMPLETED—Beautiful 5-6 rm. English styled home and residences on Natoma at Roscoe and Melrose. Open today. A. J. Schorsch & Co., 6059 Irving Park.

SMALL 6 room area house; needs finishing; large lot; 1 block to Grand-av. bus; only $22.69 mo., only $150 cash. ADDRESS F Y 404, TRIBUNE.

$450 DOWN—Buys 8 rm. residence; furnace ht.; Logan Sq. loc. Pr. $4,450. HOLC tms. REALTY & MORTGAGE CO., Bel. 0001.

5 RM. brk. octagon—A-1 cond.; h. w. heat; tile bath, shower; oak thruout; encl. pch.; choice lot. $6,100; terms. Berk. 0601.

SAUGANASH—New, large 6 room brk. col. res.; gar. att.; tile kitch., bath, powder rm.; 2 nat. firepl.; patio. 5752 N. Kercheval.

6243 NEWARK, Norwood Park—4 rm. cott.; h. w. ht., vacant now, beau. loca. $3,650, small dn. paymt. Acme, 4126 Milwaukee.

EDGEBROOK—6 rm. model home; 1½ bath; 45x150 wooded lot; priced for quick sale. Open daily. 6755 CALDWELL, AVE. 4816.

WELL BUILT. Beaut. brk. res., 8 rms.; h. w.; 10% cash. H. H. Stone Co., 5123 Montrose. Ave. 1140.

INCOME BUNGALOW. 1½ story. Portage Park. $4,950. S.O.Stone & Co., 4503 Milwaukee. Pen. 2979

EDISON PK.—New 5 rm. brick; insul.; tile bath; lot 34x132; paved st. 7046 Ozark. $43 mo., $850 cash. Eheim. Avenue 1908.

MUST sell at once—$4,975, 5 r., yel. brk., oct. bung.; 1 rm. up; stl. const., oak tr. 2 c. g., nr. new dept. store. BERK. 3700.

$6,900 BUYS new 6 rms.—46 ft. lot; FHA terms; all assessments paid; River Forest Manor. Office, 7616 W. North-avenue.

MOD. 6 rm. oct. brk. bung.; h. w.; gar.; owner sac. 3530 N. Nottingham. Berk. 7667

AUSTIN-Addison—5 rm. brick bung.; ht. w. ht.; cash $620; bal. 15 yrs. KILDARE 5160.

NEW brk. homes—Just comp. Insul. tile bath; FHA tms. 5802 Wilson, 4639 Deming.

MUST sell 5 rm. brick bung., 4300 W., 2100 N.; bargain; or may rent. Humb. 1731.

6 RM. brk. bung.—H. w. ht.; $600 dn. hndls. pr. $4,900. Dette, 1922 Irv. Pk. Buc. 2015.

SPRINGFIELD, nr. Wilson—5 rm. brk. bung. H.w.ht., 33 ft. lot; pr. $5,200 Well. 4466.

BUNG.—H. w. ht.; 2 car gar.; full price $3,800; $380 dn., $27 mo. 3372 N. Central

4216 N. KILDARE-AV.—10 rm. residence; price $4,500. Open for inspection.

$35 PER MO buys mod. h. w. br. home. All imp. paid. 7610 Grand. Merr. 6000.

6 RM. brk. residence—Dn. $1,000; pr. $5,000. Portage Pk. off., 4079 Milw. Palis. 1040.

HOUSES BUILT TO ORDER.

IF you earn $5,000 or more bldr. will purch. lot and build hse. to order anywhere. Payments like rent. No down payment. ADDRESS M E 262, TRIBUNE.

REAL ESTATE—VACANT.

South Side.

49 FT.—Garfield-blvd., near Damen; $3,000. Dr. Frank Schick. Vincennes 10392.

100X132 FT. CLEAR LOTS....ONLY $100 FRANK DE LUGACH. 2339 W. 95th-st.

Northwest Side.

Edgebrook, 35x 125, pav. st., $1,250; Wildwood, 45x152, $1,650; Saugenash, 42x125, $1,475. Eleman Const., 5512 Devon.

N.-EAST corner St. Louis and Carmen—Also 3-30 ft. lots; bargain price. Irving 0564.

REAL ESTATE—SUBURBAN—SOUTH.

General—Suburban South.

2-AC. Farm—I. C. elec.; near Homewood; $25 down; build on land at once; save rent. Come out and see how over 65 families have built their little homes on 2 acres. Express service. Will help you build. Good schools and neighbors. Meet me in my car Sat. or Sun. at gas sta. at Kedzie Ave. and Governor's hwy. [Rt. 49]. Drive out or call Hemlock 2159.

Do Not Pay Rent Next Year.
Buy a homesite 100x185 ft. now; water, gas, elec.; on small paymt. down, and I will build for you in spring on terms lower than your rent; located 5 blks. from Rock Isl. R. R. depot and bus line. Write or call J. A. Sherman, 6211 S. Troy. Rep. 4703.

$50 DOWN. $12 mo. buys 5 acres convenient to S. side industries; $175 per acre; gas and electric conv.; good soil. Address M D 448, Tribune.

$50 DOWN. Fine home in I. C. suburb; air conditioned; 80x125 lot; balance like rent. Regent 1242.

Harvey—27 minutes to loop.

$50 CASH—$10 mo. 60 ft. homesite. Will finance home. Address LX 481, Tribune.

REAL ESTATE—SUBURBAN—S. W.

Oak Lawn—36 minutes to loop.

5 RM. cott., Oaklawn—Bus. frontage $1,500. 1 acre—4 rm. cott. in Midlothian..$1,950 3 rm. cott., Oaklawn, $1,000. Rep. 9094.

General—Suburban S. W.

ARE YOU DISGUSTED
with all those rent receipts and want to settle down in your own little dream home having all those things that make for real living? This is not just another offering but really a worthwhile 4 rm., well constructed, efficient home on ½ acre with impr. in and paid for; must have $400 cash, bal. less than rent. You will say: "At last." Address F Y 229, Tribune.

NEW MODEL HOME OPEN.
Cape Cod 2 bedroom home; large living room, bath; kitchen-dining room combination with cabinets, linoleum. Attic can make 2 more large rooms. Full basement. Nominal down payment, $30 a month pays in 15 years. Get KEYS at S. E. CORNER OF
95th-st. and Harlem-av.

NEW LOW COST FARM HOUSING PROJECT.
LOWEST PRICES. EASIEST TERMS. Homes, with Large Family Farms. Also Acreage, Paved Rds., Electric, Near School and New Bus Service. W. 87TH-ST. AT AUSTIN-AV. 1¼ miles west city limits [Cicero-av.] Open Daily. Sunday 11-6.

$50 DOWN. $12 mo. buys 5 acres convenient to S. side industries; $175 per acre; gas and electric conv.; good soil. Address M D 423, Tribune.

REAL ESTATE—SUBURBAN—S. W.

General—Suburban S. W.

Few Minutes to Heart Beautiful Beverly Hills
Where Palos Hills Begins to Begin. Designed for Families Modest Incomes. New Homes, Extra Large Family Farms. $1,875—$275 Cash—$20 Mthly. Occupy Now or Next Spring. You Say When and How You Finish. 1½ Acre Farms, Rich Garden Soil. Paved Road, Electric. $495—$100 Cash. Sup't on Premises Sunday 11 to 6.
95TH-STREET AT ROBERTS-ROAD.
One Mile West of Harlem-Av. Phone Randolph 3750.

New Palos Heights Home.
$27 a month, including principal and interest buys NEW, MODERN 5 ROOM HOME; insulated; automatic oil heat; electric stove; a completely finished home; beautifully decorated; on large parcel rich black garden soil; small down payment; move in now; no monthly payments until Jan. 1, 1941. Inspect this bargain. Get keys from MR. BLOWNEY, NORTHEAST CORNER
Harlem-av. and 123d-st.

POULTRY farm—3 room house; gas, elec.; drill well; large poultry hse.; 1½ acres; facing Harlem-av.; $150 dn., $23 month. Beverly 9769.

5 RM. frame bung.—Bsmt., furnace ht.; 6 blks. from Corn Products Refining Co. $3,200. H. O. L. C. Summit 371-R

REAL ESTATE—SUBURBAN—NORTH.

Evanston—15 minutes to loop.

BURNHAM PARK
for homes to cost from $15,000; large heavily wooded home sites reasonably priced. This is a restricted development. Will prepare sketches of a home to meet your individual needs and quote prices for a home ready to move in. Located in finest part of Evanston by the Lake. Will also build on your own lot. The Northwestern Co. Rogers Park 1727 or University 9500.

OPEN Saturday and Sunday—2748 Marcy. 7 rms., 2½ tile baths, $13,500; stone and shingle residence. Best buy in Evanston. Mr. Burgener, Greenleaf 0471.

DANDY N. Evanston, rare charm and individuality; 4 bedrooms; $8,500. Rogers Park 0271. University 0283.

Glencoe—27 minutes to loop.

TRANSFERRED—Charming 6 rm. Eng. brick. Wooded lot; around $12,000. Winn. 254.

Highland Park—30 minutes to loop.

BEAU., mod., 6 rm. brick col.; 2 tile baths; lot 50x150; 2 car gar.; elec. refrig.; nr. transp., fine schools, park, golf course. $10,500. Easy terms or will rent. Owner, B. Karger, Irving 2144 or Wilmette 4557.

Skokie—31 minutes to loop.

RARE OPPORTUNITY
Will build model home in beautiful Skokie community to suit responsible party. Will waive down payment in return for use of house as model. ADDRESS M D 492, TRIBUNE.

3 APARTMENT BUILDINGS. NILES-WESTCHESTER REALTY CO. 4120 OAKTON-ST. Niles Center 2600.

SAC.—$8,450 takes mod. 2 apt. brk. 6-6 r. Cost $17,000; N.S., elec., L. Ph. Niles Cen.4.

Wilmette—22 minutes to loop.

OWNER IN TOWN UNTIL NOV. 21. Wants action on his well built 9 rm., 3 ba., brk. col. home; ea. of 4 master bedrms. is a 2 rm. suite. Sun porches, tile kitch., break. rm., new oil burner, heavy tile roof; 1 blk. lake. Call H. W. Johnson, Hol. 1855.

E. WILM.—7 rm. mod. home; natural firepl. Insul., gas ht.; nr. steam and elec. $7,850, terms. Dooley, 1137 Central. Wilm. 3939.

Winnetka—21 minutes to loop.

OUTSTANDING buy in East Winnetka—9 rm. Eng. type, stucco over hollow tile; 4 baths; 120 ft. wooded cor. nr. lake, trans. and schools. Now reduced to $22,500. R. M. JOHNSTON & CO., Opp. "L" Terminal. Ph. Wilmette 444.

S. E. WINNETKA—Tapestry brick 12 room home; cor. 75x167; beau. landscaped; built by owner; near schools and trans.; immediate occupancy; built at cost of $47,000; will meet today's market; shown by appt. Owner. Winnetka 1665 or Dearborn 2263.

REAL ESTATE—SUBURBAN—N. W.

Des Plaines—23 minutes to loop.

517 SEEGAR-RD., S. Cumberland sta.—Brk. res.; 5 lge. rms.; 2 car gar.; $8,000. Open Sun., 2-4. Park Ridge 1172-W or 597.

Edison Park—17 minutes to loop.

LARGE beautiful 5 rm. brick bungalow. Reasonable. Daley. Newcastle 2847.

5 RM. BRICK Bung., glzd. pch.; nat. firepl. n. trans., $645 cash, $45 mo. Nev. 3400.

Mount Prospect—26 min. to loop.

6 ROOM English style 3 level brick home at Prospect Heights; 1 acre land. Price $6,600. Route 54, 2 miles N. of Mount Prospect. SMITH & DAWSON. STATE 3861.

Norwood Park—17 minutes to loop.

VISIT FURNISHED MODEL HOME CORNER FOSTER AND HARLEM-AVS. 50 new brick-frame 5-6-7 rm. homes. LOW TAXES. Across street from Chicago. Full basements, de luxe kitchen. All insulated; finest plumbing-heating. All improvements pd. 7c to loop; 5c phone. $5,200 and up, incl. large lot. FHA terms. DURO-CRAFT HOMES. NEWCASTLE 5688.

Palatine—39 minutes to loop.

BEST BUYS northwest—Drive out or write Wm. H. De Pue. State Bank Bldg. Pal. 4

Park Ridge—19 minutes to loop.

ENGLISH STYLE HOME. 131 East-av.; 6 large rms.; 1½ baths; glazed porch; oil heat; garage; lot 50x130; best residential location. BARGAIN. Owner, Park Ridge 711-M.

NEW WOODED SECT. OF PARK RIDGE. Investigate now before prices increase. See the new Col. 6 rm. resid.; new, modern rm. arrgmts., for $11,500; built by Hustad. 912-916-920 S. WESTERN-AVENUE.

A REAL BUY—Only $500 down for new home on large lot; bal. $30 mo. to responsible party; fine transp.; or. good shops and schools. Address L E 199. Tribune.

50 FT. res. lots—$750 ea.; beau. wooded sec.; assmts. pd., inc. street pav.; loc. Hamlin and Albion-avs.; gas and light avail. Rog. 3721.

General—Suburban N. W.

SEEING IS BELIEVING.
All I ask is that you compare these features. There must be a reason for the success of this new community:
1. Good location.
2. Good neighbors.
3. Low taxes; no assmts.
4. FHA approved.
5. Designed for better living by famous architect.
6. All impr. paid for.
7. Payments less than rent.
8. Plenty room and garden.
Prices are from $3,975 to $4,800. Write for booklet and complete data. Address G B 129. Tribune.

Close to Heart N. W. Side.
JUST LITTLE BEYOND CHGO. LIMITS. New Home, Large Grounds, $1,575. $250 Cash—$18 Mthly. [occupy and finish] LGE. FAMILY ESTATES, $475; $100 CASH Betw. Golf Club, Forest Preserves. Visit Sunday Only. 11 Till Dark.
Beautiful River Rd.
4 Blocks South of Higgins Road. 2 Miles West of Harlem-av. Phone Randolph 3751 other times.

SPECIALISTS IN BIGGEST BARGAINS.
In This Newest Fastest Growing Area. Homes, Farms, Acres, Business Locations. Open Sunday, Daily 11-6. S. E COR. LA GRANGE-RD. AND GRAND 3 Miles West of Harlem-av.

I'M cutting up my farm of 40 acres into small farms; no assessments; elec.; high, black land; price $395, $25 dn., bal. $10 per mo. We will loan you money to buy bldg. materials. You furnish labor. Meet me Sat. or Sun. in my car on east side of Wolf-rd., 2¼ miles north of Irving Pk.-rd., or call evenings, Lackawanna 4821.

BLDR. WILL RT. OR SELL TO GENTILES 3 new 2 sty. brick homes, full base., 2 with att. gar., decor. to suit, take over lease; price, 20% less present day price; FHA terms; adj. Pk. Ridge in new devel. Get keys at 800 W. North-av. Ph. Mohawk 1142. J. McCoy. 9 to 2, any day.

RENT-OR BUY!
Why rent at $40 per mo. when you can buy at $30? Be independent; own your own home; 20 homes to choose from; all near Glenview. Move in this fall or May 1. Address F S 229, Tribune.

4 ROOM, year old house—Needs some interior work; $100 down, balance small monthly payments. Address G J 575. Tribune.

ACRE farm—Nr. hiwy. and conv.; only $200; $20 dn., $5 mo. Address Y B 74. Tribune.

REAL ESTATE—SUBURBAN—WEST.

Brookfield—25 minutes to loop.

$800 CASH, bal. $28 mo.—5 rm. bung.; 2 car gar.; lot 50x125; pr. $4,400. 3906 Forest-av.

Forest Park—20 minutes to loop.

NONRESID. cuts pr. to $6,900; $690 cash; bal. $47.50 per mo.; 7 r. br. hm.; wooded cor., 60x175; 2 car; A1 cond. Johnson Bros., 123 South-blvd., Oak Pk. Euc. 163.

Glen Ellyn—35 minutes to loop.

5 ACRES; FINEST BLACK SOIL. Nr. North-av., Glen Ellyn; hard road; elec.; fine for chickens and garden. E Z terms to responsible party. Will sell all or part. ADDRESS M F 245. TRIBUNE.

Hinsdale—27 minutes to loop.

IT NEEDS FACE LIFTING. The house is homely. It needs some decorating and fixing on the inside. Paint the outside next spring and you will have an attractive 8 rm. house. A good investment at $4,800. HENRY A. MILLER, REALTOR, 10 S. Washington-st., HINSDALE 56.

Lombard—26 minutes to loop.

ATTRAC. 5 rm. res.; furnace, 2 car gar.; gd. cond.; gd. trans. Fra. 2232 or Lomb. 92.

Oak Park—14 minutes to loop.

WIDOW must sacrifice N. Oak Park 7 room brk. res.; l. r., 23x15; 2 htd. slpg. porches; breakfast room; tile bath; tile roof; 2 car brk. gar.; lot 50x150; pr. $11,100. Pilgrim, 5637 W. Lake. Aus. 1680-Vil. 5100.

REAL ESTATE—SUBURBAN—WEST.

Riverside—19 minutes to loop.

6 RM. bungalow—Recently remodeled; natural fireplace, mod. kit. and bath; landscaped lot, 75x213; outdoor fireplace in garden $8,500. Harry L. Brundage, 21 Riverside-road. Phone 5856.

Villa Park—26 minutes to loop.

$4800 BUYS attractive 5 rm.; Rustic brick bungalow; A-1 cond., new furnace; insulated, gar.; landscaped; lot 50x195, 20% cash. FHA terms. J. W. Reedy, 8 E. St. Charles Rd., Villa Pk. 2660.

SAC. 50 ft. lot—Gravel st., gas, elec., $200. Tms., $10 dn. Address F Y 153, Tribune.

Western Springs—24 min. to loop.

NEWLY stuccoed 3 bedrm. house. Luxurious liv. rm., cheery din. rm., new cabinet sink and inlaid linoleum in kitchen, pantry, 2 glazed pchs., 1 in. oak floors, newly decorated thruout, new elect. fixtrs.; garage, trees, shrubs, flowers, on deep lot, 100 ft. frontage; 4 blocks good trans., schools, churches. A $10,000 value for $6,950. Terms. Open Thurs., Fri., Sat., 2 to 6 p. m. 4028 Wolf-road.

EARLY AMERICAN HOME—$5,500; brand new 2 sty.; full basmt.; fully insul.; lot 50x210; open for insp. McConaughy, 504 W. Burlington. La Grange 218.

General—Suburban West.

LOW COST GARDEN HOME PROJECT.
Open Daily, Sunday 11 till Dark. Home Fully Compl., $3,375 with Land. Homes, Land. Pltry. Bldg., $1,875. Occupy Now. Compl. at Leisure. Long Easy Terms. Bus Transp., nr. school.
EAST SIDE LA GRANGE RD.
4 Blocks North of North-av.

Large Group Fully Complete Homes, $3,475, 25 yrs. to pay.
GROUND 100X180, ALL HIGH AND BEAUTIFUL.
Also Hdqtrs. 2 Acre Estates, $750: Terms.
Butterfield and York Rds.
Faces South Limits, Elmhurst. Out Wash.-blvd. 6 Miles W. of Harlem-av.

6 ROOM home—Nr. Oak Park; 6 months old. Beautifully landscaped; opposite park. 2 rooms unfinished. Take $300 down from responsible buyer. Price $4,000; balance to suit. All improvements in and paid for. ADDRESS F Y 422, TRIBUNE.

REAL ESTATE—RESORT PROPERTIES.

Illinois.

MUST SELL THIS WEEK.
Lake front cottage, $1,500; terms; large lot running to water's edge; wooded, landscaped; house insulated for winter use; plumbing, electricity, etc.; exceptional bargain. Address M D 503, Tribune.

$25 DN., $10 mo. buys modern lake cott. on lge. scenic lot; interior finished with insulation wall board and trim; city conv.; elec., imp. streets, well water; schools, churches, stores; no assessments; low taxes. 38 miles N.W. Address G J 574, Tribune.

FHA HOME, $19.50 MONTHLY. 5 room insulated home with city water, gas, elec., sewer, on priv. lake. 25 mi. N. W.; North Shore elec. every hr. Write for details. Address F Y 307. Tribune.

5 ROOM home and boat on Chain-O-Lakes; priv. good fishing, hunting; thickly wooded; 45 min. N. W.; $695. Part cash, $2.50 wk., no trade. Address F Y 88, Tribune.

50 MILES—Furn. cottage, 4 rms.; electric, run. water; 2 lots; $1,100; take diamond part pymt. Longbeach 4724, room 501.

RENT purch. plan lake cott.,$795; no dn. pay. 45 mi. Chi. Address F 294, Tribune.

LAKE lots, 50x135 ft.; 37 mi. to Chgo.; only $95; terms. Address G L 331. Tribune.

Indiana.

¾ ACRE wooded retreat, adjacent to beach. $25 cash handles. Address L T 276. Tribune.

Wisconsin.

MUST SACRIFICE.
5 room lake home; second lot from shore line; only $2,395 [terms to responsible party; no trade]; living room, knotty pine finish; flush toilet; running water; modern kitchen—sink, cabinets, etc. ADDRESS M D 491, TRIBUNE.

MUST SELL beautiful 4 room cottage on an unknown large natural spring-fed lake; only 59 miles N. W. of Chicago; $740 complete. $100 cash, $12 a month. No trade. ADDRESS M D 490, TRIBUNE.

NEED MONEY—Will sell cott., $600 compl. Finest lake in Wis.; full of bass, pike, walleyes; sand bch.; 2½ hr. ride; $100 cash, bal. terms. Address Y X 473, Tribune.

SACR. new. cott., boat, $500; inside toilet; large Wis. lake. Address Y G 74, Tribune.

4 RM. lake cott., $795; 2 bdrms.; elec.; scrn. pch.; 58 mi.; tms. Address G L 340, Tribune.

REAL ESTATE—FARM LANDS.

Arkansas.

MIDWEST farm bargain catalog, 9 states, featuring the famous Ozarks, sent free. United, 7-E South Dearborn, State 7975.

Illinois.

102 ACRES—WILL CO.
Gently rolling, all tillable, well tiled. On gravel road 1 mile off of Route 49 about 35 miles southwest of Chicago stock yards. 8 rm. house, fireproof construction, basement, cistern, septic tank, good barn, silo, granery, chicken house, good deep well, etc. Taxes less than $100 a year. Will sacrifice for less than cost of improvements. Can be made into a beautiful country estate. Buy direct from owner. Mrs. C. W. John, Richton, Crete, Illinois. Phone Crete 4351, eves, Sats., or Sundays.

A REAL buy and country home—177 acre farm in close range of Crystal Lake, semi-modern 9 room home, south front, shade and fruit. Full set of farm buildings in good shape, all black soil, tiled and fenced. Spring-fed flowing creek stocked with fish. Known as one of the most productive farms in McHenry county. $23,000. Terms. T. J. STAHL, Waukegan, Ill. Majestic 237.

240 ACRES IMPROVED, $50 PER ACRE. 320 acres unimproved, $20 per acre. 480 acres unimproved, $15 per acre. Mr. Bates, 10654 S. Michigan. Pull. 4787.

5 ACRES and old house—1 mi. from Elgin; $1,500; cash r., $500. Ph. Forest 3411.

Indiana.

5 AC.—$375; 24 mi. Chgo. limits; $10 cash, $10 mo.; build at once if you wish. Pull. 4000 before 6; after 6, Lawn. 7240.

SEVERAL choice farms—Near Lafayette; 50 to 1,500 acres; electric lights; improvements. Write F. McLaughlin, 553 Wellington-av., Chicago.

Michigan.

160 ACS.—4 miles village; 100 acs. improved; timb., hse., barn, orch.; $2,500; $500 cash, $20 mo. Erwin Tinney Co., Fremont, Mich.

60A; fine loc.; bldgs., elec.; fruit, timb.; $2,000, $600 dn. Roessler, 140 S. Dearborn.

32 A. CHICKEN AND FRUIT FARM—Near lake. Hse.; shade; nr town; $700 ¼ cash List. EVANS, Realtor Fremont, Mich.

FOR quick sale, before Nov. 19, 100 acre fruit farm, river frontage, $4,200 cash. Ray Hornbeck, R. No. 3, Niles, Mich.

FREE List Farm Bargains—S. W. Mich. All kinds. Interstate Farms, 35 S. Dearborn.

Wisconsin.

RAILROAD land grant lands, $4 to $5 per acre for good farm land, adapted for dairying, live stock and grains; good roads, water, towns, markets. Send for booklet No. 5, R. S. Claar, Land Dept., Soo Line, Minneapolis, Minn.

Miscellaneous.

FARMS—Stock, tools, winter crops included; 1600 bargains in big Free catalog. STROUT REALTY, 7-J S. Dearborn-st.

Poultry.

FOR SALE—Plymouth Rock, White King pigeons. George Thatcher, Diamond Lake, Ill. Phone Libertyville 621-M-2.

FOR sale—Battery raised broilers, 1 lb. and up. Phone Portsmouth 8636.

REAL ESTATE WANTED.

Apartment Buildings.

WANTED—For immediate buyers; properties in district 60th to 63d-sts., South Park to Cottage Grove-avs. See us for quick results. Established 1833. Kiser of McClun's, 217 W. 63d-st. Went. 1844-45-46-47.

WTD.—From owner; 18 or 24 mod. apt. bldg.; must be reas. N. S. Address F 369, Tribune.

WANTED 2 to 6 flats. Brick or frame for cash. North side preferred. Give full particulars. Address F 355, Tribune.

APT. bldg.—Austin or North Side; 15 apts., or larger. Address L T 379, Tribune.

Farms and Acres.

60 TO 100 ACRE farm—Must be good soil and tiled. Location: Bartlett or south to Geneva. Close to transportation. Address Y G 371. Tribune.

FARM—From 50 to 100 acres; west or northwest of Chicago. Give full details. Address F 346, Tribune.

FARM—200 acres or more; Southern Illinois, Springfield territory. State full description. Address M H 462, Tribune.

Houses.

WANTED—SMALL HOMES AND FLATS WHICH REQUIRE REMODELING. FRANKENSTEIN & CO. 110 S. Dearborn.

WE WANT a home or 2 flat—North or N. side, from owner. Address E X 557, Tribune.

REAL ESTATE FOR EXCHANGE.

Houses.

7 Room Brick Bungalow.
2 BATHS, OIL HEAT. Lot, 50x135; double garage. Trade for apt., small factory, good vacant or farm. ADDRESS M H 442, TRIBUNE.

Resort Property.

HAVE summer home—Will trade stocks, bonds, lots, jewelry or what have you? Address F Y 306, Tribune.

Vacant.

TRADE AT BLUE BOOK VALUE. 50 ft. on Kedzie-avenue, nr. 65th-st.; will trade for frame cottage, bungalow, or two flat, clear, taxes all paid. Call Mr. Peterson. F. H. HALVORSEN CO., 3145 W. 63D-ST.

HAVE several parcels vacant; also small improved business and residential properties. Owner will exchange for apt. bldg. north or n. w. Chicago. Give full details in reply. Address M H 53, Tribune.

REAL ESTATE FOR EXCHANGE.

Other Cities.

NEAR DE LAND, FLORIDA. Beau. new home; 2 bedrms.; liv. rm. with dining area; mod. kitchen and bath; firepl.; heater room; screened porch. Trade for prop. in Chgo. Address M H 254, Tribune.

REAL ESTATE—TOWNS AND COUNTRY.

NEW mod. 7 rm. home—10 a. ground; oil ht.; 2 c. gar. See to apprec. 2 mi. stat. W. S. Henderson, R. R. 4, Valparaiso, Ind.

REAL ESTATE LOANS, MORTGAGES.

F. H. A. LOANS
Chicago and suburbs. Also have private funds for 1st mtges. on North and Northwest Chgo. properties. BEESLEY BOND & MORTGAGE CO. 4219 Irving Park-rd. Pensacola 2726.

FIRST mortgage loans—For quick action and atractive terms, see or call BROOMELL BROTHERS 111 W. Washington-st. Randolph 9121.

REORGANIZATION—CONSTRUCTION AND FHA LOANS.
HEITMAN TRUST CO., 3d floor, 10 S. La Salle-st. Fra. 2400.

CIVIL service employee, age 36, wants straight first mtge. of $4,200, 5 year term, 5%-6% int., on 2 flat brick; improvements planned. Address M H 465, Tribune.

FOR BRIMFUL MORTGAGES CALL PEOPLES MORTGAGE CORPORATION. 1976 MILWAUKEE-AV. BRUNSWICK 6200.

WILL make or buy 1st mtge. on good So. Side improved property. Low rates. WM. L. SHARP & CO. 237 W. 63d-st.

WTD.—1st mtgs.; low rate; prompt service. Gordon Realty, 809 W. 35th-st. Yar. 4329.

$7,000 1ST mortgage, 4½%, $40 mo. incl. int., 10 yrs. to run, 5% disc. Jun. 5410.

STOCKS AND BONDS.

WE BUY REAL ESTATE SECURITIES, MORTGAGES, AND CITY JUDGMENTS. Weissburg & Co., 134 N. La Salle. Ran. 1187

LOANS—PERSONAL AND BUSINESS.

Personal Property and Salary.

OPEN TODAY 'TIL 2
Just Say
'Lend Me $50 Mr. Tyson'
Emergency Loans, $10-$30. On signature only. It's easy to qualify. We welcome the man who needs just a small loan. OTHER SIGNATURE LOANS TO $300.

Auto Loans
1933 to 1940 MODELS. $10 to $300 in 15 Minutes. 2d Mortgage Auto Loans. $10 to $100 WITHOUT REFINANCING. Park Free—Across from Office
LIBERTY LOAN CORPORATION.
209 N. LA SALLE, 2D FLR. Apply by Phone—Sta. 4901
EVANSTON. 1569 Sherman. SOUTH SIDE. 805 E. 47th-st.

MONEY
TODAY OR TONIGHT
Salary, Auto, Furniture Loans
CITIZENS LOAN CORP.
7 S. Dearborn-st. STAte 5000
5967 W. Madison-st. AUStin 7300
2756 N. Kimball-av. SPAulding 4300
811 W. 63d-st. NORmal 5700
1608 Belmont-av. LAKeview 7300
1604 E. 79th-st. REGent 5600
6240 Cottage Grove-av. FAIrfax 0600
Neighborhood Offices Open Every Evening to 8 P. M.

MONEY IN A HURRY
We try to give the fastest service in Chicago. Loans on furniture, salaries, autos, and collateral security.
L. T. BAKER & CO.
UNDER STATE SUPERVISION. 30 W. Washington. Suite 1407.
RANDOLPH 6151

Friendly Personal Loans $30 to $300. Quick, Confidential Service.
C. C. ERD
7 S. DEARBORN-ST. SUITE 616. PHONE CENTRAL 4733.

WE HELP THE MAN WHO NEEDS A LOAN. Loans from $25 to $300. Salary, Furniture, Auto Loans. T. B. WARD, INC. 8 S. Dearborn, Room 408. Randolph 2066.

Family Loan Corporation
202 S. State. Wabash 2994
3129 Logan-blvd. Spaulding 4100
2349 W. Devon-av. Briargate 4121
4806 W. Madison-st. Mansfield 4121
2105 E. 71st-st. Dorchester 2817
9113 Commercial-av. Regent 6229

$30 to $300 at 2% per mo. on unpaid bal. General Finance Loan Co., 182 W. Lake.

COMMONWEALTH LOAN CO., 1 N. PULASKI RD.

HOUSEHOLD FINANCE CORP. 100 W. Monroe, 7th floor. State 1777.

Business Loans.

$300 TO $150,000
On the equipment of any business. No co-signers. Easy time payments. F. BOLAND. Oldest established in Chicago. 9 W. Washington-st. Franklin 1966.

RADIO parts mfg.—Desires loan of $3,000. Will pay 6% interest. Money fully secured. Address L T 376, Tribune.

TAVERN LICENSE LOANS. ACCOUNTS FINANCE CO. RAN. 3240.

Collateral Loans.

JEWELRY LOANS—$1 TO $10,000. ILLINOIS STATE PAWNERS ASSOCIATION 140 N. Dearborn, cor. Randolph. 2d floor.

LOANS—Jewelry, clothing, furs, anything of value. North-av. Loan, 641 North-av.

LOANS—Diamonds, jlry. Anything of value. Levinson's Loan Bank. 739 N. Clark-st.

FINANCIAL SERVICE.

HEIRS—Cash for interests in and claims against estates, annuities, and trusts. Probate Finance, 155 N. Clark. Cen. 2022.

BUSINESS DIRECTORY.

Moving, Storage, Etc.

MOVE safely everywhere. U. S. and Canada. Pad. compartment; no crating. Save 25%. General Movers, Inc. Van Buren 6878.

SAFEWAY VAN LINES. Move SAFEWAY door to door; no crating. 5114 W. Madison. AUSTIN 1613.

RETURN LOAD BUREAU—Coast to coast; low rates; fully insured. Stewart 6465.

WARREN BROS. MOVING CO. Interstate Lic. and bonded. 2338 W. Fullerton. Arm. 8416.

LOW RATES. COAST TO COAST. NATIONAL VAN LINES. Irving 2341.

LOW rates—Full or part loads. Bonded Union Van Corp. 155 N. Clark. Cen. 1592.

BONDED-insured moving—All points in U. S. Trans-American. 540 W. 59th. Went. 0700.

Piano Tuning.

TUNING, $2; 26 yrs. exp., repairing, reas., work guar. Coles Piano Shop. Nor. 5218.

Roofing Service.

TAR-GRAVEL ROOFS—1, 2, and 3 flat bldgs., recoated, overhauled & flashed. $25. Time payments. Spaulding 2600 to 8 p. m.

Rug Cleaning.

$1.50 9x12 DOM. rugs, shampoo both sides; expert repair; furniture clean., rep., like new. M. & H. Rug Cleaners. Kedzie 1614.

$1.50—9x12 DOM., cln. both sides and glaze like new; exp. rep.; all work guar. Call anywhere. A1 Rug Cleaners, Kildare 8414.

TYPEWRITERS AND SUPPLIES.

RENTALS—1 month, $2.50; 3 months, $5. Apply on pur. Bargains. All makes. A1 Typewriter. Dea. 2837. 36 W Randolph.

RENT-A-TYPEWRITER—1 mo. $2.50; 3 mo. $5. All-Types. 6538 Halsted. Wen. 5304-5.

REMINGTON Noiseless No. 6, new rubber keys, $35. Hollycourt 4647 after 6:30 p. m.

TYPEWRITER, $9; adder, $15; addressograph, $25. PRUITT, 425 N. La Salle-st.

BARTER AND EXCHANGE.

SWAP Auxiliary Yawl, "The Sea Hawk," 46-ft. Fully equipped. Now in storage at Holland, Mich. Will sell for cash or trade for property or 1st class trailer. Value, $2,500. You can inspect this boat at Jesicks Boat Yard, Holland, Mich. Owner, Joe Bates, Sparta, Illinois.

PATENT attorney offers services for what? Sanders, 6430 Evans. Fairfax 0614.

USED AUTOMOBILES FOR SALE.

These Authorized

PONTIAC DEALERS

Offer the Following

BARGAINS

Buick '38 sedan.....$495
4 door trunk model; black finish; radio and heater; every extra. Car in wonderful mechanical condition. "Community Renewed." We doubt if you can buy a better used car.
COMMUNITY MOTORS, INC.
7718 Stony Island.

Buick 1938 .....$495
Model '41 4 door trunk sedan; one owner; had good care; runs like new. Has black finish and is equipped with a radio, heater and defroster. See this car today.
WASHINGTON-BLVD. PONTIAC.
945 Washington-blvd.

Buick '38 .....$465
Series '40 business coupe; radio and heater; a family car. "Community Renewed." Has beautiful black finish; upholstery has been protected with seat covers. A beautiful car.
COMMUNITY MOTORS, INC.
4949 W. Madison.

Buick 1937 .....$425
Special 4 door sedan; fully equipped, including radio and heater; original dark green finish. Car shows fine care throughout. Exceptional value. Winterized.
HOWARD M. FERGUSON PONTIAC.
5815 W. North. Merr. 4567.

Buick 1937 Century.....$395
5 passenger sedan; radio, heater; practically new; white side wall tires; fine mechanical condition; gleaming paint. At a pre-Christmas sale price. Will satisfy the most exacting buyer.
WARNER PONTIAC SALES.
958 Diversey. Cor. Sheffield.

Chevrolet 1939 .....$445
Master de luxe sport sedan; clean interior; new car appearance; jet black finish. Has radio, heater, blast horns, full de luxe equipment. A bargain you can't afford to miss.
SUBURBAN PONTIAC.
800 Madison-st., Oak Park.

Dodge 1939 .....$525
4 door trunk sedan; heater, de luxe equipment; new car condition and guarantee. This car traded in by original owner on new Pontiac. Name your own terms.
GROSSINGER MOTORS.
2658 Lawrence.

Dodge 1934 .....$85
Coupe; knee action; equipped with radio and heater; good paint, good tires. A very good buy at this price. Must see to appreciate.
CHARLES J. BERANEK MOTORS.
6621 Ogden-av. Berwyn 5700.

Ford 1937 .....$245
Model 85, 4 door trunk sedan; radio and many extras. A one owner car, and you can see it just the way we took it in. Good tires; original finish. In short, a real find.
COMMUNITY MOTORS, INC.
2521 S. Michigan.

Ford 1937 .....$225
85 5 passenger sedan; radio and heater; original black finish. COMMUNITY RENEWED. A very economical car to operate. 'Nuff said.
COMMUNITY MOTORS, INC.
3250 Milwaukee.

La Salle 1938 .....$495
4 door de luxe trunk sedan. This high priced car is equipped with radio, heater, loads of extras. Appearance and mechanical condition like new. Well cared for car.
MONT CLARE MOTOR SALES, INC.
4049 Fullerton.

Lincoln Zephyr 1937.....$845
Coupe; equipped with radio, heater, defroster, whitewall tires. Car in perfect mechanical condition; upholstery like brand new. A real standout. Don't miss it.
LAKEAYE MOTORS.
9228 South Chicago. Rez. 1016.

Nash '39 .....$545
Ambassador 8 club coupe. Has the appearance of new; radio, heater, air cond., overdrive, whitewall tires; beautiful gray finish; spotless interior. A car you will be proud to own.
BARTELL MOTOR CO.
5233 W. Cermak.

Olds. 1939 .....$495
4 door sedan with large roomy trunk; radio and heater; beautiful blue finish; almost new tires; spotless interior; completely conditioned and guaranteed for winter driving.
KOLE MOTORS, INC.
5343 S. Ashland.

Olds. '38 .....$440
Touring 4 door sedan; radio and heater; a low mileage car; in excellent shape throuout and ready to go; black color; a car you will be proud to own.
GERRY SEMMES MTR. SALES, INC.
6035 Cottage Grove.

Olds. '38 .....$395
De luxe 5 passenger trunk sedan; built-in radio, heater, defroster; perfect condition throuout. Don't miss this exceptionally fine car. Low G. M. A. C. terms trade.
FRANKLIN WEBER PONTIAC.
6115 N. Clark. Shel. 0431.

Olds. 1937 .....$345
8 cylinder, 4 dr. trunk sedan; economical to operate. You won't find a scratch on its jet black finish; heater and radio; guaranteed and completely winterized.
BENNETT MOTORS, INC.
1117 N. Clark.

Plymouth 1940 sedan....$565
De luxe; equipped with radio and heater. This car is exceptionally clean throuout and as far as we are concerned is the "perfect car." Stop in today and see it. You won't be sorry.
LEE MOTORS.
7333 S. HALSTED. RAD. 1640.

Plymouth 1939 .....$435
De luxe 2 door sedan; beautiful blue finish; low mileage; has radio, heater, defroster, dual equipment, built-in trunk. Your car in trade or low down payment.
IRVING PARK PONTIAC CO.
5010 Irving Park-rd.

Plymouth 1939 .....$425
5 passenger trunk sedan; an unusually clean car that must be seen to be appreciated and priced at far below the actual value of this car; so don't let the low price mislead you.
DICK JOHNSON MOTORS, INC.
5940 N. Western. Long. 1223.

Plymouth 1938 .....$395
Trunk sedan; painted a beautiful battleship gray; tires practically new; upholstery and paint perfect; one of the nicest little cars in town. A real bargain at $395.
CHAS. R. HEARN, INC.
5300 Broadway. Long. 3061.

Plymouth '37 .....$285
4 door touring sedan; nice black finish; at this low price without a doubt this car will give you many more miles of reasonable service. Stop in today and see it.
E. MARES MOTOR SALES.
1502 W. Cermak. Can. 4980.

Pontiac '40 .....$725
6 cyl. opera seat coupe; radio, heater, defrosters; very low mileage; new car guarantee; original owner's name on request; an exceptional buy. See it, try it, buy it.
PEOPLE'S PONTIAC.
820 N. Cicero. Used Car Dept.

Pontiac 1938 .....$415
2 door sedan; equipped with heater, etc. The jet black finish is in exceptional condition and the upholstery is remarkably clean. Don't fail to see this car.
CHICAGO AVENUE MOTORS.
2412 Chicago-av.

Pontiac 1938.....$425
Sedan. 5 pass., dual horns, taillights, sun visors, heater, etc. Was $595. Priced now at $425 during our November sale. Your car or $50 down. Written guaranteed cars.
EDGAR FITZPATRICK, INC.
7727 S. Ashland. Tri. 6820.

AUTHORIZED

PONTIAC DEALERS

USED AUTOMOBILES FOR SALE.

STUDEBAKER'S ADVERTISED POLICY and 28 YEAR REPUTATION

ARE YOUR SAFEGUARDS IN PURCHASING A GOOD USED CAR

AND REMEMBER—

STUDEBAKER HANDLES ALL ITS OWN TIME PAYMENT DEALS—no outside finance company—no embarrassing questions from strangers—IT'S A SECRET between you and Studebaker.

SEE THESE SPECIALS!

'34 FORD SEDAN	$ 75
'34 STUDEBAKER SED., side mts.	95
'34 PONTIAC SEDAN, trunk	65
'33 FORD SEDAN	35
'35 DODGE SEDAN	145
'33 DODGE SEDAN, side mounts	65
'31 OLDSMOBILE COUPE	35
'32 NASH CONVERTIBLE COUPE	50
'36 PONTIAC SEDAN	245
'35 BUICK SEDAN, side mts.	195
'36 AUBURN SEDAN, htr.	145
'37 BUICK CPE., radio, htr.	385
'36 DODGE SEDAN, blue	225
'38 FORD SEDAN	345
'33 TERRAPLANE SEDAN	65
'34 OLDSMOBILE SEDAN	60
'37 LA SALLE OPERA CPE., rad. htr.	350
'36 DE SOTO SED., radio, htr.	345
'37 TERRAPLANE 6 SEDAN, htr.	295
'36 HUDSON 8 SED., radio, htr.	195
'37 DODGE COUPE	275
'36 CHEVROLET SEDAN	195
'37 CHRYSLER 6 SEDAN, htr.	325
'35 OLDSMOBILE SED., side mts.	225
'36 PACKARD SEDAN, blue	225
'33 GRAHAM SEDAN	145
'37 NASH SEDAN, htr.	345
'37 DODGE SEDAN	345
'36 PLYMOUTH SEDAN, trunk	185
'37 CHRYSLER AIRFLOW SED.	345
'37 STUDE. 6 SED., overdrive	245
'38 CHEVROLET SEDAN	385
'34 NASH SEDAN	85
'37 GRAHAM SEDAN, rad., htr.	265
'35 TERRAPLANE SEDAN	145
'39 STUDE. COMMANDER SEDAN	585
'38 DODGE SED., radio, htr.	395
'36 NASH SEDAN, heater	195
'36 CHRYSLER SEDAN, htr.	295
'37 PLYMOUTH SEDAN	345
'36 FORD SEDAN, htr., trunk	195
'39 CHEVROLET SEDAN, black	435
'38 CHEVROLET COUPE	345
'38 BUICK SED., radio, htr.	495
'36 BUICK SEDAN, green	275
'38 OLDSMOBILE 6 SEDAN, htr.	495

5 DAYS' DRIVING TRIAL

goes with each car sold, regardless of price; under terms of the famous Studebaker Used Car Pledge.

STUDEBAKER

USED CAR DEPT. STORE

26TH AND MICHIGAN

CALumet 6492. Open Eves., Sunday.

$29.50 TO $69.50

Dodges—Fords—Chryslers

Chevrolets—Studes.—De Sotos.

ALL IN GOOD RUNNING CONDITION AND WILL GIVE GOOD TRANSPORTN. HURRY FOR THE BEST SELECTION.

2521 S. MICHIGAN-AV.

$29.50 TO $69.50

CITY SACRIFICING

12 CARS AT ONCE.

NO REASONABLE OFFER REFUSED.

'39 Buick sed.	$495	'37 Dodge sed.	$265
'40 Plym. sed.	575	'37 Plym. sed.	255
'39 Ford sed.	365	'36 Plym. sed.	195
'39 Dodge sed.	395	'36 Chev. sed.	195
'38 Dodge sed.	335	'35 Ford sed.	95
'37 Chev. sed.	265	'33 Dodge sed.	65

$5 DOWN. FREE LICENSE.
5 DAY DRIVING TRIAL.
CITY AUTO. 1718 S. STATE.

DEALERS, ATTENTION!

100 USED CARS, WHOLESALE.
Chevrolets, Plymouths, Dodges, Buicks, Fords, Olds., various other makes and models from 1931 to 1940. Lowest prices.
MURPHY-DODGE DLR., 2650 N. CICERO.

PRIVATE owned cars—Sell for bal.; rush; save $100-$500. Bru. 6016. 5-6 p. m. Save.

BUICK 1939, $545

De luxe 5 pass. touring sedan; built-in trunk, push button radio, htr., defrosters, electric clock, flexible steering wheel, blast horns; like new. We have it for only $545. Your car down, balance 2 years. Open Sun.
GERRY SEMMES MTR. SALES, INC.
6035 Cottage Grove.

3939WASHINGTON

BUICK 1940, $795

Model 71 Roadmaster de luxe 4 door 6 pass. sedan. New style torpedo body. Push-button radio; heater; w. w. tires. Terms, trade. Open Sun.

4635WASHINGTON

BUICK '37, $345

4 dr. trunk sedan; de luxe equipment; heater, radio. Check this price: Only $345.
PIR-WIN MOTOR SALES.
Auth. General Motors Dealer Outlet.
4120 Milwaukee-av. Palisade 4890.

1938—BUICK—1938

Model 40 de luxe 4 door sedan; radio, heater; beautiful black finish; very clean. Special, $445.
LOW GENERAL MOTORS TERMS.
CHICAGO AVE. CHEVROLET CO.,
15 W. CHICAGO-AV. OAK PARK.

Buick '38 7 Pass.—$575

Orig. black finish. Chauffeur driven sed. Rad., htr., sidemts. General tires. Looks and runs like new. Real barg. Terms-trade.

2317 MICHIGAN-AV.

Buick—Dependable Cars.

Buick '39 trunk 4 dr. sed.; radio, htr..$625
Buick '36 4 d. tr. sd.; sdmts., rad., htr.$245
Buick '35 4 dr. trk. sed.; radio, htr....$195
Original owner cars only. Terms, trade.
2851 N. CICERO. KILDARE 3332.

'37 Buick 4 Dr. Sed., $75 Dn.

Beautiful black 4 door sedan; factory built-in trunk; radio, heater, clock, etc.
MIDWAY CHEVROLET CO.,
6522 COTTAGE GROVE.

BUICK '36 COUPE, $265

Very clean car; small motor; winterized; ready to drive; terms.
GROSSINGER MOTOR SALES.
2658 LAWRENCE.

BUICK '38 SED., $450

Model 41 4 dr. 5 pass. trunk sed.; de luxe radio, super heater, dual equip., orig. paint; sold new by this company.
McFARLAND-KEENAN, 1243 W. 63D.

BUICK '39 CONV. CPE.

Radio, heater, white wall tires.
MAYER MOTOR SALES.
2235 S. MICHIGAN-AV.

BUICK—'39 de luxe trk. sed. and sport cpe., rad., htr. Like brand new. $545. Best tms.
CHICAGO MOTORS, 8106 S. HALSTED.

BUICK—'40 special 4 dr. sedan; htr., built-in radio, w. w. tires; used only 60 days. Sacr. best offer. Dealer, Lawndale 9664.

Buick '36 SPECIAL—$445.
Late de luxe 4 dr. sedan. Radio, heater. 2247 MICHIGAN-AV. VICTORY 1266.

BUICK—'38 46C conv. coupe; side mounts, radio, heater. Low mileage $550
JAMES LEVY BUICK, 2257 Michigan.

BUICK—'37 4-dr. de luxe sed.; small 8; htr. Dual equip. A real buy at $365, terms.
Nickey Chevrolet. 4130 Irving Park.

BUICK—'39 spec. 4 dr. sedan; radio, htr., w. w's.; prac. new; sacr. Gar., 4959 W.Lake.

BUICK—'36 sed. Like new. Rad., htr. $275. Tms. 1850 E. 74th-pl. Mr. Don. Dor. 5001

BUICK—'37 4 dr. trunk sedan, as is, $295. 2851 N. CICERO. KILDARE 3332.

BUICK—'39—4 dr. trunk sed. Pushbutton radio, heater, etc. $595. 7717 S. Halsted.

BUICK—'39-41 sedan, radio $545
Logan Square Buick, 2466 Milwaukee.

BUICK—'38 Special 4 dr. trunk sedan; radio, heater; A1 cond.; $435. South Shore 4432.

BUICK—'38 4 dr. trk. sed.; rad., htr., w. w., $495. MIDWEST Auto, 2240 S. Michigan.

'39 BUICK Special coupe $465
STALLWORTH, 7400 STONY ISLAND.

USED AUTOMOBILES FOR SALE.

WEST SIDE BUICK SPECIALS

BUICK '40, $777

SPECIAL—4 door sedan. Beautiful black finish. Radio, heater, defrosters, trunk, w. w. tires 6 wheels. A real special. $777.

BUICK '39, $544

Choice of a Century or special 4 door sedans. Equipped with radios, heaters, defrosters, clocks. All one-owner cars.

BUICK '38, $455

A beautiful green 4 door sedan. Trunk, heater, defrosters. Hard to beat at $455.

BUICK '38, $433

Black 2 door sedan. Heater, trunk. This car has had exceptional care. An outstading buy at only $433.

PONTIAC '39, $477

4 door sedan. Radio, heater, trunk. Lustrous black finish. See this one.

PACKARD '38, $422

Model 120, 4 door sedan. Heater, defrosters, trunk. One-owner car. A beauty.

NASH '38, $399

6 cylinder 4 door sedan. Radio, heater, trunk, overdrive, grey finish. A car you will be proud to own at $399.

DODGE '38, $388

De luxe 4 door sedan. Radio, heater, defrosters, trunk. A fine buy at $388.

BUICK '37, $344

4 door sedan. Radio, heater, trunk. Looks and runs like new. See this one.
CARS IN HEATED SHOWROOMS.

4666 Washington

OPEN EVENINGS AND SUNDAYS.

EMIL DENEMARK

AUTH. CADILLAC DEALER.

'40 Buick 71 4 dr. trk. sed., htr., rdo.	$945
'40 Buick 61 4 dr. trk. sed., htr., rdo.	895
'40 Buick 56S sport coupe, htr., rdo.	895
'40 Buick 41 4 dr. trk. sed., htr., rdo.	845
'40 Buick 46 8 pass coupe, htr., rdo.	775
'39 Buick 66S sport coupe, htr., rdo.	595
'38 Buick 41 4 dr. trk. sed., htr., rdo.	495
'37 Buick 81 4 dr. trk. sed., rdo., 6 w.	375
'39 Cad. 61 4 dr. trk. sed., h., 6 whl.	945
'38 Cad. 60 special sed., htr., rdo.	845
'37 Cad. 7 pass Flw. sed., 6 wh., htr.	475
'37 Cad. 65 4 dr. trk. sed., htr., rdo.	445
'37 Cad. 60 sport coupe, htr., rdo.	395
'37 Dodge 2 pass coupe, htr., rdo.	265
'35 Dodge 4 dr. trunk sed., htr., rdo.	175
'38 Ford 5 pass. trk. sed., heater	295
'39 La Salle 4 dr. trunk sed., htr., rdo.	745
'39 La Salle sport coupe, htr., rdo.	695
'38 Olds 4 dr. trk. sed., htr., rdo.	475
'39 Packard super sport coupe, rdo.	845
'39 Plymouth conv. sed., radio	675

Open Evenings and Sundays.

3910 OGDEN-AV.

Must Sell Today

2 Day Money Back Guarantee

1939 DE SOTO de luxe coupe	$455
1937 FORD 85 tudor	175
1936 FORD tudor	135
1937 CHRYSLER Royal 4 dr. sed.	245
1935 PONTIAC 4 dr. de l. sed.	105
1935 DE SOTO de l. 2 dr. sed.	75
1932 FORD conv. sedan	45
1936 DODGE 2 dr. sedan	115
1937 WILLYS 4 dr. sedan	145
1936 DE SOTO de l. 4 dr. sed.	155
1936 DODGE de l. coupe	125
1937 PLYM. de l. cpe.; radio, htr.	235

MANY MORE SIMILAR BUYS!
MUST HAVE 50% DOWN.

Dawes, 2309 S. Michigan

OPEN EVES., SUNDAY. VIC. 0909.

RUBY

100—BARGAINS—100

'37 Ford Tudor	$245
'36 Chevrolet Town Sedan	260
'36 Dodge 4 Door Trunk Sedan	295
'38 Chevrolet De Luxe Sport Sedan	425
'39 Chevrolet Master Town	475

'39 Dodge De L. 4 Dr. Radio, Heater. 595
WRITTEN GUARANTEE.
TWO YEARS TO PAY.

RUBY CHEVROLET, INC.,
1147 W. JACKSON-BLVD.
Always Open. Monroe 8787.

ATTENTION dealers; used cars at a sacrifice. M & C MOTORS, 3145 Lawrence-ave.

BUICK '39—

Model 81 Roadmaster trunk sedan; lustrous black finish; built-in radio, heater, whitewall tires, defroster; in excellent mechanical condition; a real buy at $595
Your car or $125 down, balance $31.05 month.

FRANK LYNCH BUICK

5330 IRVING PARK.

Buick '39-41 4 Dr. Trk. Sed.

De luxe, gray finish, htr., clock, flex. whl.

Today—$595

SOUTH SHORE BUICK, INC.
7320 STONY ISLAND. MID. 6404.

'37 Buick De L. Sedan, $395.

6 wheels, radio, heater; original blue finish like new throut; good tires. Your car or $55 dn., bal. $21.25 per mo.
MIDWAY CHEVROLET CO.,
55TH AND STATE-ST. ATL. 4000.

Buick '39 De Luxe Sedan

4 door sedan with radio, heater and spotlight. All de luxe equipment. Runs and looks like a brand new car.....$625

3210 W. Jackson-blvd.

For $185

'35 Buick "40" series, small de luxe sedan.
SOUTH SHORE BUICK, INC.
7405 STONY ISLAND. MID. 6404.

'38 BUICK 41 SED., $525.

4 DOORS. RADIO, HEATER.
South Chicago Buick Co.,
8600 COMMERCIAL [3000 East].

Cadillac '37 7 Pass., $495

8 cyl. sedan; black finish; sidemounts; heater. Full de l. equip. Looks and runs like new. A real bargain. Terms-trade.

2317 S. MICHIGAN

CADILLAC—Late '38, 60 spec. sed. $735; radio, htr., w. w. tires, extras galore; low mil. COLUMBIA MOTORS, 2737 N. Cicero.

CADILLAC—Sedan, 1939 model 61, all equipped, no reas. offer refused. 1647 S. Pulaski-rd.

CADILLAC—1938 7 pass. Fleetwood sedan. Must sell immediately. Make offer. 11 Lake-st., Oak Park. Euclid 10361.

CADILLAC—'38 60 spec. 4 dr. trk sed..$995
Cadillac, 652 Madison, Oak Pk. Aus. 6074.

CADILLAC—65, 1937 de luxe sed.; radio, htr. Private; exc. cond.; $525. Kenwood 2785.

CADILLAC—'34 7 pass. Fleetwood sedan. Good cond. $95. 11 Lake-st., Oak Park.

CHEV. 1940 SPECIAL TOWN SED. Many accessories. $585 full price.
DIVISION CHEVRCLET,
1132 N. DAMEN.

CHEVROLET '40 SPECIAL DE LUXE Coupe. Flex. wheel, elec. clock, radio, heater, other extras. Exceptionally clean. Perfect mechanical cond. Sacrifice. $595. PONTIAC DEALER, 945 Washington-blvd.

'35 CHEVROLET, $145.

Master Sedan with radio, heater. STUDEBAKER Branch, 6335 BROADWAY.

CHEVROLET—'39 5 pass. trunk sedan. Maroon finish. Radio, heater. $369.
NELSON CHEVROLET, 1402 DIVERSEY.

CHEVROLET—'40 Master del. sed. Fully equip. Only $535. This car must be seen. Terms. Call Mr. Blake. Pras. 3572.

CHEV.—'39; orig. beau. black finish; uphol. tires like new; only $485
McMANUS CHEV., 6640 S. WESTERN.

CHEV.—'39 4 dr. trk. sed.; like new; only $375; forced to sell. 6720 S. Western.

CHEV.—'40 de l. cp. coupe; exc. cond. $595. O'ROURKE, 2243 S. Michigan.

CHEV.—'38 5 p. sedan; radio, htr.; a dandy; sac. $295. Fine-Thomas, 4140 Irving Park.

CHEVROLET—'35 coupe; radio and htr.; private; $125. Longbeach 4313. Apt. 207.

CHEV.—'36 2 dr. town sed.; de luxe; heater; $195. 1139 N. Clark.

USED AUTOMOBILES FOR SALE.

NO MONEY DOWN

IF YOU HAVE A JOB.

1940 License Free

ON ADVERTISED CARS.

SELECT YOUR CAR

and drive it home in 30 minutes.

Take Your Choice for

$99.

1935 Ford 5 pass. Sedan.
1934 Pont. 5 pass. Sedan.
1934 Nash 5 pass. Sedan.
1934 Dodge 5 pass. Sedan.
1934 Pack. 5 pass. Sedan.

$149.

1936 Ford 5 pass. Sedan.
1935 Plym. 5 pass. Sedan.
1935 Chev. 5 pass. Sedan.
1935 Buick 5 pass. Sedan.

$199.

1937 Ford 5 pass. Sedan.
1934 Dodge 5 pass. Sedan.
1936 Chev. 5 pass. Sedan.
1936 Terr. 5 pass. Sedan.
1936 Buick 4 dr. Sedan.

$249.

1937 Chev. 5 pass. Sedan.
1936 Olds. 5 pass. Sedan.
1937 Ford 85 5 pass. Sedan.
1936 Buick 5 pass. Sedan.

Any Reasonable Offer

'38 Buick 4 dr. Sedan: rad., htr.
'37 Pontiac 4 dr. de l. Sedan: rad.
'38 Studebaker coupe.
'37 Olds. 4 dr. Sedan: rad., htr.
'37 Plymouth 5 pass. Sedan.
'37 Chrysler Airflow Sedan: rad., htr.
'39 Chevrolet 5 pass. Sedan.
'39 Plymouth 4 dr. de l. Sedan. $335.

25 YEARS AT SAME LOCATION.

1842 S. MICHIGAN

OPEN EVENINGS AND SUNDAY.

F-E-L-Z HAS NO WEATHERBEATEN LOT CARS

Shop in a Heated Showroom.

'38 La Salle Sedan. Radio, heater	$385
'39 La Salle Sedan. Radio, heater	655
'38 Cadillac 60 Sedan. Beautiful	595
'40 Chrysler Sedan. Fluid overdrive. ½ original cost.	
'40 Dodge Sedans. Brand new	Big Sav.
'40 Buick Road. De luxe Sedan	$975
'40 Lincoln-Zeph. De Luxe Sedan	975
'40 Packard 120 Sedan. Overdrive	785
'40 Mercury De L. Sedan. Rad., heat.	695
'39 Mercury De Luxe Sedan	575
'40 Dodge T. Sedan. Pract. new	675
'39 Dodge Sedans, Coupes. Low as	540
'39 Plymouth Sedans, Coupes. Low as	470
'38 Chevrolet T. Sedan	380
'37 Chrysler 6 Sed. Rad., heat.	360
'37 Olds. 6 De Luxe 4 Door Sed.	375

30 OTHERS. $100 AND UP.
LOWEST FINANCE AND TERMS.

PAY 1ST NOTE 1941

F-E-L-Z, 1132 DIVERSEY-BLVD.
DIRECT FACTORY DODGE DEALER.
FAMOUS 20 YEARS FOR BARGAINS.

NO DOWN PAYMENT

IF YOU HAVE A JOB.
OR YOUR CAR DOWN.
Read This Amazing Offer.
HERE IS THE FINEST DEAL EVER MADE TO THE USED CAR BUYER. YOU TAKE ABSOLUTELY NO CHANCE.
4 MONTHS FREE SERVICE.
STATE-CITY LICENSE FREE.
SMALL MONTHLY PAYMENTS.
SPECIAL PLAN FOR DRAFTEES.

'33 Plym. coupe.	$95	'33 Plym. sedan.	$115
'34 Plym. sedan	145	'34 Chev. sedan.	145
'33 Ply. cnv.cp.	145	'34 Dodge sed.	115
'35 Ford sedan.	145	'35 Plym. sedan.	165
'38 Buick sed.	425	'36 Olds. sedan	235
'37 Olds. sedan	315	'37 Plym. sedan.	285
'37 Ford sedan.	215	'37 Ford conv.clb.	295

EVERY CAR IN PERFECT CONDITION. MOST HAVE RADIOS AND HEATERS. SEE THEM AT ONCE. 200 OTHERS.

2209 S. MICHIGAN

OPEN EVES. AND SUN. CALUMET 2610.

CONVERTIBLES

'40 MERCURY CLUB CABRIOLET. Radio and heater, w. w. tires.
'39 MERCURY CLUB CABRIOLET. Radio and heater.
'37 FORD CABRIOLET, w. w. TIRES. Radio and heater.
'37 PACKARD CONV. SEDAN. Radio and heater, w. w. tires.
TERMS OR TRADE.

Glenn E. Holmes, Inc.

30 W. LAKE. OPEN EVENINGS.

—50—

1939—CHEVROLETS—1939

SPORT SED. TOWNS. COUPES.

These cars are excellent in appearance. Low mileage; good tires and mechanically in good condition. PRICED FOR QUICK SALE.

AS LOW AS $395

HURRY WHILE THEY LAST.
CASH or TRADE or TERMS.

RUBY CHEVROLET, INC.,
7158 STONY ISLAND. FAIRFAX 9600.

CHEV. '37—

5 pass. trunk sedan; beautiful dark brown finish; built-in radio, heater, fog light, defroster; mohair upholstery and mechanical condition very good. See it here for $325. Your car or $65 down, balance $30.97 month.

FRANK LYNCH BUICK

5330 IRVING PARK-BLVD.

CHEV. 1939, $475

Master de luxe 5 pass. tour. sedan; knee action, push button radio, heater, defr., flexible steering wheel. We have it at $475. Your car down, balance 2 years. Open Sun.

3939WASHINGTON

1940 CHEVROLET, $545.

Special de luxe 5 pass. sedan; radio, heater, factory built-in trunk, knee action, dual equipmt.; very low mileage; beautiful maroon finish [new car guarantee]; your car or $75 down, balance $23.60 per month.
MIDWAY CHEVROLET CO.,
6522 COTTAGE GROVE.

CHEVROLET '38—$365

Latest Master coupe. Looks and runs like new. A real buy. Terms, trade.
DODGE—BENDER-RIEGER, INC.—PLYM.

933 WASHINGTON-BL.

'34 Chev. 4 D. Trk. Sed., $145.

Beautiful black finish. Rad., htr. Your car or $25 dn., bal. $9.65 per mo.
MIDWAY CHEVROLET CO.,
55TH AND STATE-ST. ATL. 4000.

Chevrolet Sed. '40, $525

Special de luxe mohair upholstered. Built-in trunk, radio, heater, clock, etc.
BURKE, 6445 S. WESTERN.

CHEVROLET 1939 COUPE.
Like new. Radio, etc., full price, $395.
DIVISION CHEVROLET,
1132 N. DAMEN.

Chev. '38 Mast. De L., $395.

Sedan; trunk, knee action. A really fine car at a very special price of..... $395
MONTGOMERY FORD, 2300 W. Madison.

'39 CHEV. COUPE—$395.

Very clean throuout.
3520 ARCHER-AV.

CHEVROLET—1936 sedan; good condition; radio, heater; privately owned. See at Red Crown Garage, 6011 Broadway.

CHEV. '38 MAST. DEL. 4-DR. TOUR. SED. A real buy at our special price of $397. LANAHAN, INC., 2522 and 2542 Michigan.

CHEV.—'36 coach. Cond. ex. good. Bright fin. Cush. not soiled. Rad., htr. $245. Tms. Mr. DON. 1550 E. 74th-pl. DOR. 5001.

CHEV.—'36 town sedan; radio, htr.; an outstanding bargain at $225
McMANUS CHEV., 6640 S. WESTERN.

CHEV.—'36 trunk sedan, heater; need cash. M. E. Lynch, 7850 Cottage Grove.

CHEV.—'38 coupe. Rad., htr. Priv. $325 or best offer. 7846 Ridgeland. 2d. Reg. 2414.

CHEVROLET—1936 town sed., trunk, htr., ex. cond.; Mid. 10005. Mr. Bohannon.

CHEV.—'35 5 pass. trk. sed.; full pr. $175. Nickey Chevrolet, 4130 Irving Park.

CHEV.—'35 sedan; heater; full pr. $85; tms. Nickey Chevrolet, 4130 Irving Park.

USED AUTOMOBILES FOR SALE.

Gerwig-Nelson Buick

'40 Buick Super sed.	$925
'40 Buick Conv. cpe.	925
'40 Buick Super cpe.	895
'40 Buick Spec. sed.	795
'40 Dodge sedan....	665
'40 Nash sedan.....	645
'39 Buick Spec. sed.	585
'39 Olds sedan.....	535
'38 Buick sedan	465
'38 Chrysler sedan..	425
'38 Pack. 6 Conv. cp.	525
'37 Buick sedan.....	365
'37 Chrysler sedan .	325
'37 Pontiac sedan...	345
'36 Buick sedan.....	265
'36 Plymouth sedan.	235
'36 Ford sedan	185
'36 Dodge sedan....	235

8447 S. ASHLAND

OPEN SUNDAY: EVENINGS TILL 10.

PACKARD

HUBBARD WOODS

Winterized Bargains

1939	PACKARD 4 dr. tour. sed.: overdrive, rad., defros., black		$675
1938	PACKARD 120 4 dr. touring sed.: heater, defroster; cut to		$475
1937	PACKARD super 8 4 door sed.: htr., rad., blk. in color; cut to		$475
1939	PACKARD 6 cyl. 4 dr. sedan: htr. and def., bl. in col.; cut to		$625
1938	FORD 85 de luxe tudor sedan: black; healthy mech.; cut to		$365
1937	TERRAPLANE 2 dr. sed.; rad., htr., gray col.; perf. cond. only		$250
1938	OLDS. 2 dr. tour. sed.; gray col.; htr.; reflects careful use; only		$425
1936	NASH 6 cyl. 4 dr. trk. sed.; blk. in color; heater; very clean		$165
1937	NASH-LAFAYETTE 4 dr. tour. sed.; black in color; heater; sacrifice for		$275
1936	PACKARD 4 dr. tour. sed., radio, heater, black color. Clean and healthy mechanically. Cut to		$245
1931	FRANKLIN 6 cyl. 4 dr. sedan; sidemounts. A very clean low mileage unit		$ 95

NORTH SHORE CARS.

Packard-HubbardWoods

CHICAGO PHONE. BRIARGATE 0062.
WINNETKA PHONE. WINNETKA 3073.
Open Evenings-Sunday.

LITSINGER'S

All 1936 and 1935 Models

PRICED TO SELL.

'36 Lincoln-Zephyr 4 door:	No. 67		$275
'36 Dodge de luxe 4 door:	No. 774		245
'36 Ford de luxe 4 door trk.:	No. 94		235
'36 Ford de luxe 2 door:	No. 33		185
'36 Ford de luxe 2 door:	No. 723 A		185
'36 Ford tudor:	No. 72 A		180
'35 Ford de luxe 2 door:	No. 596 A		165
'35 Ford de luxe 2 door:	No. 17 A		165
'35 Plymouth de luxe 2 dr.:	No. 777		165

925 W. JACKSON. HAYMARKET 6565.
21 yrs. Auth. Ford, Mrc., Lin.-Zeph. Dlr.

BROADWAY BUICK

'36 HUDSON trunk sedan	$195
'39 BUICK "61" 4 dr. trunk sedan	625
'36 BUICK "46" De Luxe coupe	255
'37 NASH "6" 4 dr. trunk sedan	295
'38 BUICK "61" 4 dr. trunk sedan	495
'38 PLYMOUTH De Luxe trunk sedan	385
'39 LA SALLE opera seat coupe	665
'39 DE SOTO De L. 4 dr. trunk sedan	495
'39 CHRYSLER "6" 4 dr. trunk sedan	545
'36 BUICK "81" 4 dr. trunk sedan	245
'37 BUICK Special trunk sedan	345
'39 BUICK Special trunk sedan	575

5701 BROADWAY

DEPENDABLE CARS.

CHEV. '39 master de l. sed.; rad., htr.			$465
Chev. '37 town. sed.; radio, htr.			$295
Chev. '33 4 pass. cpe.; htr.; like new.			$95

Original owners cars only. Terms, trade.
2851 N. CICERO. KILDARE 3332.

1940—CHEVROLETS—1940

TRUNK SEDANS.
WHILE THEY LAST.
$545.

1939—CHEVROLETS—1939

$435.

ALSO BIG SELECTION OF
'35s, '34s, '35s, '36s, '37s, '38s, '39s.
CHEVS., FORDS, PLYMOUTHS.
CHEVROLET DEALERS SINCE 1916.
2508 MILWAUKEE-AV.

CHRYS. 1939, $595

Custom Imperial 4 door 5 pass. tour. sed.; overdrive, push button radio, heater, defrosters, special bumper guards, orig. finish. Like new. We have it for only $595. Your car down, balance 2 years. Open Sun.

3939WASHINGTON

Chrys. '36 Airflo, $285

Overdrive; 4 dr. trg. sed.; radio, heater, white walls; paint, mech. like new. Tms.

2317 S. MICHIGAN

'37 CHRYSLER IMPERIAL.

Coupe in lustrous black, 100% in every detail. Built-in radio, etc. Only $325. STUDEBAKER Branch, 3822 LAWRENCE.

CHRYSLER—1940, New Yorker sedan, Philco rad

USED AUTOMOBILES FOR SALE.

(Continued from preceding page.)

Honestly Advertised Buy Wholesale

'40 De Soto 4 dr. sedan, rad., htr., o'drive.....$635
'39 De S. 4 d. sd., htr., df. 535
'37 De S. 4 d. sd., htr., df. 275
'36 De S. de l. sd., h., df. 195
'35 De Soto 5 p. sed., r.... 135
'40 Plym. de l. sd., h., df. 535
'39 Plym. 4 d. sd., h., df. 445
'38 Plym. de l. sd., h., df. 335
'37 Plym. de l. sedan..... 275
'36 Plym. de l. sedan..... 185
'35 Plym. de l. sedan..... 145
'39 Stude. 4 d. sed., r., h. 535
'39 Dodge de l. sed. ,rad.. 475
'40 Ford sed., low mls.... 525
'39 Ford coupe..... 385
'39 Ford de l. sedan..... 395
'38 Ford de l. sedan..... 335
'37 Ford Fordor sed..... 195
'36 Ford 5 pass. sed..... 145
'32 Ford 5 pass. sed..... 85
'30 Ford 5 pass. sedan.... 25
'30 Buick sedan..... 20

100 MORE CARS TO CHOOSE FROM. AUTH. DE SOTO-PLYMOUTH DEALERS.

Sunnyside Motor Co.
4511 N. LINCOLN-AV.
4428 N. WESTERN-AV.
Open Eves., Sundays.

OLDS '39—

De luxe trunk sedan; perfect maroon finish; whitewall tires; turret top; hydraulic brakes; dual equipment; full guards. We have it for $595. Your car or $125 down, balance $31.95 month.

FRANK LYNCH BUICK
5330 IRVING PARK-BLVD.

OLDSMOBILES

1940 Custom "8" Cruiser De Luxe...$895
Radio, heater, defrosters, etc.

1940 Model 70 "6" 4 Dr. De Luxe....$765
Radio, seat covers, heater, defros.

1940 Model 60 "6" 4 Dr. Trunk.....$735
Heater, defrosters, dual acces.

All like new; low mileage.
Olds Dealer, 7800 Stony Isl'd.

OLDS '39, $515

4 door sedan; radio, heater, white wall tires; new car down, balance 2 years. Open evenings. Olds. Dealer.

KAILER-YOUNGQUIST
5043 BROADWAY.

OLDS 6 CYLINDERS

'39 Olds 6 model 70 4 dr. trk. sed. Radio, heater, white wall tires.....$565
'39 Olds. 6 cyl. 2 dr. sed., black fin. Radio, heater, white wall tires.....$395
'38 Olds. 6 de l. sedan. Radio, heater, defrosters, etc. Real bargain at.....$395

2317 S. MICHIGAN

OLDS 1938, $395

5 pass. club coupe; radio, heater, defr., blast horns, flexible steering wheel. Orig. finish. Like new. We have it for $395. Your car down, balance 2 years. Open Sun.

3939WASHINGTON

PACKARD '40—$695

5 pass. trk. sedan, equipped with Packard radio, heater, defrosters. A beaut. car. Your car down. Up to 24 months to pay.

Chrysler Factory Dealer,
2229 S. MICHIGAN

PACKARD '36 120 SED.

Black finish. Heater, etc. Must sell as is to make room $175

PACKARD-CHICAGO,
24th and Michigan. Calumet 7413.

PACKARD 1937 6, $295

5 pass. sedan; radio, heater; new car condition. Name your own terms.

GROSSINGER MOTOR SALES,
2658 LAWRENCE.

'37 PACKARD SEDAN.

6 cyl. with de luxe equip., heater, trunk, clock, Smart black, white tires, $345. Studebaker Branch, 4653 Washington.

PACKARD 1937—$295.

5 pass. touring sedan; just like new

$520 ARCHER-AV.

PACKARD—'37 6 cyl. 2 dr. trunk sedan. Radio, heater. Very low mileage. Very clean. $345. Terms or trade. 2851 N. Cicero. Kildare 3332.

PACKARD—'40 8 c. 4 d. sedan. Private owner. De luxe equip. Radio, heater, defroster. Very reas. Address L T 385, Tribune.

PACKARD—'37 sedan, real buy, radio, heater, 6 w. w. tires; many extras; must sell, univ. owner. See Enzweiler, 2427 N. Clark.

PACKARD—1937 7 pass. sedan. Very good cond. $445. 11 Lake-st. Oak Park.

PACKARD—'36 4 dr. sedan; radio, heater. SACRIFICE: $1169. 2654 W. Madison.

PACKARD—'36 model 120 4 dr. trk. sedan. $222. Dearborn 8, W. cor. 22d and State.

PACKARD—1936 4 dr. sed.; rad., htr. $175
Gay Park Buick, 715 Madison, Oak Park.

USED AUTOMOBILES FOR SALE.

HUDSON DEALER

CLEARANCE SALE
OF
125 RECONDITIONED CARS.

A few are listed below.

'40 Buick Torp. 5 pass. coupe, rad....$845
'40 Hudson Super 6 Vict. cpe., airfoam 595
'40 Plym. trunk sedan, heater 595
'40 Packard 6 trunk sed., rad., htr.... 695
'39 De Soto 4 dr. de l. trunk sedan.. 495
'39 Pontiac 4 dr. de l. sed., rad., htr.. 545
'39 Buick light 8 trk. sed., rad., htr. 565
'39 Chev. 4 dr. master de l. trk. sedan 495
'39 Plym. de l. trunk sed., htr..... 425
'38 Olds 4 dr. trk. sed., rad., htr..... 395
'38 Dodge 4 dr. trunk sed., htr..... 395
'38 Hudson 6 cyl. 4 dr. de l. sedan... 295
'38 Buick 4 dr. trunk sed., rad., htr. 445
'37 Dodge 5 pass. trunk sed., htr..... 295
'37 Pontiac de l. coupe, rad., htr..... 295
'37 Packard 6 trunk sed., rad., htr.... 395
'37 Cadillac 65 sed., radio, htr..... 395
'37 Terraplane 4 dr. de l. trk. sed.... 295
'37 Nash 4 dr. de l. sed., rad., htr.... 295
'37 Ford tudor sedan, htr., stc..... 310
'37 La Salle 4 dr. trunk sed., radio.. 335
'37 Dodge de l. coupe, radio, htr..... 295
'36 Olds. 4 dr. sed., rad., htr..... 250
'36 Ford tour. sedan heater 175
'36 Dodge 4 dr. trunk sed., htr..... 245
'36 Buick 4 dr. coupe, rad., htr..... 295
'35 Pontiac tour. sed., rad., htr..... 175
'35 Dodge 4 dr. trunk sed., htr..... 195
'35 Ford de l. sedan, htr..... 135
'35 Plym. 4 dr. sport sed., htr..... 145
'34 Plym. sed...$99 '34 Buick sed...399
'34 Dodge sed... 99 '32 Nash sed.... 89
'34 Olds sed.... 99 '33 Dodge coupe.. 89
'31 Ford sed.... 49 '32 Auburn sed.. 49
'32 Chrys. sed.. 39 '32 Ford Vict.... 49

OUR OWN LOW FINANCE PLAN.
AS LOW AS $10 DOWN.
OPEN EVENINGS. OPEN SUNDAYS.

M. & R. Motor Sales

HUDSON DEALER.
3956 GRAND-AV.
AT PULASKI-ROAD

PIERCE-ARROW—1935 5 pass. sed., in storage 14 yrs.; very clean, looks like new, very low mil.; must be seen to be appreciated; pri. owner: $650. Frs. 5223 or Hyd. P. 7323.

PLYMOUTH CONVERTIBLE SEDAN, SPECIAL DELUXE, SHOW CAR, EQUIVALENT 5 MOS.; LAST SERIES '39; ABSOLUTELY VITALITY BRAND-NEW; RADIO, HEATER, BLACK TOP, WHITE SIDE TIRES, RED UPHOLSTERY; GORGEOUS EXCLUSIVE car; ACTUAL NOSE PRICE $695 BUYS IT. TERMS ARRANGED. MR. BOB SAPER, 1132 DIVERSEY BOULEVARD.

PLYMOUTH '39—$450

De luxe 4 door sedan; heater, etc. Chicago's best buy at only $450.

PIR-WIN MOTOR SALES.
Auth. General Motors Dealer Outlet.
4120 Milwaukee-av. Palisade 4800.

PLYMOUTH '37—$295

Latest de luxe coupe; heater, dual equip., etc.; like new; terms, trade.
DODGE—BENDER-RIEGER, INC.—PLYM.

933 WASHINGTON-BL.

'36 Plymouth 4 D. Sed., $225.

Original finish; many extras; tires, upholstery, motor like new. A real buy.

MIDWAY CHEVROLET CO.,
55TH AND STATE-ST. ATL. 4000.

Plymouth Sed., '39, $395

Built-in trunk, rad., htr., mohair upholstery; dual equipped; your car or $50 down. Also 200 others—'38, '39 and '40 models.

Burke, 6445 S. Western

PLYMOUTH '39 CABRIOLET

RADIO, HEATER, W. W.'S; LIKE NEW. See this; you will buy it.

ALSO 60 SELECTED CARS TO CHOOSE FROM AT ROCK BOTTOM PRICES. RANGECROFT-FLOTOW, 4922 Broadway.

Plym. '39 4 Dr. Trk. Sedan.

Here is a fine conditioned car. Special Sales price $455

NASH SALES, INC.,
Factory distributors.
236 E. 24th-st. or 2251 S. Michigan.

'39 Plym. De L. Sed., $65 Dn.

Original finish; low mileage; car looks and runs like new; full price, $445. Your car or $65 down, balance $19.95 per mo.

MIDWAY CHEVROLET CO.,
6522 COTTAGE GROVE.

'40 OLDS. de luxe sed.—Torpedo body; like new; radio, htr.; cost $1,425; now...$845

OLDS. DEALER, 661 N. LA SALLE.

OLDS.—'37 "6" sedan.....$245
OLDS. DEALER, 661 N. DEARBORN.

OLDS.—Late '34 de luxe 6 coach; A1. Must sell, $115. Hemlock 2767.

OLDS.—'37 del. cpe. Fully equip. $345, tms. Nickey Chevrolet, 4130 Irving Park.

Packard '40 Conv. Coupe
$700 SAVING

Model 1803, super 8 convertible coupe. Packard's finest motor car. Has 160 horse power motor, automatic top, custom radio, heater, defroster, radio ornament, special blue leather. Car finished in continental blue; new whitewall tires; car actually used a few months by wealthy Fortune Square family. So rarely does such a real value in a fine car. See it today.

HILL MOTORS-PACKARD,
640 MADISON-ST. OAK PARK.
Open Evenings and Sunday.

'40 Packard 120 Sed.

Beautiful maroon finish; radio, heater, defrosters, overdrive, white walled tires; very low mileage; car sold for well over $1,500 and can't be told from new; a real bargain at

—$895—

ALL CARS ARE INSIDE AT
2545 S. MICHIGAN

Packard '39 Super 8

Dustproof gray finish; perfect; white wall tires; 4 dr. de luxe sed.; rad., heater, elect. clock, front and rear bumper guards; pelican ornament. Packard's famous econo-dr.

$925

DEAFTEE PROTECTION.
PACKARD-CHICAGO,
24th and Michigan. Calumet 7413.

Packard '38 Super 8

4 door sed. Beaut. black. Radio, heater, white wall tires. Special striping. Pelican ornament. Car is absolutely like a brand new one. Draftee protection.

$745

PACKARD-CHICAGO,
24th and Michigan. Calumet 7413.

PACKARD '40, $595

De luxe 6 cyl. 5 pass. tour. sedan; trunk, overdrive, push button radio, heater, defrosters, blast horns. We have it for $595. Your car down. Balance 2 years. Open Sun.

3939WASHINGTON

PACKARD '40—$695

5 pass. trk. sedan, equipped with Packard radio, heater, defrosters. A beaut. car. Your car down. Up to 24 months to pay.

Chrysler Factory Dealer,
2229 S. MICHIGAN

PACKARD '36 120 SED.

Black finish. Heater, etc. Must sell as is to make room $175

PACKARD-CHICAGO,
24th and Michigan. Calumet 7413.

PACKARD 1937 6, $295

5 pass. sedan; radio, heater; new car condition. Name your own terms.

GROSSINGER MOTOR SALES,
2658 LAWRENCE.

'37 PACKARD SEDAN.

6 cyl. with de luxe equip., heater, trunk, clock, Smart black, white tires, $345. Studebaker Branch, 4653 Washington.

PACKARD 1937—$295.

5 pass. touring sedan; just like new

$520 ARCHER-AV.

PACKARD—'37 6 cyl. 2 dr. trunk sedan. Radio, heater. Very low mileage. Very clean. $345. Terms or trade. 2851 N. Cicero. Kildare 3332.

PACKARD—'40 8 c. 4 d. sedan. Private owner. De luxe equip. Radio, heater, defroster. Very reas. Address L T 385, Tribune.

PACKARD—'37 sedan, real buy, radio, heater, 6 w. w. tires; many extras; must sell, univ. owner. See Enzweiler, 2427 N. Clark.

PACKARD—1937 7 pass. sedan. Very good cond. $445. 11 Lake-st. Oak Park.

PACKARD—'36 4 dr. sedan; radio, heater. SACRIFICE: $1169. 2654 W. Madison.

PACKARD—'36 model 120 4 dr. trk. sedan. $222. Dearborn 8, W. cor. 22d and State.

PACKARD—1936 4 dr. sed.; rad., htr. $175
Gay Park Buick, 715 Madison, Oak Park.

USED AUTOMOBILES FOR SALE.

PONTIAC '38, $395

De luxe 6 cyl. 5 pass. 4 door sedan; trunk, heater, dual equipment; will pass for new; terms, trade. Open Sun.

PONTIAC '37, $325

De luxe 5 pass. sedan; radio, heater, blast horns; terms, trade. Open Sun.

4635WASHINGTON

PONTIAC '35, $125

4 door trunk sedan. Heater; good mechanical condition. For today only.

LINCOLN PARK BUICK,

750 DIVERSEY

Corner Halsted. Open Eves., Sun.

PONTIAC '40, $745

Famous Torpedo 5 pass. opera seat coupe; radio, heater, defrosters, air cond., flexible steering wheel, blast horns. A beauty. We have it for $745. Your car down, balance 2 years. Open Sun.

3939WASHINGTON

P-O-N-T-I-A-C-S.

1940 BRAND NEW, $797.

1940 PONTIAC SEDAN; TRUNK.....$695
1939 PONTIAC SEDAN; TRUNK.....$525
1938 PONTIAC SEDAN; TRUNK.....$425
1937 PONTIAC SEDAN; TRUNK.....$295
1936 PONTIAC SEDAN; TRUNK.....$195

FITZPATRICK'S AUTH. PONTIAC.
7727 S. ASHLAND.

ROLLS-ROYCES — Late convertible sedan; must equip., $250; 7 p. sed., like new, $200. Trailer Store, 2441 S. Mich. Cal. 6100.

Stude. '39 6 Cyl. Sed., $435.

4 door trunk; dual equipment. Mechanically perf.; appearance like new. Your car or $45 down. 914 inimmonhby.

ROYAL SALES-PLYM. DLR.
1930 MILWAUKEE, COR. WESTERN.

STUDEBAKER 1939

Commander Cruising Sedans. We have three to choose from, all in marvelous shape. Some have Climatizers, radio, de luxe equipment, overdrive. Priced as low as $680 for quick sale. STUDEBAKER BRANCH, 7730 STONY ISLAND.

STUDEBAKER—1940 PRESIDENT CRUISING SEDAN. In rich grapestone maroon finish. Has radio, climatizer, overdrive. Very low mileage. This car is like new in every particular. A real buy at only $895. STUDEBAKER BRANCH, 1836 RIDGE, EVANSTON.

STUDEBAKER '35 4 DR. SEDAN, $95. Above is the full price. Car has radio, heater and extras. Hydraulic brakes, good tires, etc. Cash terms, or trade. PONTIAC DEALER, 945 Washington-blvd.

STUDE.—40 Commander, 4 dr. sed.; heater; reas. E. Silver, 2420 S. Wabash. Vic. 5767.

WILLYS '39 SEDAN, $295.

Popular economy sedan, in finest mech. cond.; spotless appear.; rare value, $295. CLARK-MAPLE CHEV., 1038 N. CLARK.

WILLYS '37 4-DR. SEDAN.

EXCELLENT CONDITION.....$160
EVANSTON CARS HAVE BETTER CARS. Chev. Dlr., 1111 Chicago-av., Evanston.

WILLYS—1939 sedan.....$265
A1 COND.; heater. WILLYS DEALER, 214 E. 25TH. CALUMET 2245.

'40 WILLYS 4 dr. sed.....$365
STALLWORTH, 7400 STONY ISLAND.

MOTOR TRUCKS.

For Sale.

"Ruby Has the Trucks"

'34 DODGE ½ ton panels .....$ 50
'34 FORD ½ ton panels 50
'35 FORD ½ t. panel, like new motor 100
'36 CHEV. sedan, delivery 125
'36 INTER. ½ ton panels 125
'37 CHEV. ½ ton panels 195

All makes and body styles,
'34s to '41s.

RUBY CHEVROLET, INC.,
7158 STONY ISLAND. FAL. 9600.

CHASSIS AND CAB

PRICED TO MOVE.

'39 CHEV., 156 inch duals.
'37 CHEV., 131 inch duals.
'36 CHEV., 131 inch duals.
'35 CHEV., 157 inch duals.
'37 FORD, 131 inch duals.

Bodies to suit your needs.
Also big selection of pickups and panels.
CHEVROLET DEALER.
2508 MILWAUKEE-AV.

2 Factory Branch Stores.
ALL LEADING MAKES.
PANELS STAKES TRACTORS.
General Motors Used Trucks,

4534 W. MADISON. EST. 3300.
1700 W. PERSHING. VIR. 1700.

PANELS AT WHOLESALE; $65 TO $125. ONE OR ALL; TAKE YOUR PICK. 1936 FORD AND CHEVROLET, ½ TON. 1935 FORD AND CHEVROLET, ½ TON. OPEN SUN. AND EVES.
RAY TENNES, 2461 W. ARMITAGE.
LOT ON 2437 MILWAUKEE-AV.

1937 DODGE ½ TON PANEL.

Reconditioned. New paint, $245.
EVANSTON CARS HAVE BETTER CARS. Chev. Dlr., 1050 Chicago-av., Evanston.

CHEV. '37 ½ TON PANEL.

Reconditioned. New Paint.....$260
EVANSTON CARS HAVE BETTER CARS. Chev. Dlr., 1212 Chicago-av., Evanston.

40 USED TRUCKS.
DUMPS—STAKES—TRACTORS.
ALL MAKES—½ TON UP.
REO TRUCK CO. 23D & WABASH.

OPPORTUNITY to make a good income on a small investment in the transportation business. See R. G. Pettigrew, 2750 Lawrence-av.

GASOLINE TRUCK—Studebaker '38; capacity: 750 gallons; low mileage; wonderful job, finest condition; super bargain, $750. Carruthers Oil Co., Jacksonville, Ill.

1938 HUDSON PICKUP, $385

Pick up box disappears. Suit. for Boul. 1019 Davis-st., Evanston. Reg. Pk. 2074.

FORD—1939 PICK UP.....$345
21 others in stock.
Nelsen-Hunneberg Ford, 5133 Irving Park.

W-8 STUDEBAKER tractor — Sleeper cab. 9.00x20 tires; exc. cond. thruout; Autocar Sales, 1716 W. Pershing. Vir. 0210.

DODGE—'40 ½ ton panel; virtually brand new; 6 ply tires; cost $868; now only $485. Nickey Chevrolet, 4130 Irving Park.

40 RELIABLE trucks—Priced unusually low, $75 up, terms, 90 day guarantee. Salesroom, 2647 W. Cermak, open Eves. & Sun.

800 GAL. 4 compartment fuel oil tank. 7214 Cottage Grove.

'39 CHEVROLET—¾ ton pickup, excel. cond. $450. 4907 S. Schubert-av., basement.

CHEVROLET—'33 1½ ton stake; good cond.; 10 ply tires; sacrifice. Kenwood 2785.

100 TRUCKS—32's to '40's stakes, panels, dumps, pickups. $50 up. 3148 Ogden-av.

DIAMOND T 1939 Panel body, 1 ton, $500. 234 W. North-avenue. Mohawk 1917.

DODGE—'37 ½ TON PANEL, $198.
Chev. Dlr., 940 Milwaukee. Hay. 8749.

DODGE—'34 ½ TON PANEL, $65.
Chev. Dlr., 940 Milwaukee. Hay. 8749.

FORD—'39; 95 12-ft. Chi. stake, $495.
Chev. Dlr., 940 Milwaukee. Hay. 8749.

CHEV.—'34; ¼ TON PICKUP, $95.
Chev. Dlr., 940 Milwaukee. Hay. 8749.

CHEV.—'34; ¼ TON PANEL, $85.
Chev. Dlr., 940 Milwaukee. Hay. 8749.

MACK AC 5 TON 7 SPEED DUMP. Keller, 3315 Archer. Virginia 0770.

CHEV.—'36 ¼ ton pickup; exc. cond.; priv. Reas. At. 4:30 p. m. 2241 E. 71st. A. 300.

CHEV.—'38 sed., delivery; e. c. 14,000.....$375
South Chev. Sales, 2200 S. Kedzie. Law. 3500.

1937 FORD—V8 60 ¼ ton panel truck. Good running cond., $265. Berwyn 550.

Trailers and Tractors.

RECONDITIONED TRAILERS.
22' STOCK RACK.....$475
20' REEFER..... 550
22' VAN, NEW TIRES..... 650
22' PLATFORM, STEEL HAULERS.. 750
Stock clearance on 1940 Fruehauf demonstrators of various types.
Cash—TRUCK AND TRAILER Terms.
2553 ARCHER-AV. CALUMET 7980.

22 FT. OPEN TOP, 22 ft. reefer, 28 ft. slightly used vans.
7045 White Sleeper.
Superior Trailer Mfg. Corp.,
Chicago Branch
2429 S. Wabash Vic. 5954.

2-'39 TON and ¼ Chev. tractors. Complete with 5th wheel and equip. Del. 2760.

State Safety Lanes.

JIM'S Frame & Axle Serv., 54th and Wentworth. Class A testing. Boulevard 1556.

CONSUMERS TIRE & SUPPLY CO., 1146 Roosevelt-rd., Class "A" Lane. Hay. 7514.

Wanted.

TRUCKERS' OPPORTUNITY.
Responsible national long distance moving company will contract, long term, several individuals, age 25 to 45, owning and personally driving modern C. O. E. sleeper tractors or financially able to purchase. Minimum qualifications: 160 pounds, 5 feet, 10 inches, high school grad. preferred, good moral character and reputation, some exp. safe driving tractor—semitrailers, willing absent home extended periods, pass I. C. C. medical exam. Approved applicants will be trained, salary basis. Write for info. stating exp. briefly, age, height, weight, number dependents, make tractor preferred and enclose recent full length snapshot. Selected inquiries answered on or before Nov. 30. Address C L 8, Tribune.

MAN — To buy tractor to pull company trailer; short runs. No helper required; 2 yr. agreem.; pays union scale. Investigate at once, Ltd. openg. Easy long terms; car part payment. White-Fruehauf Dist., 700 Roos. Var. 7115. Op. eves.-Sun.

BUSINESS OPPORTUNITIES.

Businesses for Sale.

APT. BLDG.—To lease; modern, beautifully furnished; good income assured; long lease to right party. 3241 Maypole-av.

APT. HOTEL—42 apts.; 5 yr. lse. Nets $450. Rq. $6,000. DeWoskin Co., 105 W. Madison.

AUTO wrecking and junk business, city of 10,000, 1 hour's drive from Chicago. A once in a life time opportunity. Will sacrifice on account of illness. Please don't reply unless you mean business. Address C L 21, Tribune.

AUTO court and lodge—Oregon coast hiway. Yr. around bus. Own. Long. 4724. Rm. 501.

BAKERY—Excell. bus. and loc.; W. side; reasonable. Address F 102, Tribune.

BAKERY—Est. 12 yrs.; doing good business; exc. loc.; $1,000 down. 5252 N. Clark-st.

BARBER and Beauty Shop—Also fixtures; new, used. FAIDAR CO., 1120 N. Wells-st.

BEAUTY shop for sale—Supplies, equipment; cash, easy terms. Catalog free. GIBBS & CO., 21 S. WABASH-AVENUE.

BEAUTY SHOP—REALLY WORTH WHILE. Modern equipment, 4 booths; corner location, N. Edgewater. Hollycourt 8651.

BEAUTY Shop—Newly equipt.; in Cicero; est. 15 yrs.; must sell account other business. Call Lyons 3106.

BEAUTY shop—Cicero: est.; 1940 sep.; with flat; low rt.; sac. Address X G 250, Tribune.

BEAUTY shop—Logan Sq. location; long established; reasonable. Albany 6340.

BEAUTY salon—Loop. For full particulars Address L C 174, Tribune.

BEAUTY shop—Established 10 yrs. Sell acct. illness. 2010 N. CLARK.

BEAUTY shop—Very busy loc.; long est.; liv. qtrs.; $375; $100 dn. 4630 Broadway.

BEAUTY shop—No competition. Good reason for selling. Will sacri. Stewart 1881.

BEAUTY shop—Est. 21 yrs., nr. S. S., reas. At. 9303. Apt. 307, 9-12 a. m., 6-10 p.m.

BEAUTY SALON—Modern equipment. Will show statement. 1049 Granville.

BEAUTY shop—So. Side; well estab.; heated; hot water; sacr., $650. 803 E. 61st-st.

BILLIARD hall—7 tables; 2 chair barber shop; fixt. eq. cond.; reas. 2409 W. North.

CLEANING-dyeing chain store system—Est. bus.; small cash req. Braude Co., Wel. 3220.

CONFECTIONERY—Karmelkorn; near large theater and transfer cor. 1635 E. 79th-st.

DAIRY—Estab. in Evanston. Profitable business. Owner retiring. Reasonably priced. For information, call Mr. Frets, Wabash 8126, or address L C 87, Tribune.

DEL.-GRO.-Candy—Exc. loc.; fine neighborhood store; elec. equpt.; rent $18; liv. rm.; owner can't handle. Ross Co., 352 E. 75th.

DELIC.—New stock, elec. equip.; 4 liv. rms., heated; cheap rent; must sell this week; see to appreciate. Owner, Prospect 3765.

DELICATESSEN—Well estab. on car line; doing good business. 1936 West 63d-street.

DEL. AND bakery. 2649 California—Reas. Price with property or without. Van. 8536.

DELICATESSEN—Reas. rent established 5 yrs.; living quarters. 921 W. 87th-st.

DELIC.-Groc.—Old estab., good bus; low rent, liv. quarters; terms. 5514 N. Rockwell.

DEL.-Groc.—Schl. store, posit. sta.; modern; est. 12 yrs.; pr. $2,000. 6057 N. California.

DELICATESSEN—Estab. 12 yrs.; mod.; $35,000 yr. bus.; nr. trans. cor. 5567 Belmont.

DELC.—Groc., milk, candy; no comp.; rent $25; 4 rms., bth.; $475, tms. 3016 Clybourn

DEL. and groc.—N. W. side, rent $20, liv. qtrs.; elec. equip; clean stock. Den. 0378.

DEL., candy, schl. supplies—Gd. living qtrs. Rt. $23. Barg. Englehart Co., 811 W. 62d.

DELICATESSEN-grocery—3 rms., in rear; steam ht.; rent $35; reas. Canal 4651.

DISPLAY shop—Mod.; fully eqt.; good bus.; give phone no. Address X G 249, Tribune.

DRESS shop—Well established living qtrs. Low rent. 5404 N. Kenmore.

DRUG store—Suburban; mod. fixt., lge. stock; no reas. offer refused. Must sell at once. ADDRESS Y E 97, TRIBUNE.

DRUG Store—Near No. Side. Excel. location; good bus. Address L T 378, Tribune.

FLUORESCENT light mfg. co. and property—Leaving town. Address M E 413, Tribune.

FOOD shop—Elec., soda fount., schl. supp. Logan Sq. dist. Will help finance reliable party. 1025 N. Kedzie.

GAS STATION — Brick building, concrete drives, 3 grease pits and wash rack. North side residential, established 10 yrs. 12,000 gallons $750 takes stock and tools. No goodwill. Give phone number. Address M G 201, Tribune.

GAS STATION.
NORTH SIDE LOCATION. TEXACO GASOLINE. ALL BASH.

GAS Station—87th and Halsted; low rent; mod.; Shell prod. Radcliffe 3159, all 7 a.m.

GAS sta.—A1 loc.; encl. greasing-wash.; low rent; $100 cash bond req. Hemlock 7288.

GAS sta.—Super Shell; est. 10 yrs.; low rent; 8,500 gal. last mo.; fine opp. 3551 W. 63d.

GAS sta.—Super loc., cor. of 2 main roads. Sac. $13,500, cost $38,000. Ph. Niles Cen. 4.

GAS sta.—Super; busy loc.; can earn $50 week. Act. quick. $800 handles. Hay. 9666.

GROC.—Clean stock, busy corner store; elec. equpt.; liv. qtrs.; low rent; must sell quick; cash offer. 6750 W. 16th-st.

GROCERY AND MEAT MARKET—Grand opportunity; estab. business; elec. refrigerators; owner retiring. 2006 W. Van Buren.

GROCERY and meat market; must be sold at once; owner sick abed; no reasonable offer refused. 3514 S. State. Victory 5095.

GROCERY-Market—$3,000 stk., fixt.; 1 yr. old; rt. $47.50 mo.; $30,000 yr. bus. 1469 Oakton. Des Plaines. Open Sun. 'til noon.

GROCERY store — Cold meats, vegetables, cigars. Clean stock; reas. if owner retiring. 1608 W. 78th-st. Triangle 9449.

GROCERY—Modern; steam heat; rooms: owner in hospital. 3638 Fullerton-av.

GROCERY—Italian-Amer.; cor. store; liv. qtrs. Must sac. on acct. ill. Nev. 5988.

GROCERY—Fruits and vegetable; good loc. Well stocked. Will sac. 4731 N. James.

GROCERY—Adjoining rest., pay., meat mkt., doing A1 bus.; gd. prof. 2353 W. Madison.

GROCERY and market—Super serv. Doing cash bus.; sac. 809 W. Ridge-rd., Gary, Ind.

GROC.-DEL.—Est. Rent $25, Liv. rm. Must sell imm. Name own Fr. 8227 S. Halsted.

HAMBURGER SHOP—Suitable for couple. Living quarters; rent $22.50. Reasonable. See to appreciate. 1816 Irving Park-blvd.

HAMBURGER-LUNCH—Established, in business district; near lake. Stainless steel equipment, 1007 Argyle. See owner.

HAMB., exc. setup; rooming dist., low rt. $200 req. Englehart Co., 811 W. 62d.

HAMB. lunch—Busy N. S. loc.; mod. eqpt.; air con.; sm. cash req. Braude Co., Wel. 3220

HAMB.—Live transfer loc. $500 handles. Rt. $23. Should net $75 a week. Englehart Co., 811 W. 62d.

HAND Laundries—Estab.; good going businesses; reasonable. Call Ardmore 3054.

HOTEL—1-2 apts., 120 rs., gd. lse.; gd. loc.; inc. $2,200; bargain. Becker, 2839 N. Clark.

HOTEL—42 r., N. S., r. w. lobby, $4,350. Steinbock & Alexander, 160 N. La Salle.

LADIES' sport apparel shop—Good Oak Park location. Phone Village 7015.

LINOLEUM store—Est. 10 yrs.; low rent; must sell soon sickness. Pal. 9421.

LIQUOR store—Ideal, well advertised north side location; fully equipped, with beautiful modern fixtures. An almost give-away to right part. Longbeach 7600.

LIQUOR store and tavern—Reas.; $1,500; partners desired. Buckingham 5360.

CHEVROLET—'33 1½ ton stake; good cond.; 10 ply tires; sacrifice. Kenwood 2785.

100 TRUCKS—32's to '40's stakes, panels, dumps, pickups. $50 up. 3148 Ogden-av.

DIAMOND T 1939 Panel body, 1 ton, $500. 234 W. North-avenue. Mohawk 1917.

DODGE—'37 ½ TON PANEL, $198.
Chev. Dlr., 940 Milwaukee. Hay. 8749.

DODGE—'34 ½ TON PANEL, $65.
Chev. Dlr., 940 Milwaukee. Hay. 8749.

FORD—'39; 95 12-ft. Chi. stake, $495.
Chev. Dlr., 940 Milwaukee. Hay. 8749.

CHEV.—'34; ¼ TON PICKUP, $95.
Chev. Dlr., 940 Milwaukee. Hay. 8749.

CHEV.—'34; ¼ TON PANEL, $85.
Chev. Dlr., 940 Milwaukee. Hay. 8749.

MACK AC 5 TON 7 SPEED DUMP. Keller, 3315 Archer. Virginia 0770.

CHEV.—'36 ¼ ton pickup; exc. cond.; priv. Reas. At. 4:30 p. m. 2241 E. 71st. A. 300.

CHEV.—'38 sed., delivery; e. c. 14,000.....$375
South Chev. Sales, 2200 S. Kedzie. Law. 3500.

1937 FORD—V8 60 ¼ ton panel truck. Good running cond., $265. Berwyn 550.

Trailers and Tractors.

RECONDITIONED TRAILERS.
22' STOCK RACK.....$475
20' REEFER..... 550
22' VAN, NEW TIRES..... 650
22' PLATFORM, STEEL HAULERS.. 750
Stock clearance on 1940 Fruehauf demonstrators of various types.
Cash—TRUCK AND TRAILER Terms.
2553 ARCHER-AV. CALUMET 7980.

22 FT. OPEN TOP, 22 ft. reefer, 28 ft. slightly used vans.
7045 White Sleeper.
Superior Trailer Mfg. Corp.,
Chicago Branch
2429 S. Wabash Vic. 5954.

2-'39 TON and ¼ Chev. tractors. Complete with 5th wheel and equip. Del. 2760.

State Safety Lanes.

JIM'S Frame & Axle Serv., 54th and Wentworth. Class A testing. Boulevard 1556.

CONSUMERS TIRE & SUPPLY CO., 1146 Roosevelt-rd., Class "A" Lane. Hay. 7514.

Wanted.

TRUCKERS' OPPORTUNITY.
Responsible national long distance moving company will contract, long term, several individuals, age 25 to 45, owning and personally driving modern C. O. E. sleeper tractors or financially able to purchase. Minimum qualifications: 160 pounds, 5 feet, 10 inches, high school grad. preferred, good moral character and reputation, some exp. safe driving tractor—semitrailers, willing absent home extended periods, pass I. C. C. medical exam. Approved applicants will be trained, salary basis. Write for info. stating exp. briefly, age, height, weight, number dependents, make tractor preferred and enclose recent full length snapshot. Selected inquiries answered on or before Nov. 30. Address C L 8, Tribune.

MAN — To buy tractor to pull company trailer; short runs. No helper required; 2 yr. agreem.; pays union scale. Investigate at once, Ltd. openg. Easy long terms; car part payment. White-Fruehauf Dist., 700 Roos. Var. 7115. Op. eves.-Sun.

BUSINESS OPPORTUNITIES.

Businesses for Sale.

TAVERN—JUST OUTSIDE OF CITY LIMITS. 7644 MILWAUKEE-AV. $250 LICENSE; OP. ALL NIGHT; DIRECT DRAW, ELEC., REFG. NILES 9780.

TAVERN and lunchroom—Factory and R. R. location. Estab. 37 yrs. 4 yr. lease including 6 rms. Price $700. Seeley 9267.

TAVERN—Good bus., mod. fixtures. Sell immediately. Leaving town. Illness. Budweiser beer. 6237 N. Clark-st.

TAVERN—Modern, live, well estab.; route U. S. 12 and County Line-rd. "Mirobar."

TAVERN—Compl. equip. with kit.; transfer cor.; nabrhd. trade; reas. 1959 W. Division.

TAVERN and cocktail lounge—Attractive price; Budweiser beer on tap 1240 E. 47-st.

TAVERN—Reas.; Schlitz beer; Mannheim-rd. and Medill, ¾ mile S. of Grand-avenue.

TAVERN for sale—Sac. Must be sold at once. Busy loc. on cor. 1657 W. 63d-st.

TAVERN—Good loc.; reas. rent. 7904 S. Ashland. Call Radcliffe 2098 for appmt.

TAVERN—Old est. cor., without stock, living qtrs. Reas. 2301 S. Leavitt.

TAVERN—Will sacrifice account of sickness; north side. Address F 262, Tribune.

TAVERN—GO S. side; best cash offer bef. Nov. 20. 2853 W. 63d-st. Prosp. 8475.

VARIETY store—Sell or rent. 3701 S. Paulina. Ideal cor., long estab. Laf. 7409.

If the kind of store or business you want is not offered for sale today, why not advertise in the Business Opportunity Wanted Column? Stop in today at the Tribune Want Ad office, Madison and Dearborn streets, or call Superior 0100. Ask for an Ad Taker.

Concessions, Locations, and Leases.

4207 COTTAGE GROVE.

Desirable location for any retail business or light manufacturing; low rent; will give concession. See Fred Newmann, 213 E. Garfield-blvd.

FULLY equipd. lunchrm. adjoining tavern; modest rental; good reliable cook can do well; good trade to draw from. Jack Miller, 3317 Cottage Grove, Vic. 9783.

GAS STATION for rent—Good loc.; 8736 S. Vincennes. For appt., call Cicero 7140.

MEAT market space in chain store; rent or sell. Address L S 219, Tribune.

23X40 STORE—Liv. quarters; lge. basemt.; 2 car gar. 1738 W. 51st-st. Pros. 4308.

Manufacturing.

WANTED—Punch press work, up to No. 5 press, assembling, packing, and shipping. Also die work. Low overhead. ADDRESS L K 103, TRIBUNE.

Partnerships and Investments.

ACCT. ill health must have partner [full chg.] of est. dairy prod. plant in North. Calif. town, 10,000 population; $5,000 inv. Address O L 15, Tribune.

Business Equipment.

NEW AND USED—

Chicago Daily Tribune.
THE WORLDS GREATEST NEWSPAPER

SATURDAY, NOVEMBER 16, 1940.

Strike Closes California Plant Building American Airplanes—Myrna Loy to File Suit for Divorce

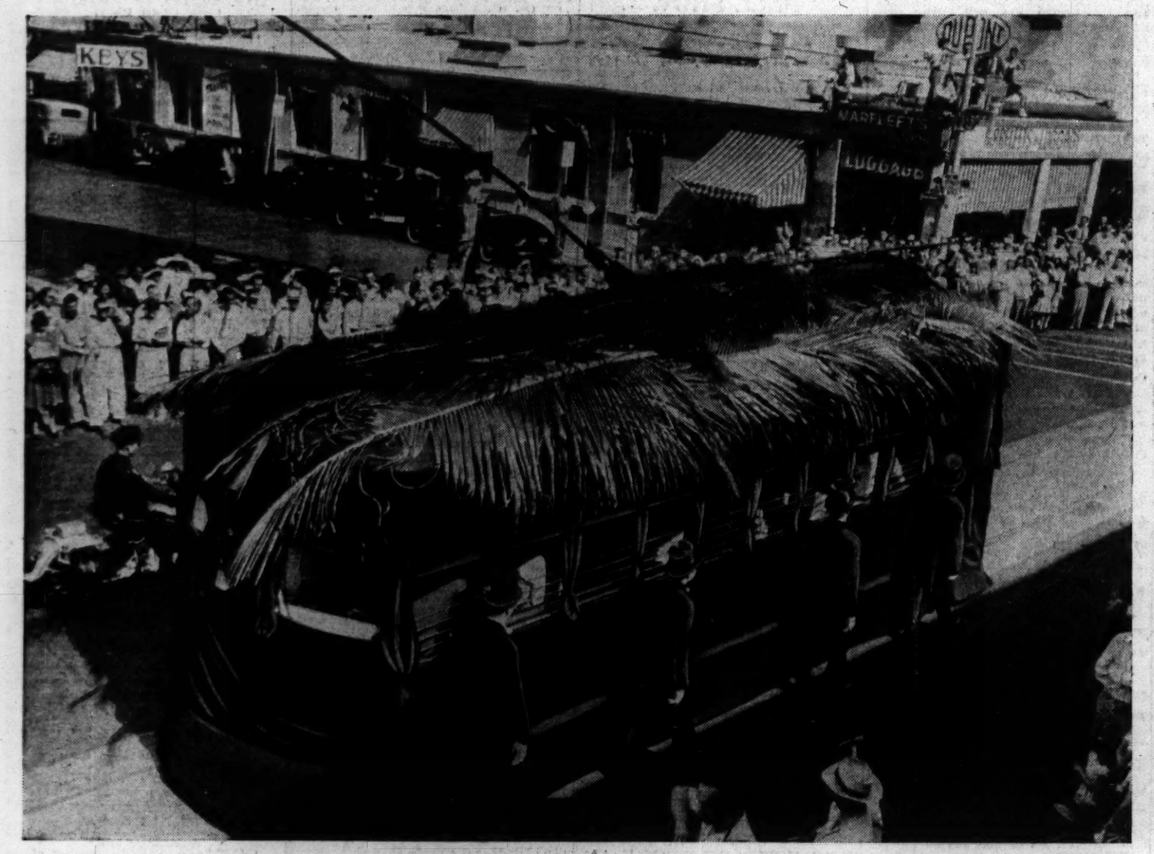

Funeral of a Miami, Fla., street car. The city's last trolley car was decked in mock burial attire—and had an escort of pallbearers—as it ran over West Flagler street. Miami held a parade to celebrate substitution of streamline buses for cars.
[Associated Press Wirephoto.] (Story on page 8.)

[Acme Photo.]
One of Britain's airplane manufacturing plants in Coventry. The Germans claim to have dealt Britain's plane industry a damaging blow in the bombing of the ancient city, where 1,000 were killed or wounded. (Story on page 5.)

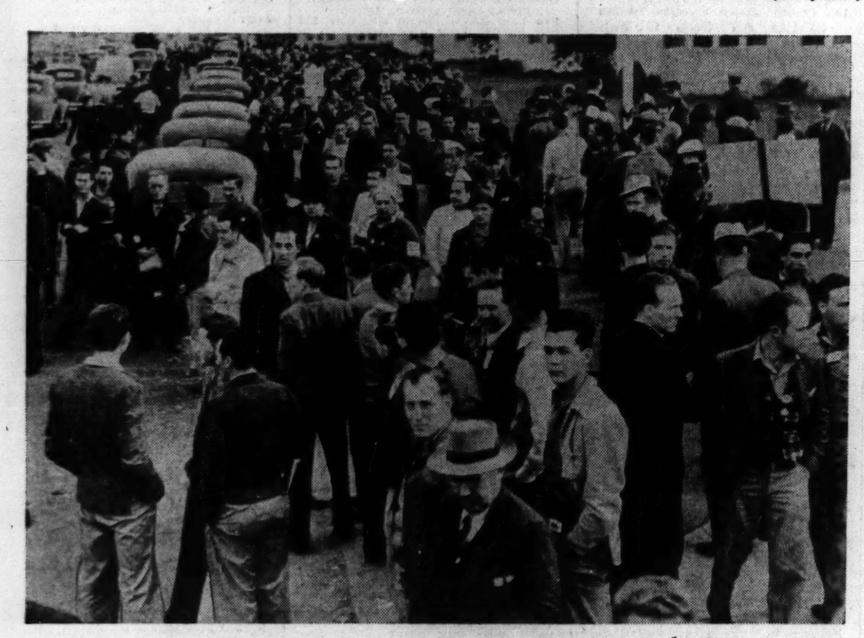

Picket line at Vultee Aircraft, Inc., plant in Downey, Cal., yesterday, where C. I. O. strike for higher wages closed factory working on national defense emergency orders.
[Associated Press Wirephoto.] (Story on page 2.)

Myrna Loy, screen actress, who yesterday announced thru attorney in Hollywood that marriage with Arthur Hornblow has come to an end. She will seek a divorce.
(Story on page 12.)

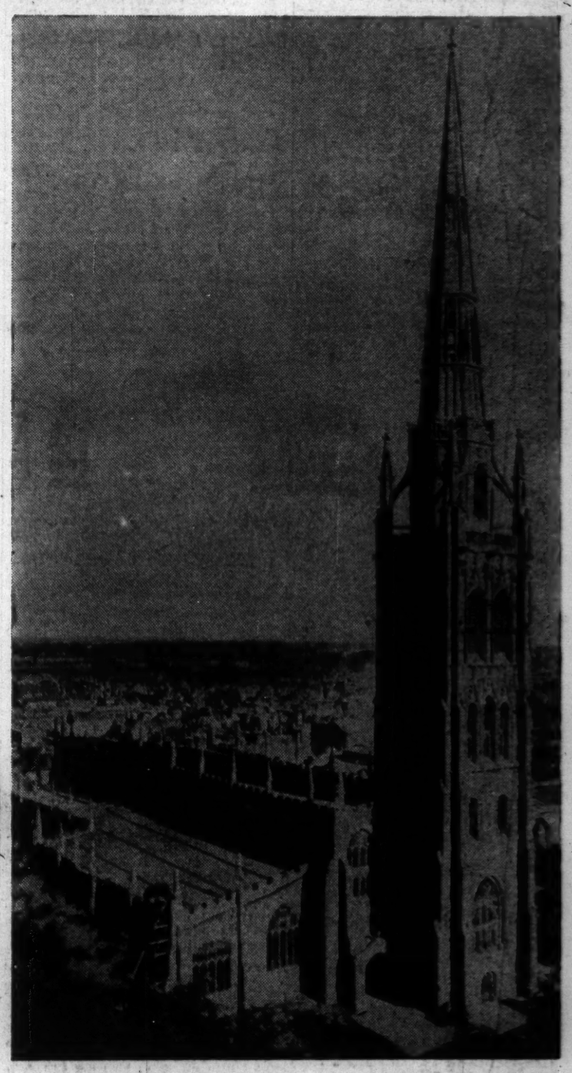

The 14th century St. Michael's cathedral in Coventry, England, which was wrecked when the city was bombed.
[Associated Press Wirephoto.] (Story on page 5.)

[TRIBUNE Photo.]
J. S. O'Donnell (right), attorney for Mrs. Irving Kiehn (left), who obtained injunction restraining her husband (center) from introducing her as his sister. (Story on page 12.)

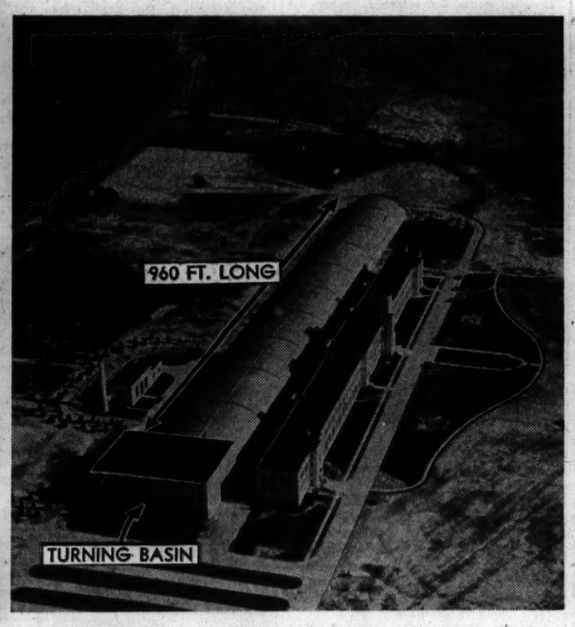

This building at Calder Rock, Md., houses $3,500,000 plant where the navy will test models of its fighting ships.
[Acme Photo.] (Story on page 8.)

[TRIBUNE Photo.]
Interior of the navy's testing plant at Calder Rock, Md. A towing machine will pull models of warships along the channels in tryouts. (Story on page 8.)